

DETAILED PLANS:

SHOPPES AT DOGWOOD SPRINGS

PHASE 1

BRYANT PARKWAY
BRYANT, ARKANSAS

LEGAL DESCRIPTION

LOT 1 AND 2 OF THE SHOPPES AT DOGWOOD SPRINGS, A REPLAT OF ALL OF BLOCK 4, THE EAST HALF BLOCK 5, LOT 1 OF BLOCK 8, AND LOTS 1 AND 2 OF BLOCK 9, TOGETHER WITH A PORTION OF NORTHERN AVENUE, NORTH STREET, AND LIBERTY STREET ABANDONED RIGHT OF WAYS ADJACENT TO SAID BLOCKS, AS SHOWN ON THE PLAT OF THE TOWN OF COLLEGEVILLE, DATED JUNE 21, 1838.

10/20/2025
REV:11/5/2025

PREPARED FOR:

JON MARTIN

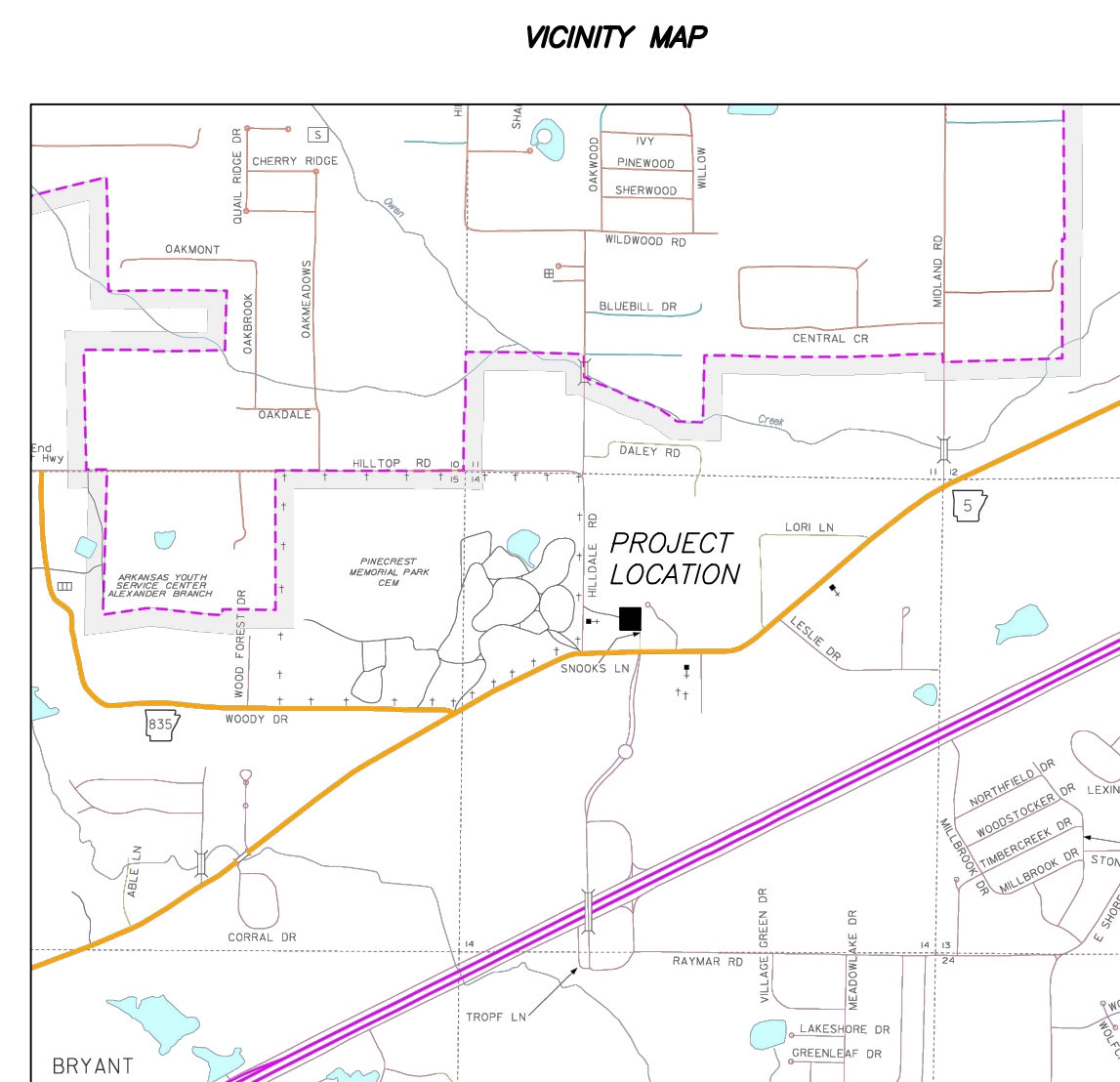

Prepared By:



325 W. SOUTH STREET, BENTON, AR 72015 (501)315-7225



PRE-CONSTRUCTION COPY -

PLANS FOR BIDDING PURPOSES.
QUANTITIES TO BE VERIFIED PRIOR
TO CONSTRUCTION. CONTRACTOR
TO VERIFY GRADES WITH ENGINEER
PRIOR TO CONSTRUCTION.

INDEX OF SHEETS

COVER SHEET	1
SWPPP	2-4
DEMOLITION PLAN	5
SITE PLAN	6
SITE DIMENSION PLAN	7
GRADING PLANS	8-9
UTILITY PLANS	10-11
DETAILS	12-15
LANDSCAPE PLAN	16
PHASE PLAN	17

[illegible]

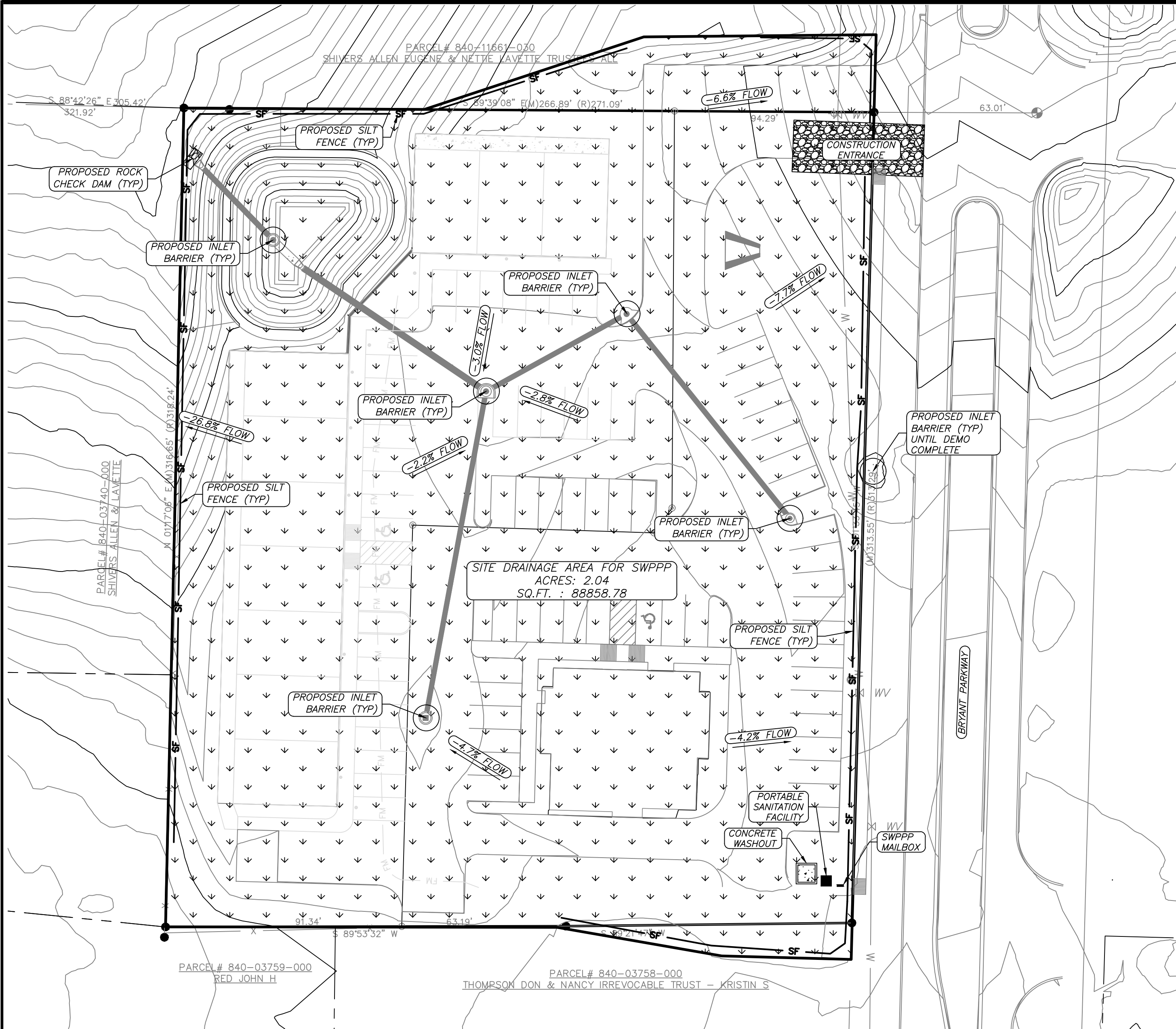

SEQUENCE OF CONSTRUCTION:

- 1.) INSTALL STABILIZED CONSTRUCTION ENTRANCE.
- 2.) CONSTRUCT THE SILT FENCES ALONG THE PROJECT PERIMETER AS SHOWN ON EROSION CONTROL PLAN-A. ADDITIONAL SILT FENCE MAY BE REQUIRED IN LOCATION WITH POTENTIAL FOR HEAVY RUNOFF. CONTRACTOR SHALL NOT PROCEED UNTIL PLAN-A CONTROLS ARE IN PLACE. (REFER PLAN A)
- 3.) CLEAR AND GRUB SITE. (REFER PLAN A)
- 4.) BEGIN GRADING THE SITE (REFER TO PLAN A & B)
- 5.) START CONSTRUCTION OF BUILDING PADS AND STRUCTURES. (REFER TO PLAN B)
- 6.) TEMPORARILY STABILIZE DENUDED AREAS, SOIL EXPOSED FOR MORE THAN 14 DAYS WITH NO CONSTRUCTION ACTIVITY SHALL BE SEEDED OR REMITTED. ONE OF THE FOLLOWING GROUND COVER METHODS SHALL BE USED AT AREAS OF CLEARING OTHER THAN FUTURE PAVEMENT SURFACES. (REFER TO PLAN B)
STRAW OR HAY-LOOSE
2.0 TONS/ACRE
STRAW OR HAY-TIED, ANCHORED, OR TACKED
1.5 TONS/ACRE
- 7.) INSTALL UTILITIES, STORM DRAINAGE, CURB & GUTTER
- 8.) INSTALL INLET PROTECTIONS, CHECK DAMS AND ADDITIONAL SILT FENCES AS PER EROSION CONTROL PLAN-B.
- 9.) PREPARE SITE OF PAVING.
- 10.) PAVE SITE.
- 11.) COMPLETE GRADING OF SITE AND INSTALL PERMANENT SEEDING AND LANDSCAPING. INSTALL TEMPORARY CONTROLS AS SHOWN ON EROSION CONTROL PLAN C.
- 12.) AFTER SEEDING AND LANDSCAPING HAVE STABILIZED. REMOVE ALL TEMPORARY EROSION AND SEDIMENT CONTROLS. (REFER TO PLAN C)

SWPPP SPECIFIC NOTES:

- 1.) DEVELOPMENT SHALL ADHERE TO BRYANT AND ADEQ ARR150000 PERMIT STORMWATER REQUIREMENTS.
- 2.) SILT FENCE SHALL BE PLACED AS PER PLAN. ADDITIONAL SILT FENCE MAY BE REQUIRED IN LOCATION WITH POTENTIAL FOR HEAVY RUNOFF. CONTRACTOR SHALL INSPECT AND INSTALL AS REQUIRED TO INSURE RUNOFF IS CONTAINED.
- 4.) ROCK DIKE CHECK DAMS TO BE CONSTRUCTED TO MEET ADEQ REQUIREMENTS. LOCATIONS SHOWN ON PLAN. ADDITIONAL CHECK DAMS MAY BE REQUIRED.
- 5.) CONSTRUCTION ENTRANCES/EXITS SHALL BE MAINTAINED IN A CONDITION WHICH WILL PREVENT TRACKING OF MUD ON TO PUBLIC RIGHT-OF-WAY.
- 6.) ADDITIONAL EROSION CONTROL MEASURES TO BE EMPLOYED WHERE NECESSARY BY SITE CONDITIONS.
- 7.) CONTRACTOR SHALL USE "BEST MANAGEMENT PRACTICES" (BMP'S) WHEN IMPLEMENTING AND MAINTAINING SEDIMENT AND RUN-OFF CONTROLS.

GENERAL EROSION CONTROL NOTES

1. THE LOCATION OF KNOWN SURFACE & SUBSURFACE STRUCTURES, PIPE, POWER, GAS, PHONE, ETC. ARE SHOWN ON THE PLANS. THE CONTRACTOR SHALL BE RESPONSIBLE FOR OBTAINING INFORMATION AND SATISFYING THEMSELVES AS TO THE LOCATION OF THE AFOREMENTIONED ITEMS, SHOWN AND NOT SHOWN. ALL REPAIRS OR RELOCATIONS NECESSARY SHALL BE MADE AS REQUIRED BY THE OWNER OF THE UTILITY OR STRUCTURE. THE COST OF SUCH REPAIRS OR RELOCATIONS NECESSARY SHALL BE BORNE BY THE CONTRACTOR.
2. ALL STREETS, DRIVES, WALKS, DRAINAGE STRUCTURES, FENCES, ETC. THAT ARE DISTURBED SHALL BE RESTORED TO THEIR ORIGINAL OR BETTER CONDITION USING LIKE MATERIALS. COST OF SUCH REPAIRS SHALL BE BORNE BY THE CONTRACTOR UNLESS PROVISION FOR PAYMENT IS MADE IN THE PROPOSAL.
3. EROSION CONTROL DEVICES SHALL BE INSTALLED AS THE PROJECT PROGRESSES AND AREAS ARE DISTURBED.
4. THE CONTRACTOR IS REQUIRED TO NOTIFY THE ONE CALL CENTER AT 1-800-482-5998 48 HOURS PRIOR TO DIGGING IN ORDER THAT UNDERGROUND UTILITIES IN THE AREA CAN BE LOCATED.
5. ALL INLETS ON AND ADJACENT TO THE SITE SHALL BE PROTECTED FROM SEDIMENT.
6. STORM WATER CONTROLS SHALL BE INSPECTED AT LEAST ONCE EVERY 7 DAYS.
7. ALL EROSION CONTROL DEVICES ARE TO BE MAINTAINED IN GOOD WORKING CONDITION THROUGHOUT THE DURATION OF THIS PROJECT AND UNTIL PERMANENT VEGETATION IS ESTABLISHED. ALL SEDIMENT TRAPS ARE TO BE CLEANED AS REQUIRED.
8. DEVELOPMENT SHALL ADHERE TO CITY OF BRYANT AND ADEQ ARR150000 PERMIT REQUIREMENTS.
9. ADDITIONAL EROSION CONTROL MEASURES TO BE EMPLOYED WHERE NECESSARY BY SITE CONDITIONS.
10. CONTRACTOR TO COMPLY WITH ALL OSHA SAFETY REQUIREMENTS.
11. EXISTING VEGETATION SHALL BE PRESERVED IN ALL APPLICABLE AREAS.
12. ALL DISTURBED AREAS LEFT IDLE FOR A PERIOD OF 14 DAYS OR LONGER ARE TO RECEIVE TEMPORARY VEGETATION AND MULCHED.
13. BMP'S SHALL INCLUDE BUT NOT LIMITED TO: ROCK CHECK DAM, STRAW BALE CHECK DAM, SILT FENCE, STRAW, WADDLES, ETC.

ROCK DAM

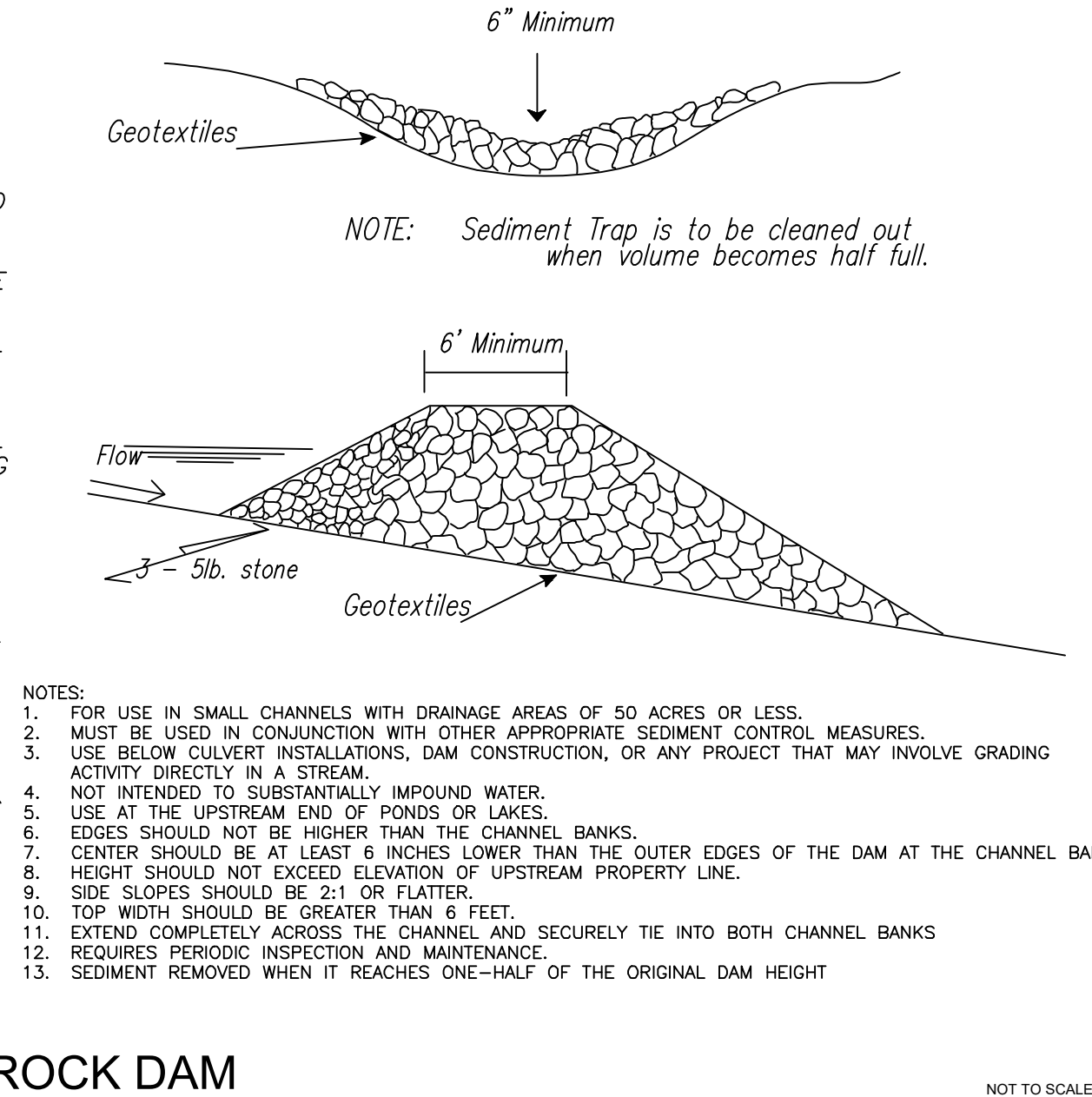

- PHASE 1 PLAN 2A:
*INSTALL SILT FENCE AROUND PROJECT
*INSTALL CONSTRUCTION ENTRANCE
*MAINTAIN EXISTING DRAINAGE SWALE DURING INITIAL PHASE OF CONSTRUCTION
PHASE 2 PLAN 2B:
*INSTALL CONCRETE WASHOUT LOCATION
*INSTALL SILT FENCE AROUND CATCH BASINS
*INSTALL ROCK CHECK DAM AT PIPE OUTFALL
*MAINTAIN SILT FENCE AROUND PROJECT
PHASE 3 PLAN 2C:
*INSTALL SILT BARRIERS AROUND CATCH BASINS ON SITE
*SEED AND HAY DISTURBED AREAS ON THE PROJECT
*MAINTAIN SILT FENCE AROUND PROJECT UNTIL VEGETATION IS COMPLETELY ESTABLISHED.
*ANY DAMAGED BMP MEASURES SHALL BE REPLACED OR REPAIRED BEFORE THE NEXT RAIN EVENT, BUT NO LONGER THAN 3 BUSINESS DAYS FROM DATE OF DAMAGE.

Legend	
---	Property Boundary
---	Surveyed lines
---	Road Right of Way
---	Telephone
FO --- FO	Fiber Optic Line
---	Road Center line
X ---	Wire / Chainlink Fence
S ---	Sanitary Sewer Main
SS ---	Sanitary Sewer Service
WS ---	Water Service Line
W ---	Water Main
UES ---	Underground Electric Service
UGE ---	Underground Electric Primary
OHE ---	Overhead Electric Primary
G ---	Gas Main
FM --- FM	Force Sewer line
SF ---	Silt Fence
⊙ Water Meter Box	○ Computed Corner
⊙ Sanitary Sewer Manhole	● Found Monument (Labeled)
⊙ Storm Drainage Manhole	⊙ Utility Pole
⌈ Telephone Pedestal	⊙ Gas Meter
⊙ Guy Wire	⊙ Sewer Service Cleanout
⊙ Light Pole	

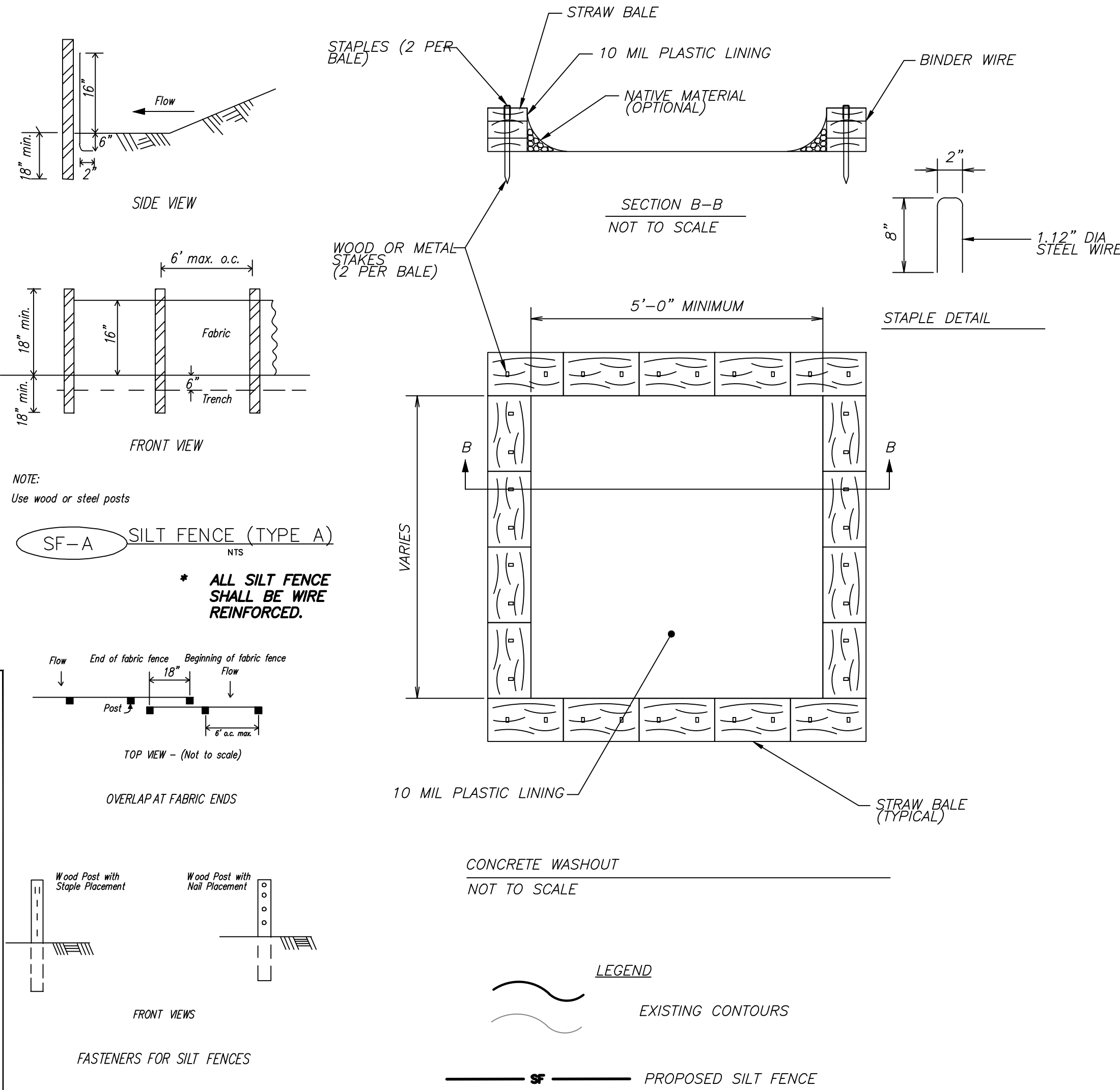

1. LOCATE STONE STABILIZED PAD AT ANY POINT WHERE VEHICULAR TRAFFIC WILL BE LEAVING THE CONSTRUCTION SITE ONTO A PUBLIC RIGHT-OF-WAY, STREET, ALLEY, SIDEWALK, OR PARKING AREA OR ANY OTHER AREA WHERE THERE IS A TRANSITION FROM BARE SOIL TO A PAVED AREA.
2. WIDTH - 20'-0 MINIMUM BUT NOT LESS THAN FULL WIDTH OF ALL POINTS OF VEHICULAR EGRESS. LENGTH - 50'-0 MINIMUM
3. MAINTAIN THE EXIT TO PREVENT TRACKING OR FLOW OF MUD ONTO PUBLIC RIGHTS- OF-WAY. PROVIDE PERIODIC TOP DRESSING WITH 2" - 3.5" STONE, AS CONDITIONS DEMAND. IMMEDIATELY REMOVE ALL MATERIALS SPILLED, DROPPED, WASHED, OR TRACKED FROM VEHICLE OR SITE ONTO ROADWAY OR INTO STORM DRAINS. CLEAN WHEELS AND TIRES TO REMOVE MUD PRIOR TO ENTRANCE ON TO PUBLIC RIGHTS-OF-WAY.
4. WHEN WASHING IS REQUIRED, DO SO ON AREAS STABILIZED WITH CRUSHED STONE DRAINING INTO AN APPROVED SEDIMENT TRAP OR SEDIMENT BASIN.

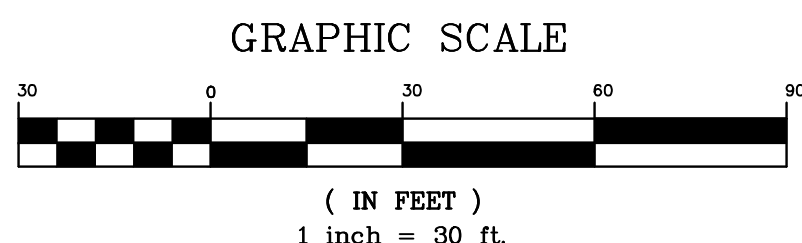
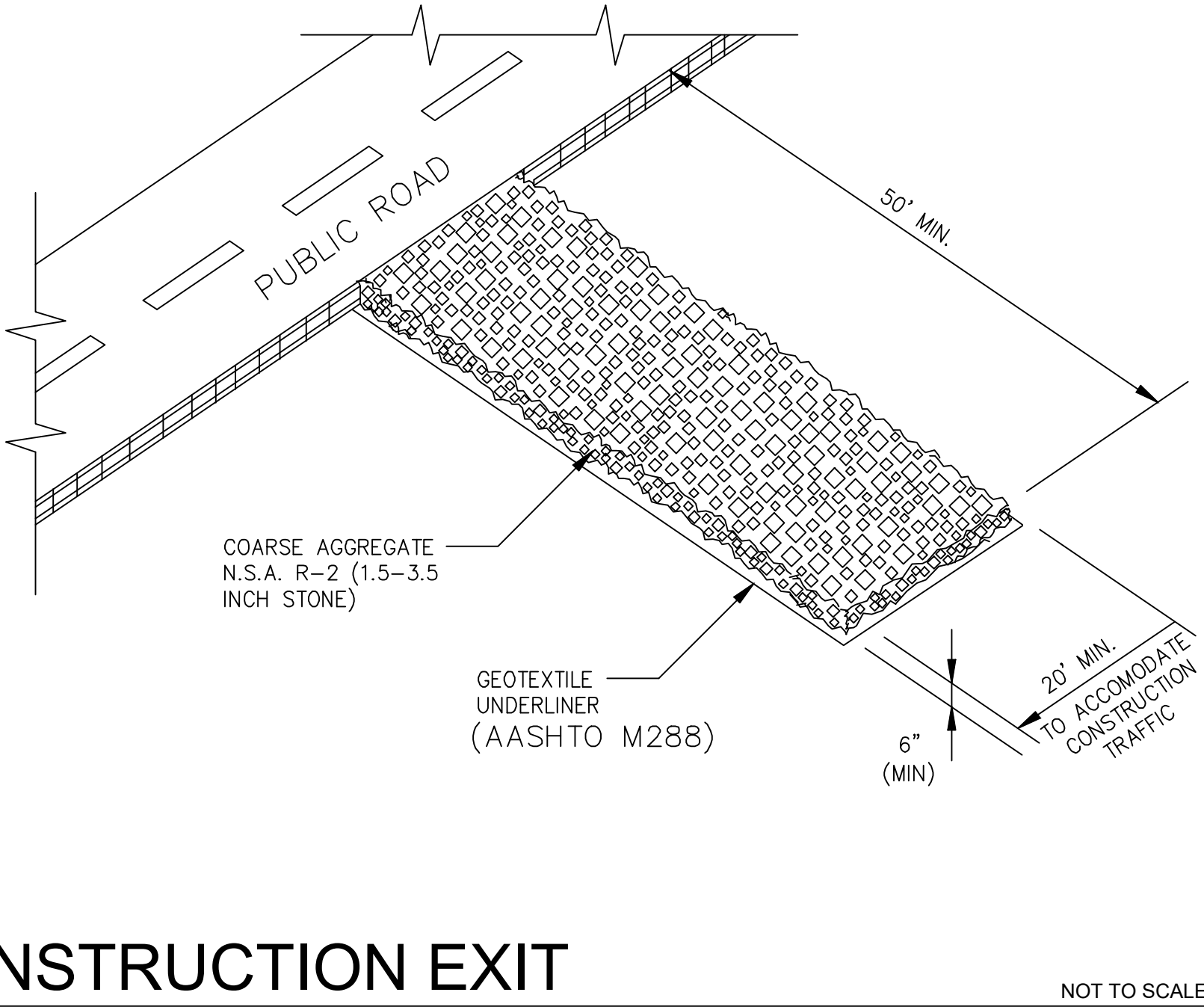

CONSTRUCTION EXIT

RICHARDSON
ENGINEERING

Planning • Engineering • Development Consulting

325 W. SOUTH STREET, BENTON, AR 72015 (501)315-7225

SEAL

Professional Engineer
Richardson
Engineering
No. 2519

Arkansas

EROSION CONTROL PLAN-B

INFRASTRUCTURE CONSTRUCTION

SHOPPES AT DOGWOOD SPRINGS

BRYANT PARKWAY

BRYANT, ARKANSAS

Prepared For:

JOHN MARTIN

Date:

11/09/2025

Revision:

1 AS PER CITY OF BRYANT'S COMMENTS

No.:

1

PROJECT #:

025-029

Scale:

1" = 30'

Date:

10/20/2025

REV:

11/5/2025

Sheet:

3 of 17

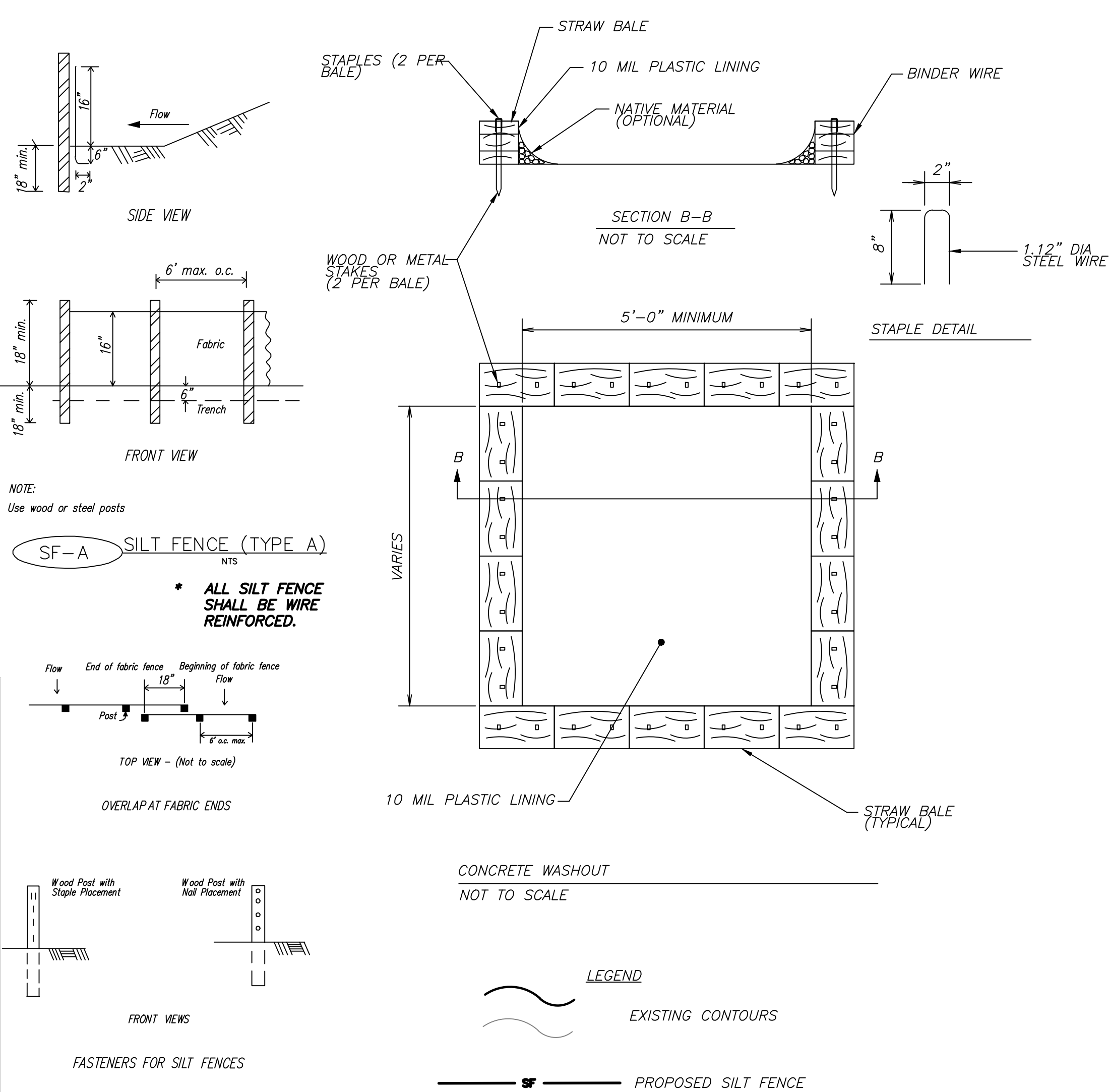
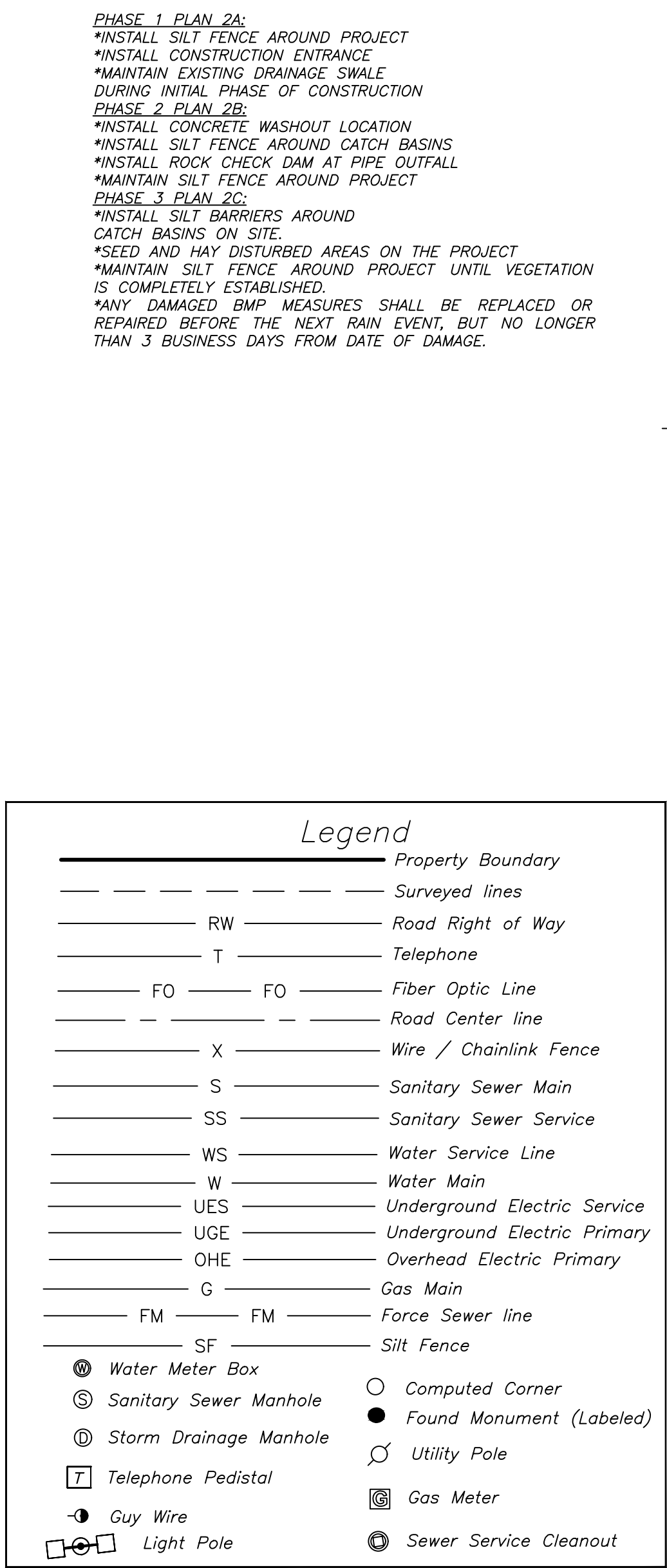
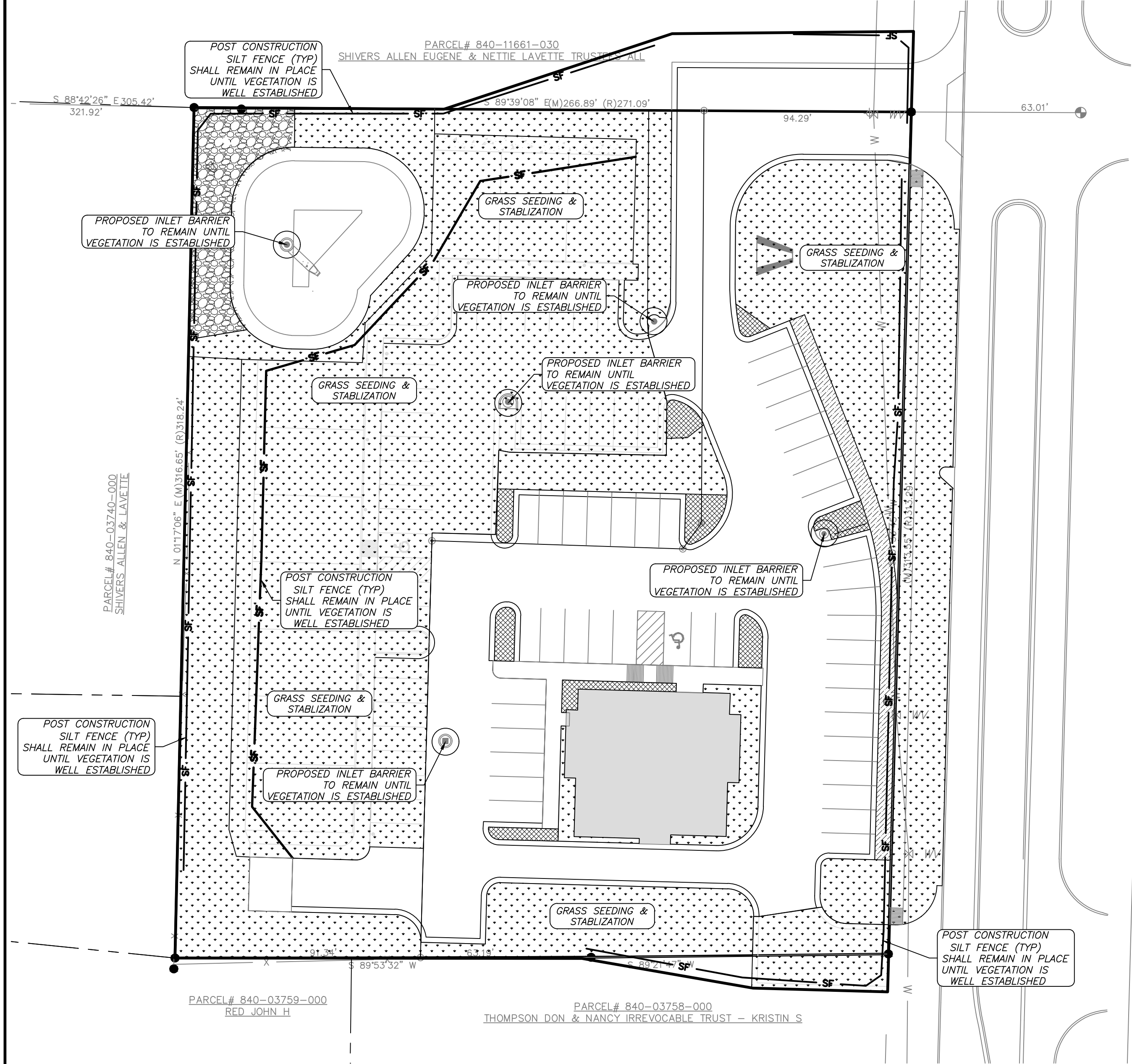

SEQUENCE OF CONSTRUCTION:

1. INSTALL STABILIZED CONSTRUCTION ENTRANCE.
2. CONSTRUCT THE SILT FENCES ALONG THE PROJECT PERIMETER AS SHOWN ON EROSION CONTROL PLAN-A. ADDITIONAL SILT FENCES MAY BE REQUIRED IN LOCATION WITH POTENTIAL FOR HEAVY RUNOFF. CONTRACTOR SHALL NOT PROCEED UNTIL PLAN-A CONTROLS ARE IN PLACE. (REFER PLAN A)
3. CLEAR AND GRUB SITE. (REFER PLAN A)
4. BEGIN GRADING THE SITE (REFER TO PLAN A & B)
5. START CONSTRUCTION OF BUILDING PADS AND STRUCTURES. (REFER TO PLAN B)
6. TEMPORARILY STABILIZE DENUDED AREAS, SOIL EXPOSED FOR MORE THAN 14 DAYS WITH NO CONSTRUCTION ACTIVITY SHALL BE SEEDED OR REEMITTED. ONE OF THE FOLLOWING GROUND COVER METHODS SHALL BE USED AT AREAS OF CLEARING OTHER THAN FUTURE PAVEMENT SURFACES. (REFER TO PLAN B)
 - STRAW OR HAY-LOOSE
 - 2.0 TONS/ACRE
 - STRAW OR HAY-TIED, ANCHORED, OR TACKED
 - 1.5 TONS/ACRE
7. INSTALL UTILITIES: STORM DRAINAGE, CURB & GUTTER
8. INSTALL INLET PROTECTIONS, CHECK DAMS AND ADDITIONAL SILT FENCES AS PER EROSION CONTROL PLAN-B.
9. PREPARE SITE OF PAVING.
10. PAVE SITE.
11. COMPLETE GRADING OF SITE AND INSTALL PERMANENT SEEDING AND LANDSCAPING. INSTALL TEMPORARY CONTROLS AS SHOWN ON EROSION CONTROL PLAN C.
12. AFTER SEEDING AND LANDSCAPING HAVE STABILIZED. REMOVE ALL TEMPORARY EROSION AND SEDIMENT CONTROLS. (REFER TO PLAN C)

SWPPP SPECIFIC NOTES:

1. DEVELOPMENT SHALL ADHERE TO BRYANT AND ADEQ ARR150000 PERMIT STORMWATER REQUIREMENTS.
2. SILT FENCE SHALL BE PLACED AS PER PLAN. ADDITIONAL SILT FENCE MAY BE REQUIRED IN LOCATION WITH POTENTIAL FOR HEAVY RUNOFF. CONTRACTOR SHALL INSPECT AND INSTALL AS REQUIRED TO INSURE RUNOFF IS CONTAINED.
4. ROCK DIKE CHECK DAMS TO BE CONSTRUCTED TO MEET ADEQ REQUIREMENTS. LOCATIONS SHOWN ON PLAN. ADDITIONAL CHECK DAMS MAY BE REQUIRED.
5. CONSTRUCTION ENTRANCES/EXITS SHALL BE MAINTAINED IN A CONDITION WHICH WILL PREVENT TRACKING OF MUD ON TO PUBLIC RIGHT-OF-WAY.
6. ADDITIONAL EROSION CONTROL MEASURES TO BE EMPLOYED WHERE NECESSARY BY SITE CONDITIONS.
7. CONTRACTOR SHALL USE "BEST MANAGEMENT PRACTICES" (BMP'S) WHEN IMPLEMENTING AND MAINTAINING SEDIMENT AND RUN-OFF CONTROLS.

GENERAL EROSION CONTROL NOTES

1. THE LOCATION OF KNOWN SURFACE & SUBSURFACE STRUCTURES, PIPE, POWER, GAS, PHONE, ETC. ARE SHOWN ON THE PLANS. THE CONTRACTOR SHALL BE RESPONSIBLE FOR OBTAINING INFORMATION AND SATISFYING THEMSELVES AS TO THE LOCATION OF THE AFOREMENTIONED ITEMS, SHOWN AND NOT SHOWN. ALL REPAIRS OR RELOCATIONS NECESSARY SHALL BE MADE AS REQUIRED BY THE OWNER OF THE UTILITY OR STRUCTURE. THE COST OF SUCH REPAIRS OR RELOCATIONS NECESSARY SHALL BE BORNE BY THE CONTRACTOR UNLESS PROVISION FOR PAYMENT IS MADE IN THE PROPOSAL.
2. ALL STREETS, DRIVES, WALKS, DRAINAGE STRUCTURES, FENCES, ETC. THAT ARE DISTURBED SHALL BE RESTORED TO THEIR ORIGINAL OR BETTER CONDITION USING LIKE MATERIALS. COST OF SUCH REPAIRS SHALL BE BORNE BY THE CONTRACTOR UNLESS PROVISION FOR PAYMENT IS MADE IN THE PROPOSAL.
3. EROSION CONTROL DEVICES SHALL BE INSTALLED AS THE PROJECT PROGRESSES AND AREAS ARE DISTURBED.
4. THE CONTRACTOR IS REQUIRED TO NOTIFY THE ONE CALL CENTER AT 1-800-482-5998 48 HOURS PRIOR TO DIGGING IN ORDER THAT UNDERGROUND UTILITIES IN THE AREA CAN BE LOCATED.
5. ALL INLETS ON AND ADJACENT TO THE SITE SHALL BE PROTECTED FROM SEDIMENT.
6. STORM WATER CONTROLS SHALL BE INSPECTED AT LEAST ONCE EVERY 7 DAYS.
7. ALL EROSION CONTROL DEVICES ARE TO BE MAINTAINED IN GOOD WORKING CONDITION THROUGHOUT THE DURATION OF THIS PROJECT AND UNTIL PERMANENT VEGETATION IS ESTABLISHED. ALL SEDIMENT TRAPS ARE TO BE CLEANED AS REQUIRED.
8. DEVELOPMENT SHALL ADHERE TO CITY OF BRYANT AND ADEQ ARR150000 PERMIT REQUIREMENTS.
9. ADDITIONAL EROSION CONTROL MEASURES TO BE EMPLOYED WHERE NECESSARY BY SITE CONDITIONS.
10. CONTRACTOR TO COMPLY WITH ALL OSHA SAFETY REQUIREMENTS.
11. EXISTING VEGETATION SHALL BE PRESERVED IN ALL APPLICABLE AREAS.
12. ALL DISTURBED AREAS LEFT IDLE FOR A PERIOD OF 14 DAYS OR LONGER ARE TO RECEIVE TEMPORARY VEGETATION AND MULCH.
13. BMP'S SHALL INCLUDE BUT NOT LIMITED TO: ROCK CHECK DAM, STRAW BALE CHECK DAM, SILT FENCE, STRAW, WADDLES, ETC.

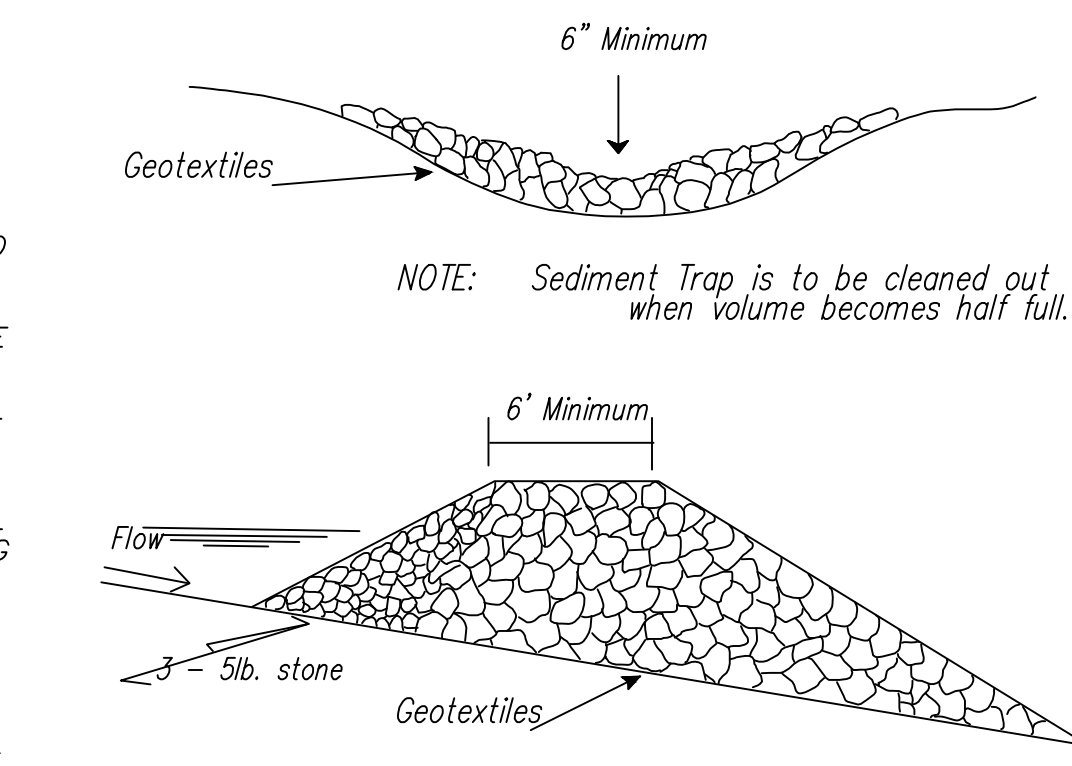

- NOTES:**
1. FOR USE IN SMALL CHANNELS WITH DRAINAGE AREAS OF 50 ACRES OR LESS.
 2. MUST BE USED IN CONJUNCTION WITH OTHER APPROPRIATE SEDIMENT CONTROL MEASURES.
 3. USE BELOW CULVERT INSTALLATIONS, DAM CONSTRUCTION, OR ANY PROJECT THAT MAY INVOLVE GRADING ACTIVITY DIRECTLY IN A STREAM.
 4. NOT INTENDED TO SUBSTANTIALLY IMPOUND WATER.
 5. USE AT THE UPSTREAM END OF PONDS OR LAKES.
 6. EDGES SHOULD NOT BE HIGHER THAN THE CHANNEL BANKS.
 7. CENTER SHOULD BE AT LEAST 6 INCHES LOWER THAN THE OUTER EDGES OF THE DAM AT THE CHANNEL BANKS.
 8. HEIGHT SHOULD NOT EXCEED ELEVATION OF UPSTREAM PROPERTY LINE.
 9. SIDE SLOPES SHOULD BE 2:1 OR FLATTER.
 10. TOP WIDTH SHOULD BE GREATER THAN 6 FEET.
 11. EXTEND COMPLETELY ACROSS THE CHANNEL AND SECURELY TIE INTO BOTH CHANNEL BANKS
 12. REQUIRES PERIODIC INSPECTION AND MAINTENANCE.
 13. SEDIMENT REMOVED WHEN IT REACHES ONE-HALF OF THE ORIGINAL DAM HEIGHT

ROCK DAM

NOT TO SCALE

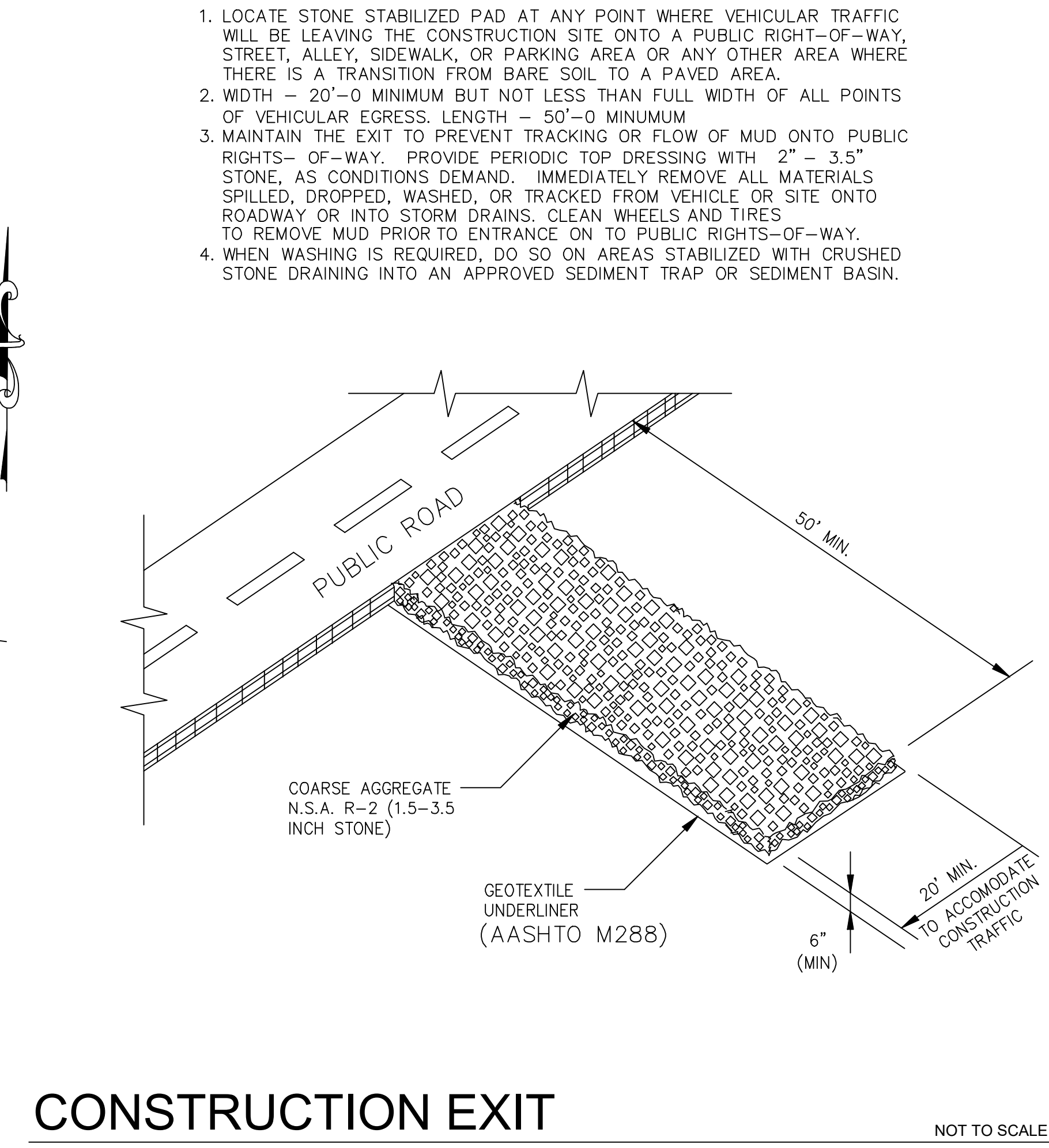
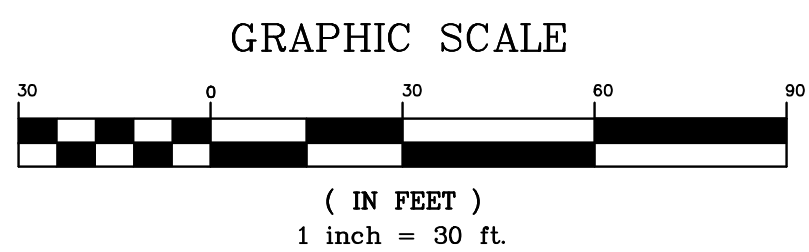
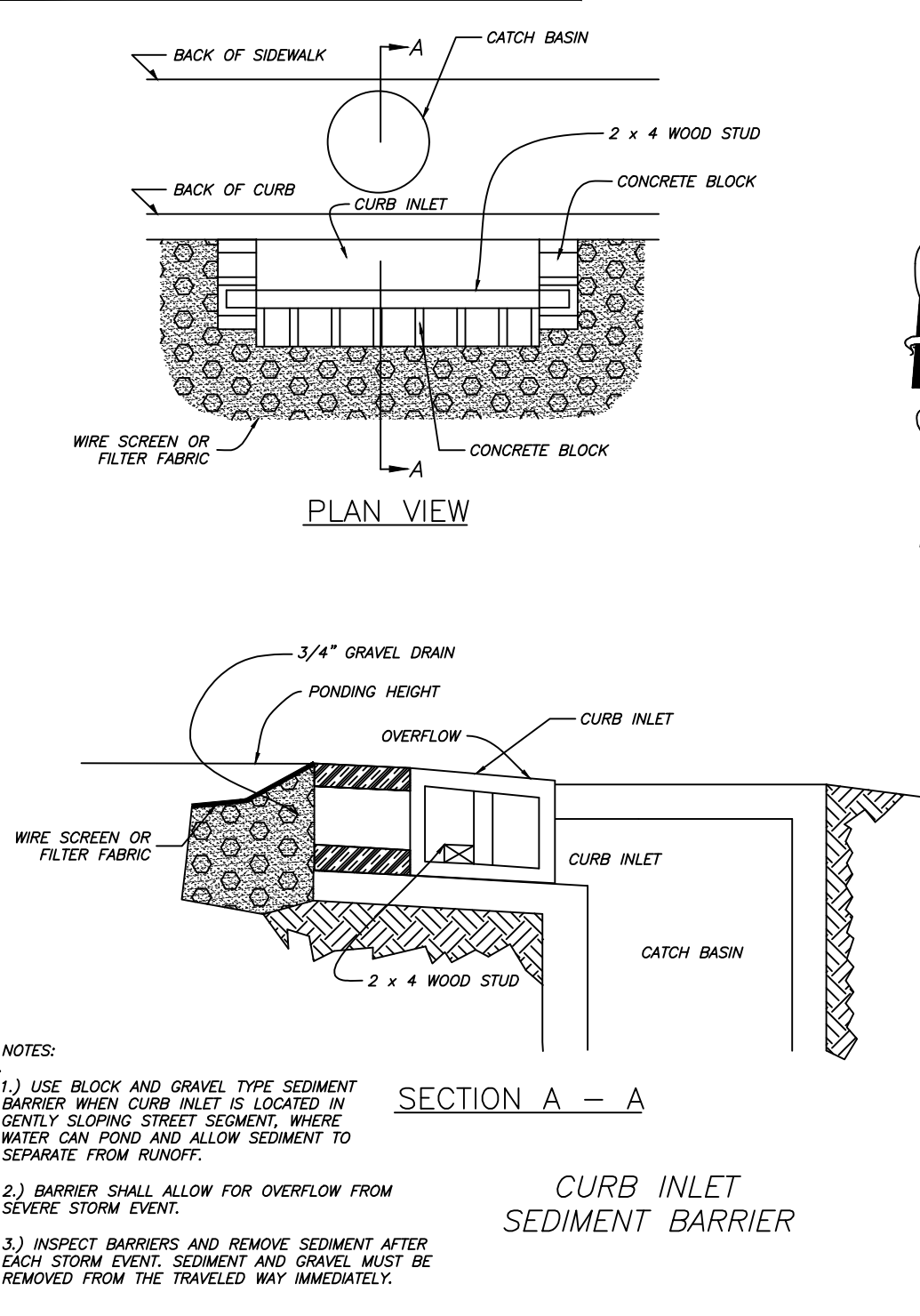

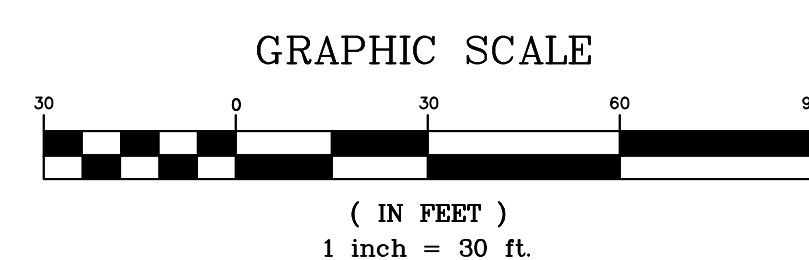

Legend

	Property Boundary
	Surveyed lines
	Road Right of Way
	Telephone
	Fiber Optic Line
	Road Center line
	Wire / Chainlink Fence
	Sanitary Sewer Main
	Sanitary Sewer Service
	Water Service Line
	Water Main
	Underground Electric Service
	Underground Electric Primary
	Overhead Electric Primary
	Gas Main
	Force Sewer line
	Silt Fence
	Water Meter Box
	Sanitary Sewer Manhole
	Storm Drainage Manhole
	Telephone Pedestal
	Guy Wire
	Light Pole
	Computed Corner
	Found Monument (Labeled)
	Utility Pole
	Gas Meter
	Sewer Service Cleanout

- * APPROVED ADA
SIDEWALK RAMP.
REFER TO NOTES.

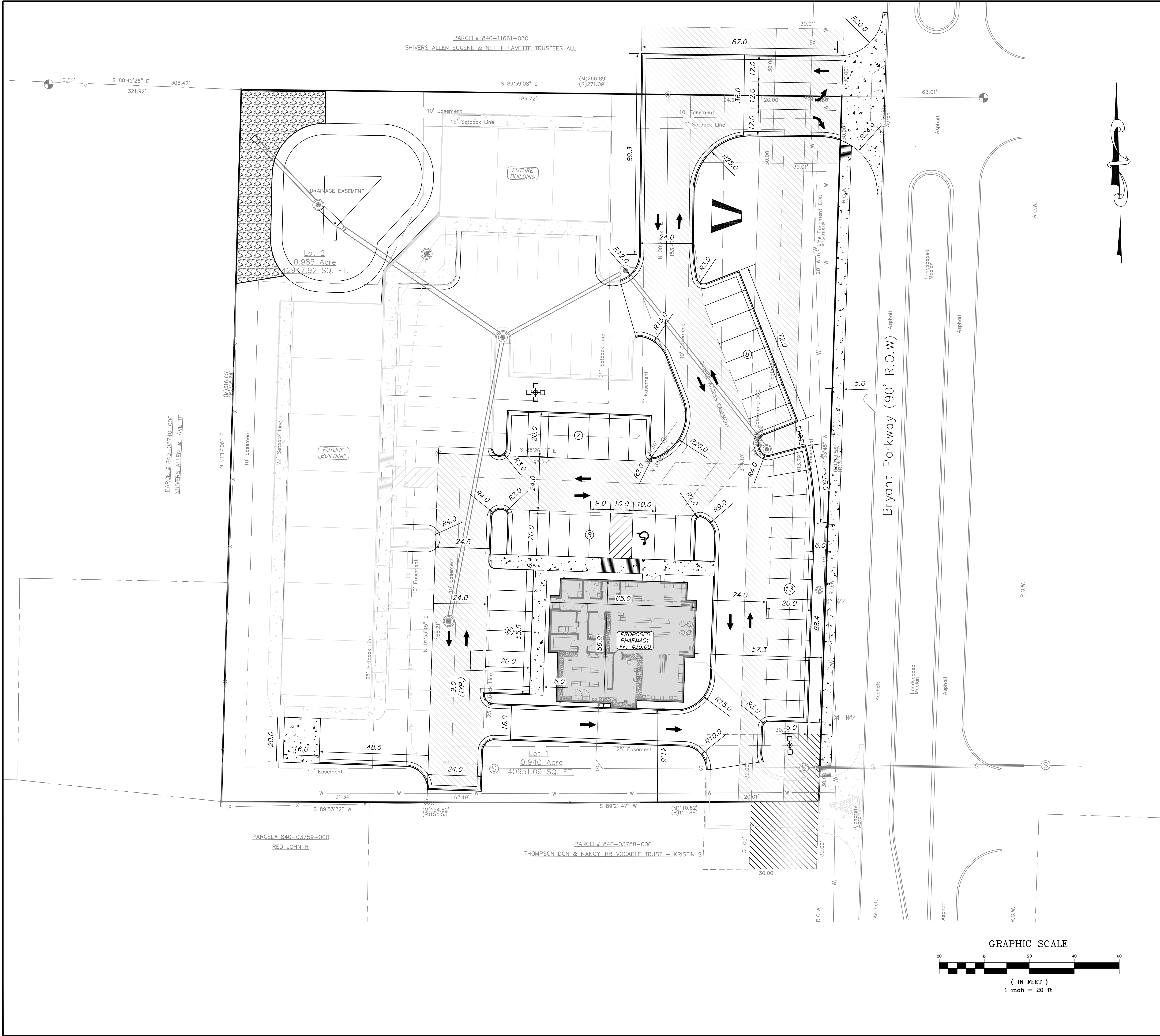

- SITE NOTES**
- 1.) PROJECT SITE AREA 1.925 ACRES (83,899 SQUARE FEET)
 - 2.) PROJECT PROVIDES 42 PARKING SPACES.
 - 3.) CURRENT ZONING: C2
 - 4.) PROPOSED USE: PHARMACY
 - 5.) BUILDING LINES TO BE NOTED ON SITE PLAN.
 - 6.) PROPOSED LOCATIONS OF TRAFFIC CONTROL MARKERS ARE APPROXIMATE. ACTUAL LOCATION AND INSTALLATION MUST MEET MUTCD AND BRYANT ROAD DEPT. SPECS.
 - 7.) CONTRACTOR SHALL INCLUDE IN BID THE COST FOR COMPACTION TESTS ON SUBGRADE & BASE. TEST TO BE CONDUCTED AS PER GEOTECHNICAL ENGINEERS SPECS.
 - 8.) CONTRACTOR TO INCLUDE IN BID THE COST OF MATERIAL AND INSTALLATION OF STREET SIGNS & TRAFFIC CONTROL SIGNS.
 - 9.) CONTRACTOR TO ADHERE TO CURRENT OSHA REGULATIONS INCLUDING EXCAVATION & TRENCH SAFETY.
 - 10.) NO PORTION OF THIS PROPERTY (AS SHOWN) IS IN THE 100 YEAR FLOOD HAZARD AREA. REFERENCE FIRM MAP 05125C0240E EFFECTIVE 6/3/2020
 - 11.) REFER TO LANDSCAPING PLAN FOR REQUIREMENTS/LIGHTING PLAN TO BE VERIFIED W/OWNER. REVISIONS TO PLAN TO BE SUBMITTED TO CITY.
 - 12.) IRRIGATION SYSTEMS TO BE DESIGNED BY OTHERS.
 - 13.) THERE ARE NO EROSION PROBLEMS ON THE SITE OR KNOWN EROSION PROBLEMS WITHIN 300' DOWNSTREAM.
 - 14.) THERE IS NO SURFACE EVIDENCE OF EXISTING OR ABANDONED WATER WELLS, SUMPS, CESSPOOLS, SPRING WATER IMPOUNDMENTS, AND UNDERGROUND STRUCTURES WITHIN THE PROJECT.
 - 15.) PAVEMENT SHALL BE CONSTRUCTED IN ACCORDANCE WITH AHTD SPECIFICATIONS, AND BASED ON GEOTECHNICAL ANALYSIS OF THE SOIL CONDITIONS. CONTRACTOR SHALL INCLUDE IN BID THE COST FOR COMPACTION TESTS ON SUBGRADE & BASE. TEST TO BE CONDUCTED AS PER GEOTECHNICAL SPECS.
 - 16.) ALL SITE LIGHTING IS TO BE LOW LEVEL AND DIRECTIONAL, SHIELDED DOWNWARD AND INTO THE SITE. DESIGNED BY OTHER AS PER CITY OF BRYANT REQUIREMENTS.

UTILITIES:

SANITARY SEWER:
BRYANT
WASTEWATER DEPARTMENT
210 SW 3RD ST.
BRYANT, AR 72022
(501) 943-0999

WATER:
BRYANT
WATER DEPARTMENT
210 SW 3RD ST.
BRYANT, AR 72022
(501) 943-0999

ELECTRIC:
ENTERGY
SIMMONS TOWER
425 W. CAPITOL AVE.
LITTLE ROCK, AR 72201
1(800) 368-3749

NATURAL GAS:
SUMMIT
400 WEST CAPITOL #600
LITTLE ROCK, ARKANSAS
888-498-0409

ENGINEER
RICHARDSON ENGINEERING, PLLC
ADDRESS: 325 W. SOUTH ST.
BENTON, AR, 72015
PHONE NO. (501) 315-7225
PROJECT REPRESENTATIVE:
TRISTIN PHILLIPS, P.E.

SURVEYOR
SOUTHPOINT SURVEYING
P.O. BOX 400
SHERIDAN, AR 72150
(501) 285-5958

DEVELOPERS
JON MARTIN

OWNER OF RECORD
PROSPER PROPERTIES LLC
612 W. COMMERCE ST, STE 2
BRYANT, AR 72022
SOURCE OF TITLE: 2020-020202

- GENERAL NOTES:**
- 1.) SURVEYING PROVIDED BY SOUTHPOINT SURVEYING, LLC.
 - 2.) PAVEMENT SHALL BE CONSTRUCTED IN ACCORDANCE WITH THIS PLAN AND BASED ON GEOTECHNICAL ANALYSIS OF THE SOIL CONDITIONS.
 - 3.) ATTENTION IS CALLED TO CONSTRUCTION DETAILS FOR ADDITIONAL INFORMATION.
 - 4.) CONSTRUCTION SITE SHALL ADHERE TO BRYANT STORMWATER REQUIREMENTS, AND SHALL MEET ALL APPLICABLE ADOE STANDARDS FOR EROSION CONTROL MEASURES.
 - 5.) ALL UTILITIES TO BE LOCATED PRIOR TO CONSTRUCTION (ONE CALL, CITY, ETC.).
 - 6.) CONTRACTOR TO ADHERE TO CURRENT OSHA REGULATIONS INCLUDING EXCAVATION & TRENCH SAFETY.
 - 7.) THE APPROXIMATE LOCATION OF KNOWN SURFACE AND SUBSURFACE STRUCTURES, PIPES, POWER, GAS, PHONE, ETC. ARE SHOWN ON THE DESIGN DRAWINGS. THE CONTRACTOR SHALL BE RESPONSIBLE FOR DETERMINING THE EXACT LOCATION OF THE AFOREMENTIONED ITEMS, SHOWN AND NOT SHOWN.

Legend

Property Boundary
Surveyed lines
RW Road Right of Way
T Telephone
FO FO Fiber Optic Line
G Gas Line
X Wire / Chainlink Fence
S Sanitary Sewer
W Water Line
OHE Overhead Electric
UGE Underground Powerline

Water Meter Box
Sanitary Sewer Manhole
Storm Drainage Manhole
Telephone Pedestal
Guy Wire
Computed Corner
Found Monument (Labeled)
Utility Pole
Light Pole

PROPOSED CONCRETE
PROPOSED HEAVY DUTY ASPHALT, TYPE B
PROPOSED LIGHT DUTY ASPHALT, TYPE A
Gas Meter

* APPROVED ADA SIDEWALK RAMP. REFER TO NOTES.

RICHARDSON ENGINEERING
Planning • Engineering • Development Consulting
325 W. SOUTH STREET, BENTON, AR 72015 (501)315-7225

PROFESSIONAL SEAL
RICHARDSON ENGINEERING, PLLC
TRISTIN PHILLIPS, P.E.
No. 2519
EXPIRATION DATE 12/31/2025

SITE DIMENSION PLAN
SHOPPES AT DOGWOOD SPRINGS
PHASE 1
BRYANT PARKWAY
BRYANT, ARKANSAS

Prepared For: JON MARTIN
Date: 11/5/2025
Revision: 1 AS PER CITY OF BRYANT'S COMMENTS
No. 1
PROJECT #: 025-029
Date: 10/20/2025
REV: 11/5/2025
Scale: 1" = 20'
Sheet: 7 of 17

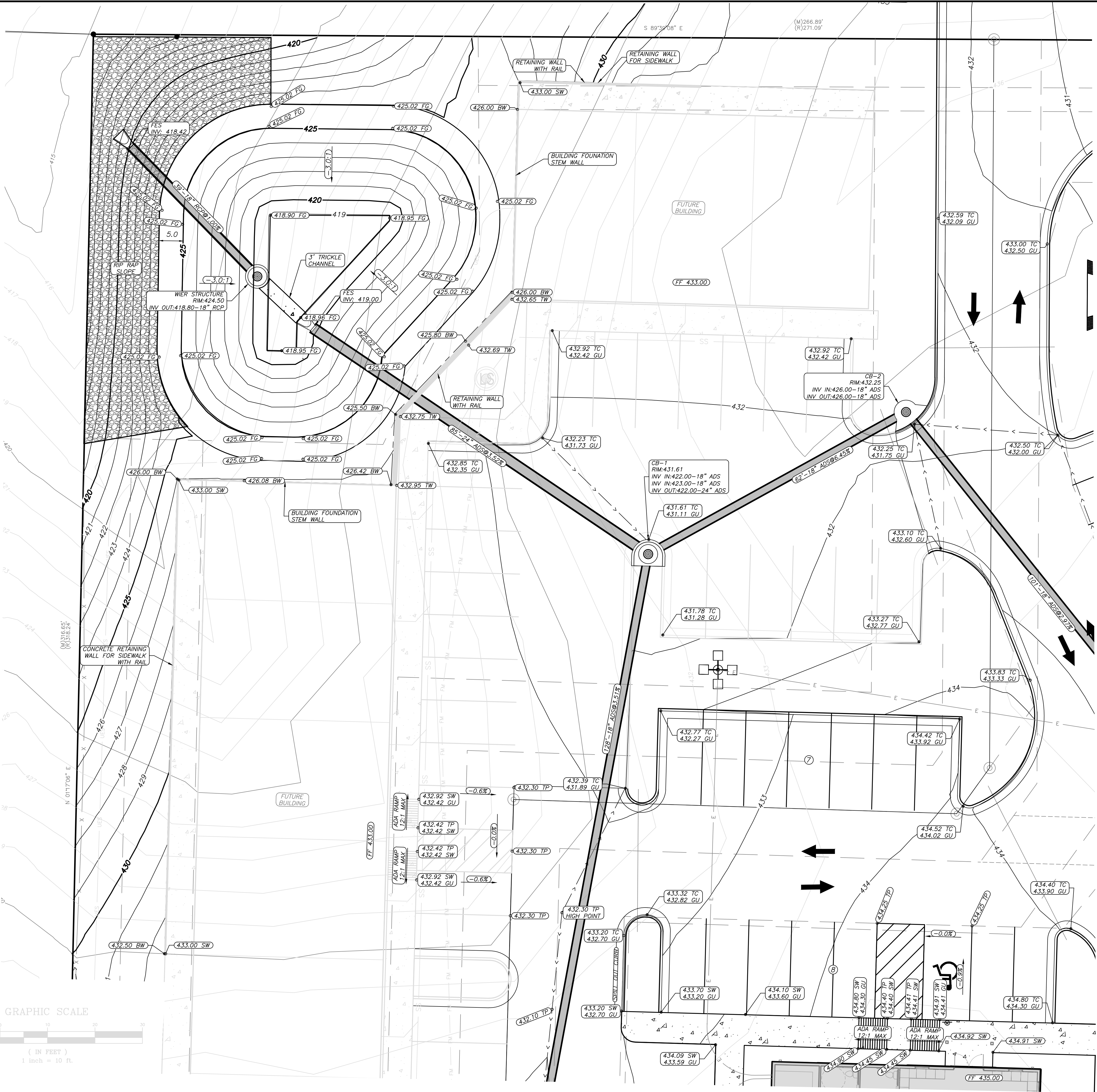

GENERAL CONSTRUCTION NOTES

- A. THE CONTRACTOR WILL BE HELD SOLELY RESPONSIBLE FOR DAMAGES OCCURRING TO ANY PROPERTY DURING THE CONSTRUCTION OF THIS PROJECT. SAID CONTRACTOR SHALL TAKE ALL NECESSARY PRECAUTIONS TO PREVENT PROPERTY DAMAGE.
- B. IN ACCORDANCE WITH GENERALLY ACCEPTED CONSTRUCTION PRACTICES, THE CONTRACTOR WILL SOLELY AND COMPLETELY BE RESPONSIBLE FOR CONDITIONS OF THE JOB SITE, INCLUDING SAFETY WORK. THIS REQUIREMENT WILL APPLY CONTINUOUSLY AND WILL NOT BE LIMITED TO NORMAL WORKING HOURS.
- C. ALL SITE AND UTILITY IMPROVEMENTS SHALL BE CONSTRUCTED IN ACCORDANCE WITH THE LATEST REVISION TO THE BRYANT STANDARD SPECIFICATIONS.
- D. CONTRACTOR IS TO REMOVE AND DISPOSE OF ALL DEBRIS, RUBBISH, AND OTHER MATERIALS RESULTING FROM PREVIOUS AND CURRENT DEMOLITION OPERATIONS. DISPOSAL WILL BE IN ACCORDANCE WITH ALL LOCAL, STATE, AND/OR FEDERAL REGULATIONS GOVERNING SUCH OPERATIONS.
- E. PRIOR TO INSTALLATION OF ANY UTILITIES, THE CONTRACTOR IS TO EXCAVATE, VERIFY, AND CALCULATE ALL CROSSINGS AND INFORM ANY IMPACTED UTILITY OWNERS OF ANY CONFLICTS PRIOR TO CONSTRUCTION.
- F. CONSTRUCTION SHALL NOT START ON ANY WATER UTILITY TIE-INS UNTIL APPROVAL IS GIVEN BY BRYANT. CONTRACTOR SHALL NOT OPERATE ANY VALVE, HYDRANT, OR WATER UTILITY APPURTENANCE NOR SHALL HE ATTACH TO OR TAP ANY WATER UTILITY MAIN WITHOUT APPROVAL FROM BRYANT. THE CONTRACTOR SHALL BEAR THE COST AND CONSEQUENCE OF ANY DISRUPTION OF UTILITY OPERATION CAUSED BY CONSTRUCTION.
- G. FIBER OPTIC CABLE ON AND/OR ADJACENT TO THIS SITE WERE NOT LOCATED BY THE SURVEY AND ARE NOT SHOWN. IT IS THE RESPONSIBILITY OF THE CONTRACTOR TO LOCATE ANY FIBER OPTIC CABLES AT OR NEAR THIS SITE AND TAKE ALL NECESSARY AND REQUIRED PRECAUTIONS TO PROTECT ANY EXISTING FIBER OPTIC CABLES. CONTRACTORS SHALL COORDINATE ALL EFFORTS WITH OWNER OF FIBER OPTIC CABLES OR THEIR DESIGNATED REPRESENTATIVE.
- H. THE CONTRACTOR IS RESPONSIBLE FOR CONTACTING "ONECALL" SERVICE TO MARK ALL UTILITIES PRIOR TO ANY DEMOLITION, EARTHWORK, OR UTILITY WORK ON THIS SITE.
- I. ANY LAND CLEARING, CONSTRUCTION, OR DEVELOPMENT INVOLVING THE MOVEMENT OF MATERIALS, UTILITIES OR GROUND EXCAVATION SHALL BE IN ACCORDANCE WITH THE STORMWATER POLLUTION PREVENTION PLAN.
- J. THE APPROXIMATE LOCATION OF KNOWN SURFACE AND SUBSURFACE STRUCTURES, PIPES, POWER, GAS, PHONE, ETC. ARE SHOWN ON THE DESIGN DRAWINGS. THE CONTRACTOR SHALL BE RESPONSIBLE FOR DETERMINING THE EXACT LOCATION OF THE AFOREMENTIONED ITEMS, SHOWN AND NOT SHOWN.
- K. CONTRACTOR TO ADHERE TO CURRENT OSHA REGULATIONS, INCLUDING EXCAVATION & TRENCH SAFETY.
- L. CONTRACTOR SHALL CONTACT THE CITY OF BRYANT STREET DEPARTMENT IN REGARD TO MAINTENANCE OF TRAFFIC PRIOR TO COMMENCEMENT OF WORK WITHIN STREET RIGHT OF WAY.
- M. CONTRACTOR SHALL CONTACT CITY OF BRYANT PRIOR TO COMMENCEMENT OF UTILITY CONSTRUCTION OR TIE-INS.

UTILITIES:

SANITARY SEWER:
BRYANT
WASTEWATER DEPARTMENT
210 SW 3RD ST.
BRYANT, AR 72022
(501) 943-0999

WATER:
BRYANT
WATER DEPARTMENT
210 SW 3RD ST.
BRYANT, AR 72022
(501) 943-0999

ELECTRIC:
ENERGY
SIMMONS TOWER
425 W. CAPITOL AVE.
LITTLE ROCK, AR 72201
1(800) 368-3749

NATURAL GAS:
SUMMIT
400 WEST CAPITOL #600
LITTLE ROCK, ARKANSAS
888-498-0409

ENGINEER
RICHARDSON ENGINEERING, PLLC
ADDRESS: 325 W.SOUTH ST.
BENTON, AR. 72015
PHONE NO. (501) 315-7225
PROJECT REPRESENTATIVE:
TRISTIN PHILLIPS, P.E.

SURVEYOR
SOUTHPOINT SURVEYING
P.O. BOX 400
SHERIDAN, AR 72150
(501) 285-5958

DEVELOPERS
JON MARTIN

OWNER OF RECORD
PROSPER PROPERTIES LLC
612 W. COMMERCE ST, STE 2
BRYANT, AR 72022
SOURCE OF TITLE: 2020-020202

Legend

- Property Boundary
Surveyed lines
RW Road Right of Way
T Telephone
FO Fiber Optic Line
G Gas Line
X Wire / Chainlink Fence
S Sanitary Sewer
W Water Line
OHE Overhead Electric
UGE Underground Powerline
- Water Meter Box
Sanitary Sewer Manhole
Storm Drainage Manhole
Telephone Pedestal
Guy Wire
Computed Corner
Found Monument (Labeled)
Utility Pole
Light Pole
- TOP OF CURB ELEVATION
CURB GUTTER ELEVATION
TOP OF PAVEMENT
TOP OF SIDEWALK
TOP OF WALL
BOTTOM OF WALL
PROPOSED CONTOUR
EXISTING CONTOUR

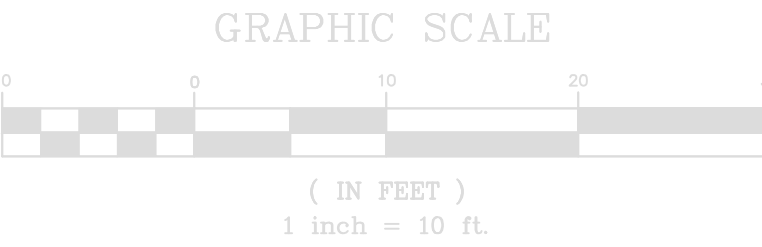

RICHARDSON ENGINEERING
Planning • Engineering • Development Consulting

325 W. SOUTH STREET, BENTON, AR 72015 (501)315-7225

DETENTION GRADING PLAN
SHOPPES AT DOGWOOD SPRINGS
PHASE 1
BRYANT PARKWAY
BRYANT, ARKANSAS

Prepared For: JON MARTIN

No.	Date	Revision	Comments
1	11/09/2025		AS PER CITY OF BRYANT'S COMMENTS

PROJECT #: 025-029

Scale: 1" = 10'

Date: 10/20/2025
REV: 11/5/2025

Sheet: 9 of 17

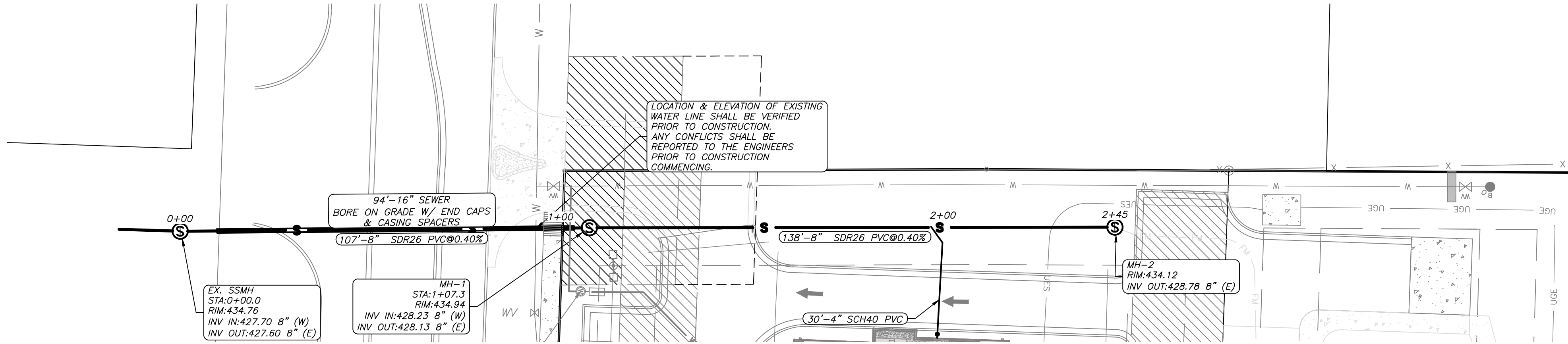

SEWER MAIN 1 PROFILE

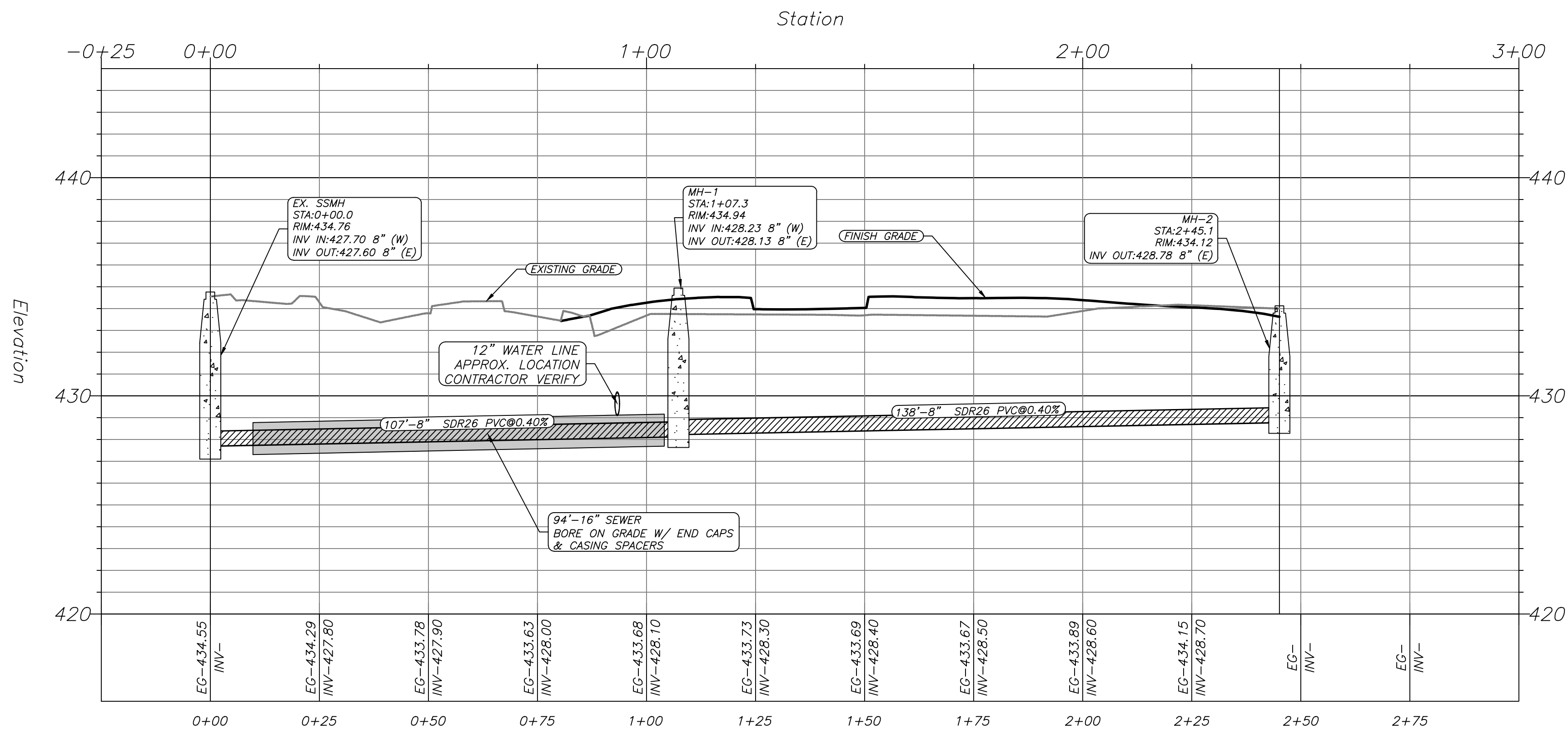

ENGINEER
RICHARDSON ENGINEERING, PLLC
ADDRESS: 325 W. SOUTH ST.
BENTON, AR. 72015
PHONE NO. (501) 315-7225
PROJECT REPRESENTATIVE:
TRISTIN PHILLIPS, P.E.

SURVEYOR
SOUTHPOINT SURVEYING
P.O. BOX 400
SHERIDAN, AR 72150
(501) 285-5958

DEVELOPERS
JON MARTIN

OWNER OF RECORD
PROSPER PROPERTIES LLC
612 W. COMMERCE ST, STE 2
BRYANT, AR 72022
SOURCE OF TITLE: 2020-020202

UTILITIES:

SANITARY SEWER:
BRYANT
WASTEWATER DEPARTMENT
210 SW 3RD ST.
BRYANT, AR 72022
(501) 943-0999

WATER:
BRYANT
WATER DEPARTMENT
210 SW 3RD ST.
BRYANT, AR 72022
(501) 943-0999

ELECTRIC:
ENTERGY
SIMMONS TOWER
425 W. CAPITOL AVE.
LITTLE ROCK, AR 72201
(800) 368-3749

NATURAL GAS:
SUMMIT
400 WEST CAPITOL #600
LITTLE ROCK, ARKANSAS
888-498-0409

GENERAL NOTES:

- 1.) ALL CONSTRUCTION AND MATERIALS TO MEET OR EXCEED CITY OF BRYANT SPECIFICATIONS.
- 2.) ALL SEWER GRAVITY MAINS SHALL BE SDR-26 PVC, UNLESS OTHERWISE SHOWN ON PLAN.
- 3.) ALL WATER MAINS SHALL BE SDR21 PVC PIPE UNLESS OTHERWISE SHOWN ON PLAN.
- 4.) ATTENTION IS CALLED TO WATER, SEWER, AND STREET LAYOUT FOR ADDITIONAL INFORMATION.
- 5.) ATTENTION IS CALLED TO CONSTRUCTION DETAILS FOR ADDITIONAL INFORMATION.
- 6.) ALL UTILITIES TO BE LOCATED PRIOR TO CONSTRUCTION (ONE CALL, CITY, UTILITY OWNER, ETC.)
- 7.) MINIMUM HORIZONTAL SEPARATION BETWEEN WATERLINES AND SEWERLINES SHALL BE 10'.
- 8.) MINIMUM VERTICAL SEPARATION BETWEEN WATERLINES AND SEWERLINES SHALL BE 18" (WATER ON TOP).
- 9.) CONTRACTOR TO ADHERE TO CURRENT OSHA REGULATIONS INCLUDING EXCAVATION & TRENCH SAFETY.
- 10.) BACKFILL MATERIAL FOR STREET CROSSINGS SHALL BE ACCORDING TO CITY OF BRYANT STREET DEPT SPECS. AND COMPACTED TO 98% M.F. UNLESS OTHERWISE APPROVED IN WRITING BY THE ENGINEER AND UTILITY OWNER.
- 11.) THE APPROXIMATE LOCATION OF KNOWN SURFACE AND SUBSURFACE STRUCTURES, PIPES, POWER, GAS, PHONE, ETC. ARE SHOWN ON THE DESIGN DRAWINGS. THE CONTRACTOR SHALL BE RESPONSIBLE FOR DETERMINING THE EXACT LOCATION OF THE AFOREMENTIONED ITEMS, SHOWN AND NOT SHOWN.
- 12.) CITY OF BRYANT MASTER SPECIFICATIONS APPLY.
- 13.) CONTRACTOR SHALL CONTACT THE CITY OF BRYANT STREET DEPARTMENT IN REGARD TO MAINTENANCE OF TRAFFIC PRIOR TO COMMENCEMENT OF WORK WITHIN STREET RIGHT OF WAY.
- 14.) CONTRACTOR SHALL CONTACT CITY OF BRYANT PRIOR TO COMMENCEMENT OF UTILITY CONSTRUCTION OR REPAIRS.

SEWER NOTES:

- 1.) ALL CONSTRUCTION AND MATERIALS TO MEET OR EXCEED CITY OF BRYANT SPECIFICATIONS.
- 2.) ALL SERVICE LINES SHALL BE 4" SDR-21 OR SCH 40 PVC OR AS SPECIFIED ON THE DESIGN DRAWINGS.
- 3.) CONTRACTOR TO VERIFY METHOD OF CONNECTION WITH THE UTILITY OWNER PRIOR TO CONSTRUCTION.
- 4.) ATTENTION IS CALLED TO CONSTRUCTION DETAILS FOR ADDITIONAL INFORMATION.
- 5.) CONTRACTOR TO ADHERE TO CURRENT OSHA REGULATIONS INCLUDING EXCAVATION & TRENCH SAFETY.
- 6.) BACKFILL FOR ALL DISTURBED (EXCAVATED) AREAS SHALL BE IN ACCORDANCE WITH CITY OF BRYANT STANDARD SPECS.
- 7.) A 2-WAY CLEANOUT WITH BACKFLOW PREVENTER SHALL BE INSTALLED WITHIN 5 FEET OF THE BUILDING. DIRECTIONALLY, THE CLEANOUT MUST SWEEP AWAY FROM THE VALVE TO PREVENT DAMAGE TO THE BACKFLOW PREVENTER.

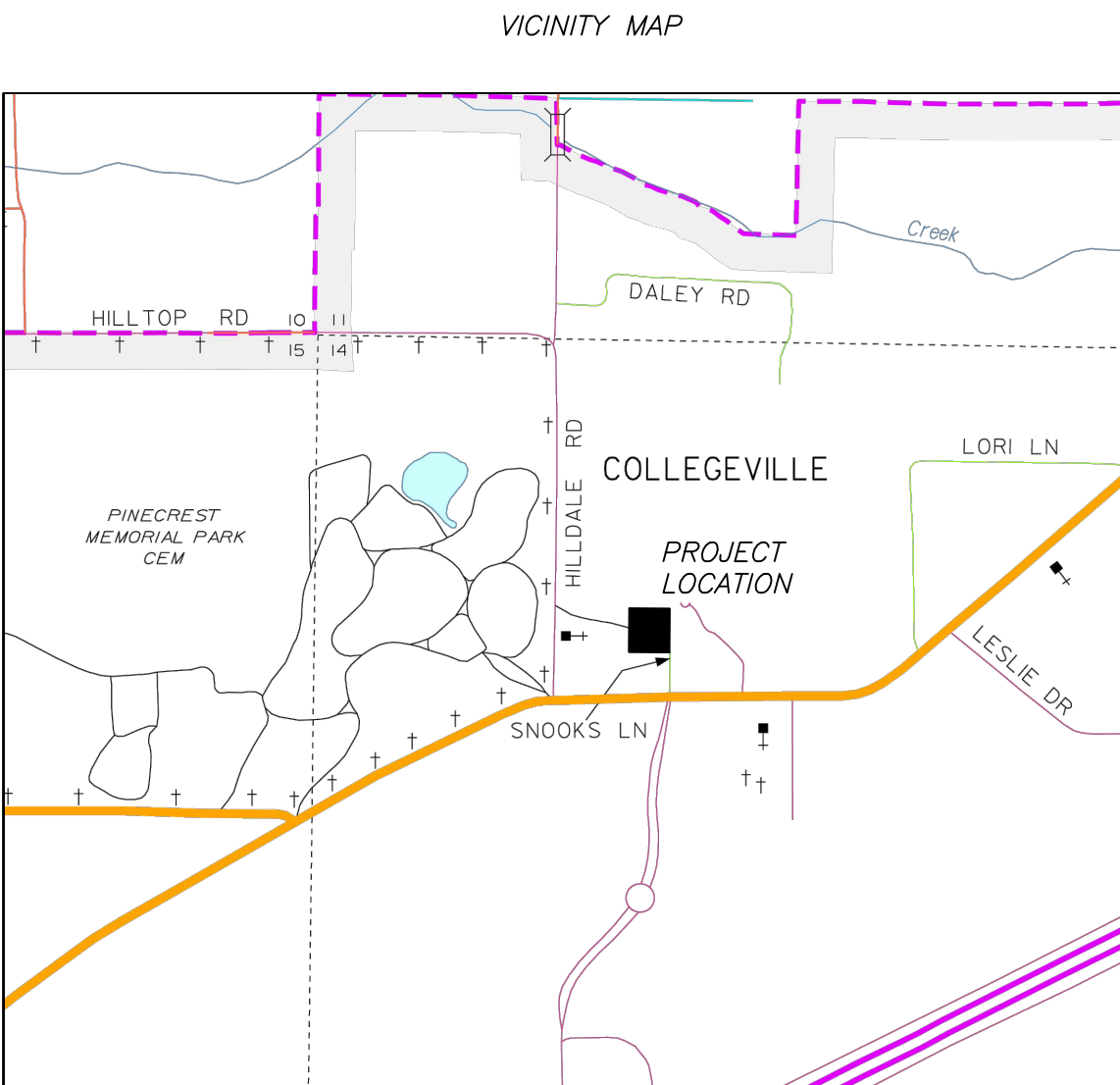
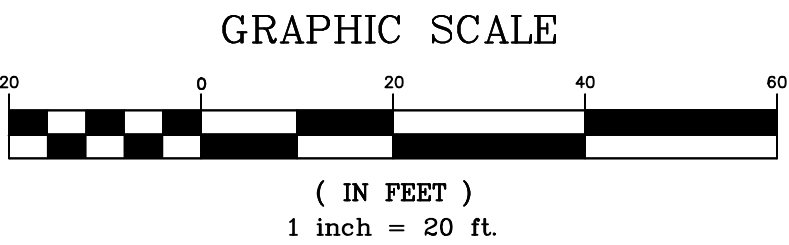

Legend	
	Property Boundary
	Surveyed lines
	Road Right of Way
	Telephone
	Fiber Optic Line
	Road Center line
	Wire / Chainlink Fence
	Sanitary Sewer Main
	Sanitary Sewer Service
	Water Service Line
	Water Main
	Underground Electric Service
	Underground Electric Primary
	Overhead Electric Primary
	Gas Main
	Force Sewer line
	Silt Fence
	Water Meter Box
	Sanitary Sewer Manhole
	Storm Drainage Manhole
	Telephone Pedestal
	Guy Wire
	Light Pole
	Computed Corner
	Found Monument (Labeled)
	Utility Pole
	Gas Meter
	Sewer Service Cleanout

UPRIGHT CLASS 3

Diagram showing the cross-section of Upright Class 3. The section is 12" high and 18" wide. The top edge is 4" wide, and the bottom edge is 6" wide. The top corners are rounded with a 2" radius. The bottom corners are rounded with a 2" radius. The top edge is labeled "Use Edge here". The bottom edge is labeled "1.5" for normal crown section, dimension may vary from 1" to 1.5".

VARIES
(5'-0" MIN.)

24" MANHOLE RING & COVER

VARIES
(5'-0" MIN.)

18" Ø

12" Ø

15" Ø

30" Ø

2'-0"

6"

TYPICAL DROP INLET PLAN

Diagram illustrating the cross-section of a trench for 4 PVC ducts (4" MIN. DIA., TYPE SCHEDULE 40). The trench is filled with COMPACTED CLASS 7 BASE MATERIAL (95 % OF MODIFIED PROCTOR). The trench is covered with a STREET BASE (CLASS 7) and a layer of HMAC OR CONCRETE. The cover is 24" MIN. COVER ABOVE DUCTS. The trench is 2" MIN. deep. The ducts extend to R/W. CAP DUCTS AT R/W. The trench width is 18" MIN.

NOT TO SCALE



DETAIL — DROP INLET
WITH EXTENDED THROAT



- 1) ALL STOP SIGNS SHALL BE 30" X 30".
- 2) PROPOSED LOCATIONS OF TRAFFIC CONTROL MARKERS ARE APPROXIMATE. ACTUAL LOCATION AND INSTALLATION MUST MEET THE REQUIREMENTS OF THE CITY SPECIFICATIONS.
- 3) PAVEMENT SHALL BE CONSTRUCTED IN ACCORDANCE WITH ENGINEER'S SPECIFICATIONS, AND BASED ON GEOTECHNICAL ANALYSIS OF THE SOIL CONDITIONS.
- 4) CONTRACTOR SHALL INCLUDE IN BID THE COST FOR COMPACTION TESTS ON SUBGRADE & BASE. TEST TO BE CONDUCTED AS PER CITY OF BRYANT SPECIFICATIONS.
- 5) CURB INLETS SHALL BE CONSTRUCTED AS PER CITY OF BRYANT SPECIFICATIONS.
- 6) CULVERTS CONSTRUCTED SO THAT POOLING OF WATER DOES NOT OCCUR AT INTERSECTIONS.
- 7) ALL STORM BOX LIDS SHALL BE PER CITY OF BRYANT SPECIFICATIONS.
- 8) ALL SIDEWALKS AND CURB/GUTTER TO BE CONSTRUCTED PER CITY OF BRYANT SPECIFICATIONS.
- 9) ALL SIDEWALKS TO MEET ADA REQUIREMENTS.
- 10) * - INDICATES ADA APPROVED HANDICAP RAMP.
- 11) DEVELOPMENT SHALL ADHERE TO CITY OF BRYANT STORMWATER REQUIREMENTS.
- 12) APPROXIMATE LOCATION OF KNOWN SURFACE AND SUBSURFACE STRUCTURES, PIPES, POWER, GAS, PHONE, ETC. ARE SHOWN ON THE DESIGN DRAWINGS. THE CONTRACTOR SHALL BE RESPONSIBLE FOR VERIFYING THE LOCATION OF ALL UTILITIES. UTILITIES NOT SHOWN AND NOT SHOWN, ALL REPAIRS OR RELOCATIONS NECESSARY SHALL BE MADE AS REQUIRED BY THE UTILITY OR OWNER OF THE UTILITIES. THE CONTRACTOR SHALL BE RESPONSIBLE FOR THE REPAIRS OR RELOCATIONS SHALL BE THE RESPONSIBILITY OF THE CONTRACTOR.

REFER TO CITY OF BRYANT, ARKANSAS PUBLIC WORKS
STREET AND DRAINAGE STANDARD DETAILS FOR ADDITIONAL
DETAILS AND INFORMATION.

6" DIAMETER CONCRETE FILLED STEEL PIPE BOLLARD, PAINTED YELLOW

CONCRETE SURROUND AROUND PIPE COLUMN

4'-0"

2'-0"

7'-6" MIN.

NOT TO SCALE



NTS

- NTS
- * NOTES:
1. PORTLAND CEMENT CONCRETE 3000 PSI. MIN.
 2. USE W1.4 X W1.4 (6" X 6") WWF SHEET REINFORCEMENT.
CUT $\frac{1}{2}$ THE WIRES AT CONTROL JOINTS.
 3. CONCRETE TO CONTAIN 3-5% AIR ENTRAINMENT.
 4. FINISH TO BE LIGHT BROOM FINISH.
 5. DETECTABLE WARNING DEVICES TO BE INSTALLED AT
RAMPS PER ADA REQUIREMENTS.
 6. MAX CROSS SLOPE 2%. MAX LONGITUDINAL SLOPE 1:12.
 7. CONTROL JOINTS PER CONC. WALK CONTROL JOINT DETAIL.

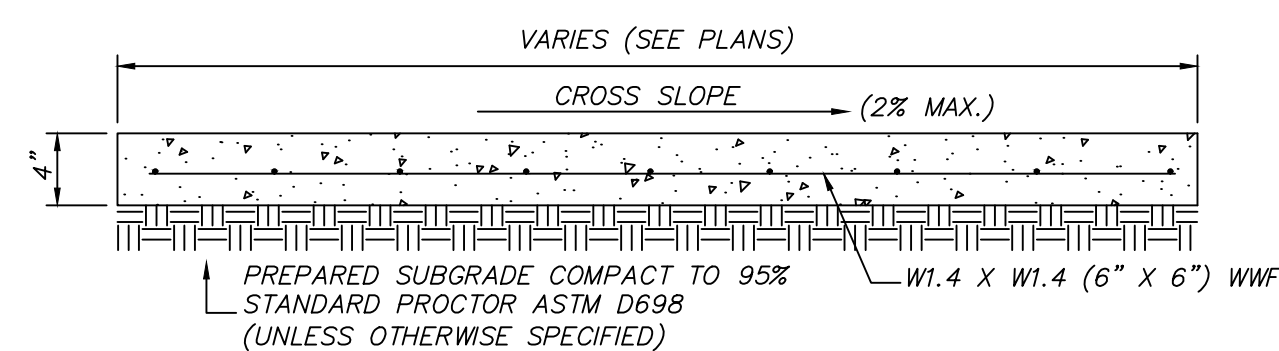

NTS

Diagram illustrating the placement of expansion joints (EJ) and control joints (CJ) in a concrete slab. The slab is shown in plan view, divided into sections by vertical lines. Expansion joints are indicated by 'EJ' and control joints by 'CJ'. A note specifies to provide 1/2 inch expansion joints. The maximum distance between control joints is 5'-0" and the maximum distance between expansion joints is 20'-0".

NOTE:
PROVIDE 1/2" EXPANSION JOINT

NOTE:
PROVIDE 1/2" EXPANSION JOINT
AND SEALANT AS NOTED AND
WHERE SIDEWALK ABUTS
STRUCTURES OR OTHER
SIDEWALKS.

TYPICAL CONTROL JOINT (CJ)

SELF LEVELING SEALANT

1/2" EXPANSION JOINT
MATERIAL W/
REMOVABLE PLASTIC
CAP FOR SEALANT FILL



NTS



NTS

STANDARD STATE APPROVED HANDICAPPED SIGNAGE INSTALLED ON A METAL COLUMN AT THE PROPER HEIGHT REQUIRED.

PROVIDE ADDITIONAL SIGNAGE BELOW THE HANDICAPPED SIGN AS REQUIRED PER REGULATIONS.

BOLT SIGNS TO GALVANIZED METAL PIPE COLUMN.

6" DIAMETER CONCRETE FILLED STEEL PIPE BOLLARD, PAINTED YELLOW.

CONCRETE SURROUND AROUND PIPE COLUMN.

7'-0" (MIN.)

2'-0"

1'-6" MIN.

2'-0"

DETENTION POND CROSS SECTION

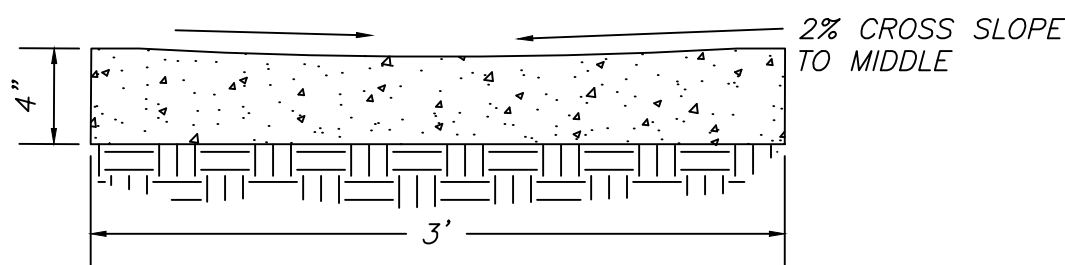
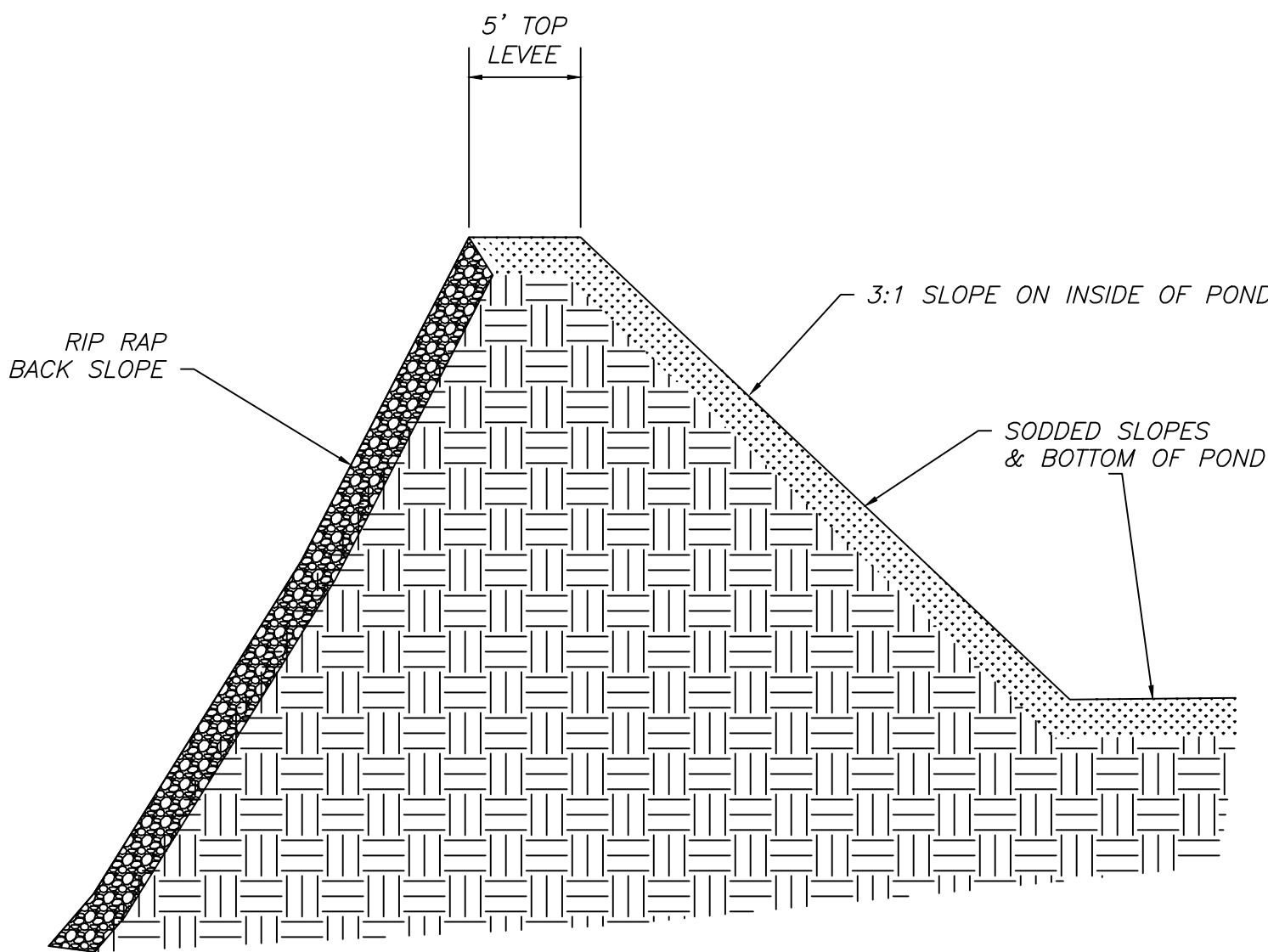

- * NOTES:
1. PORTLAND CEMENT CONCRETE, 3000 PSI. MIN.
 2. USE W1.4 X W1.4 (6" X 6") WWF SHEET REINFORCEMENT. CUT $\frac{1}{2}$ THE WIRES AT CONTROL JOINTS.
 3. CONCRETE TO CONTAIN 3-5% AIR ENTRAINMENT.

FRONT VIEW

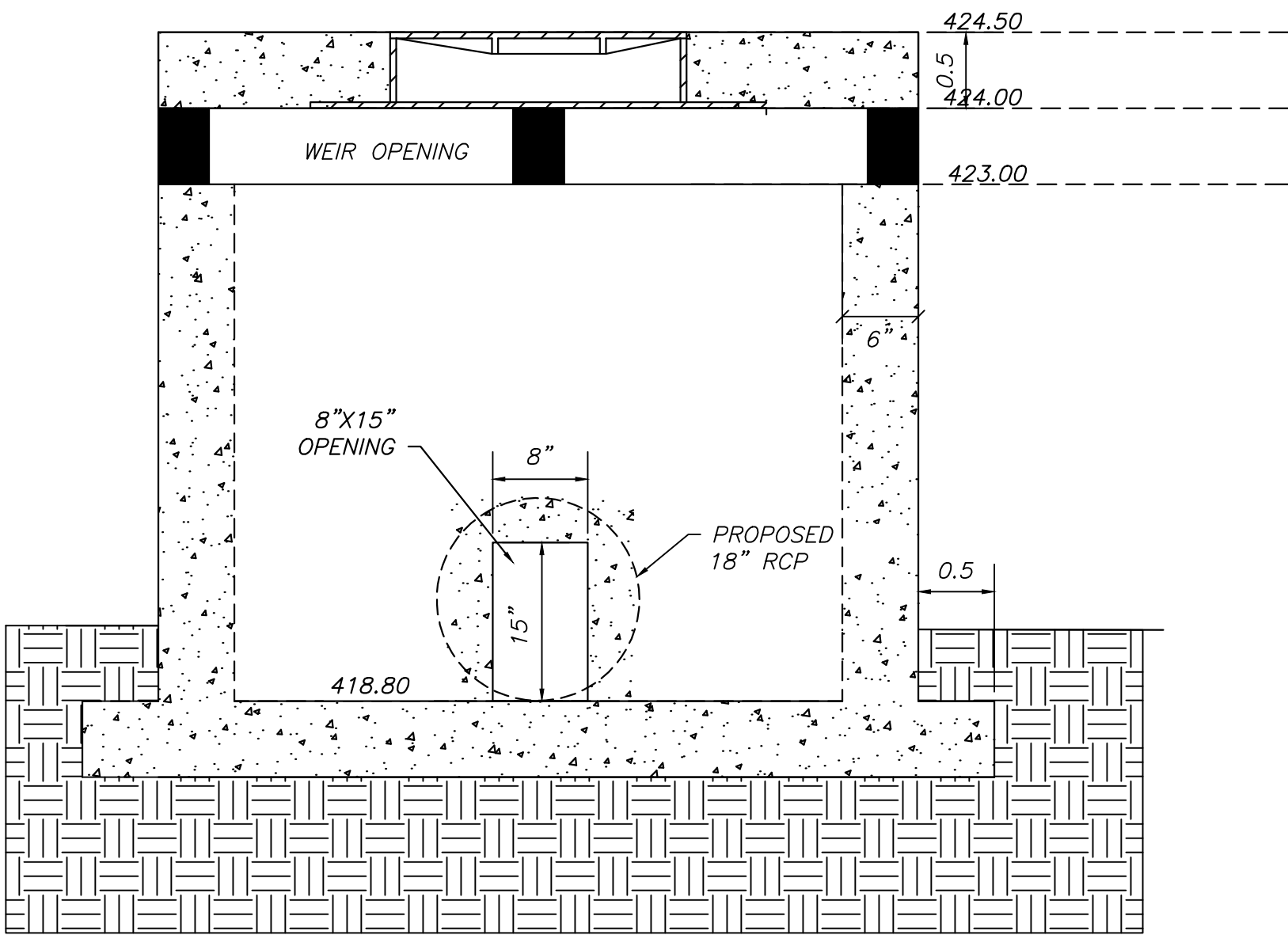

DETENTION POND OUTLET STRUCTURE

DETENTION POND WEIR STRUCTURE TOP VIEW

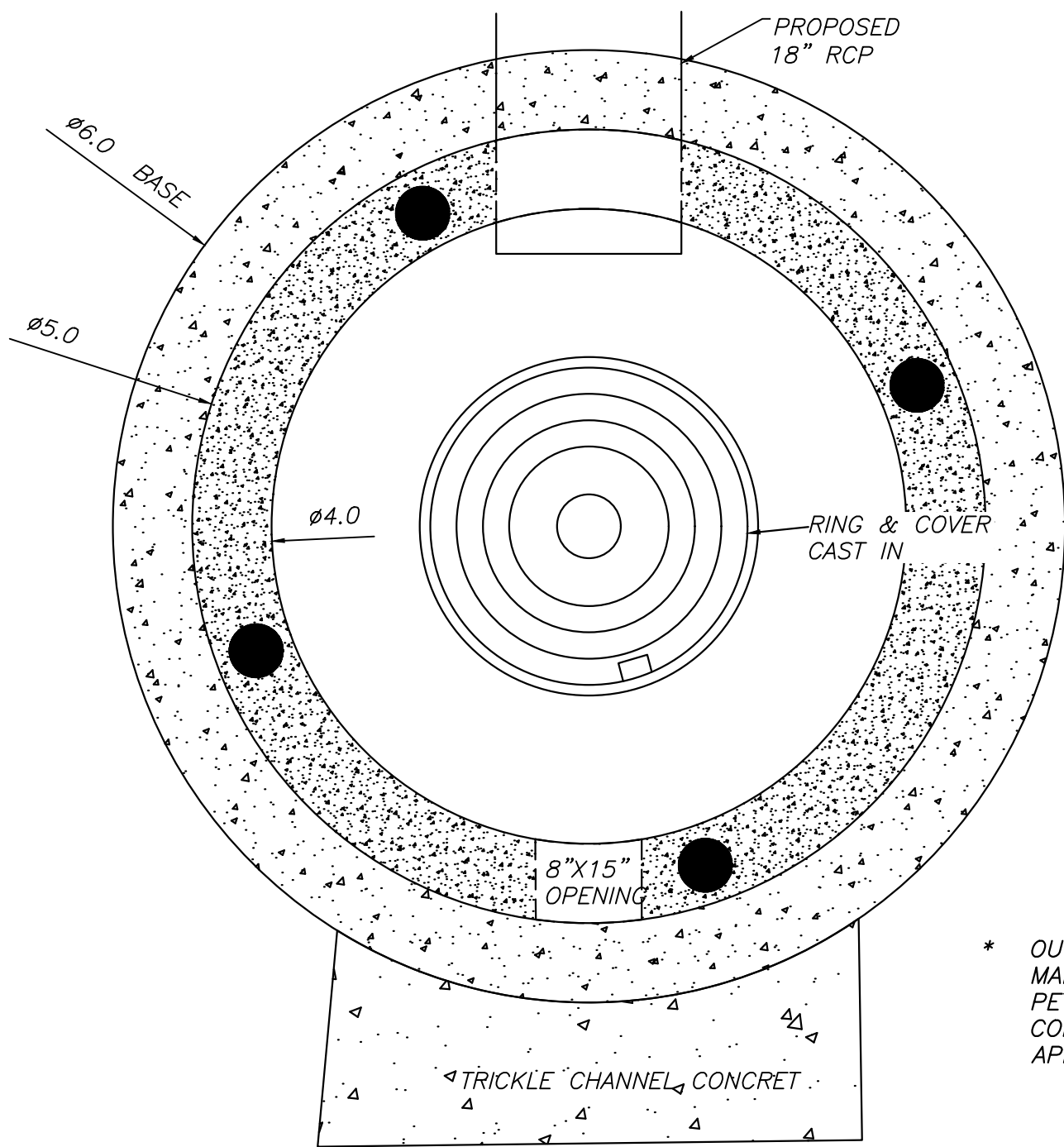

* OUTLET STRUCTURE TO BE MANUFACTURED BY PETERSON CONCRETE TANK COMPANY, OR ENGINEER APPROVED EQUAL

DETENTION POND WEIR STRUCTURE SIDE VIEW

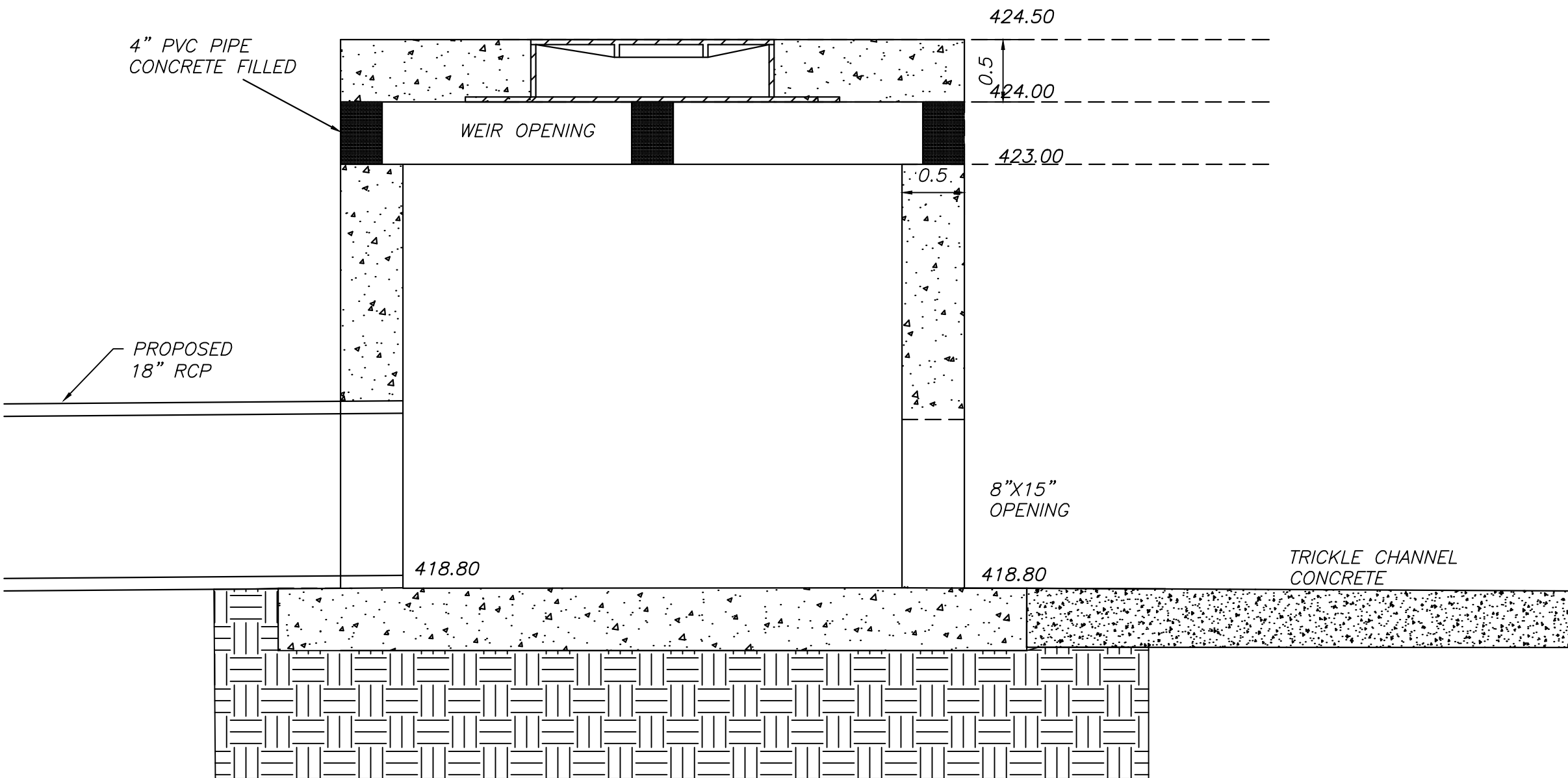

REFER TO CITY OF BRYANT, ARKANSAS PUBLIC WORKS STREET AND DRAINAGE STANDARD DETAILS FOR ADDITIONAL DETAILS AND INFORMATION.

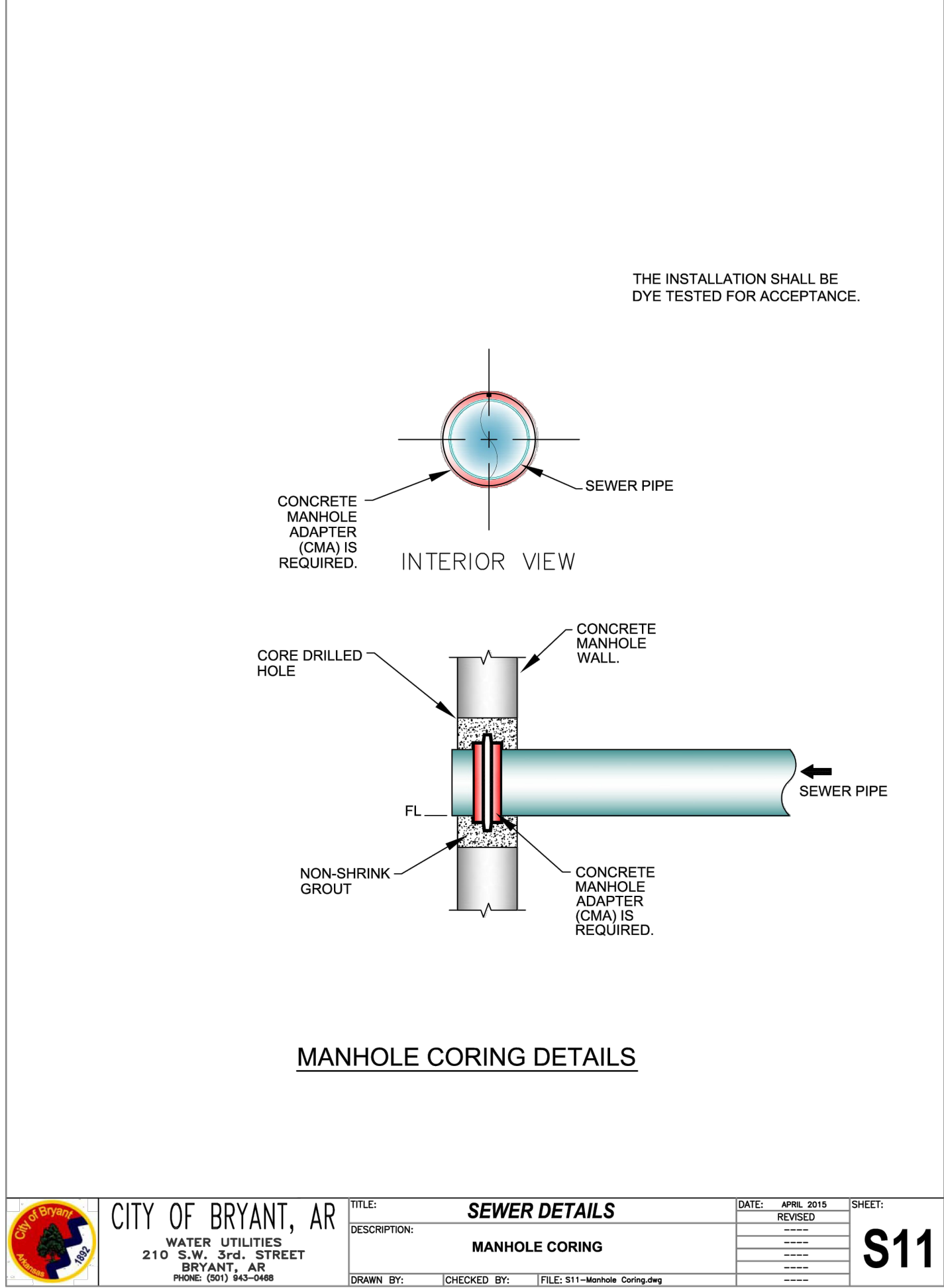
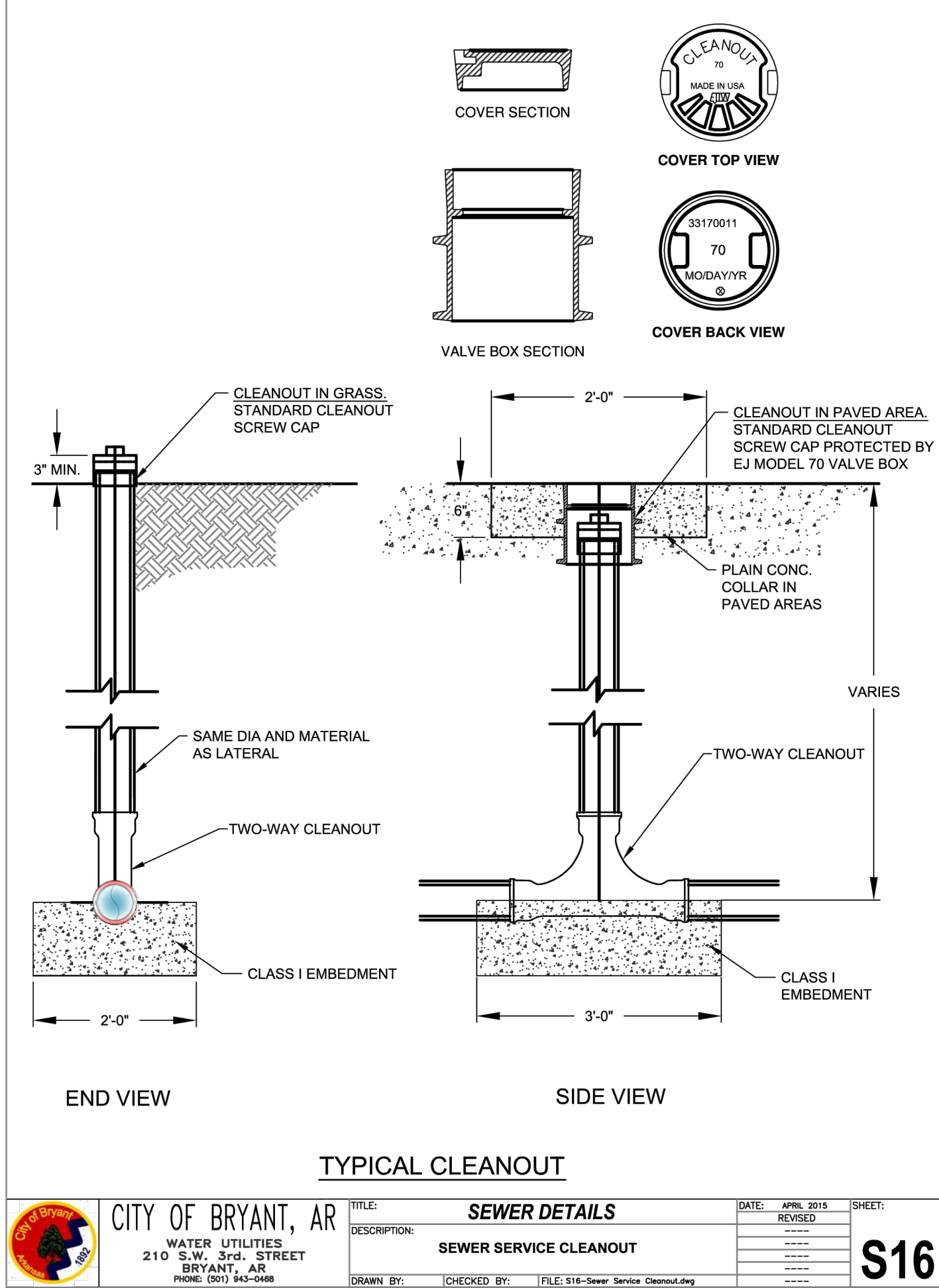
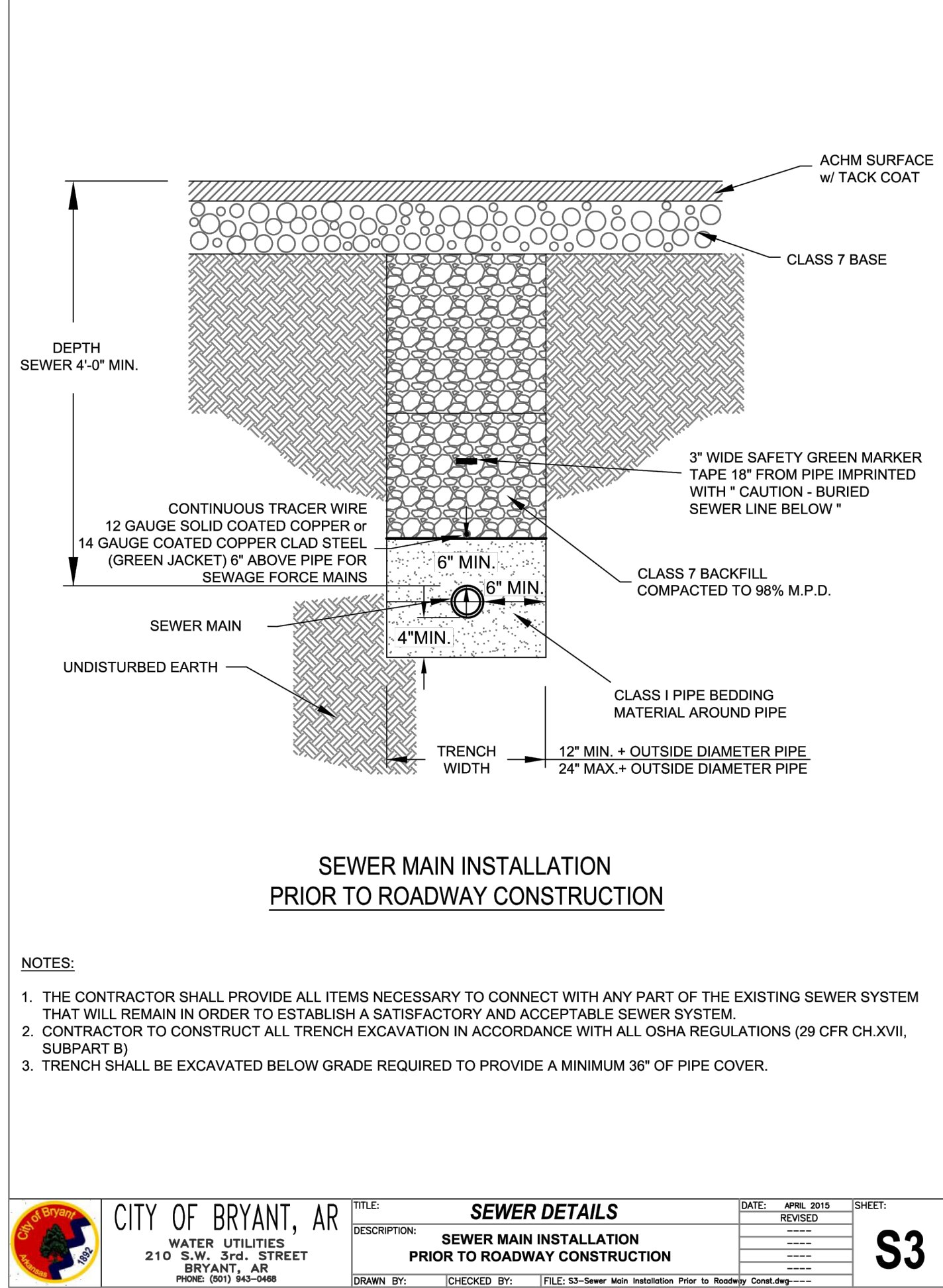
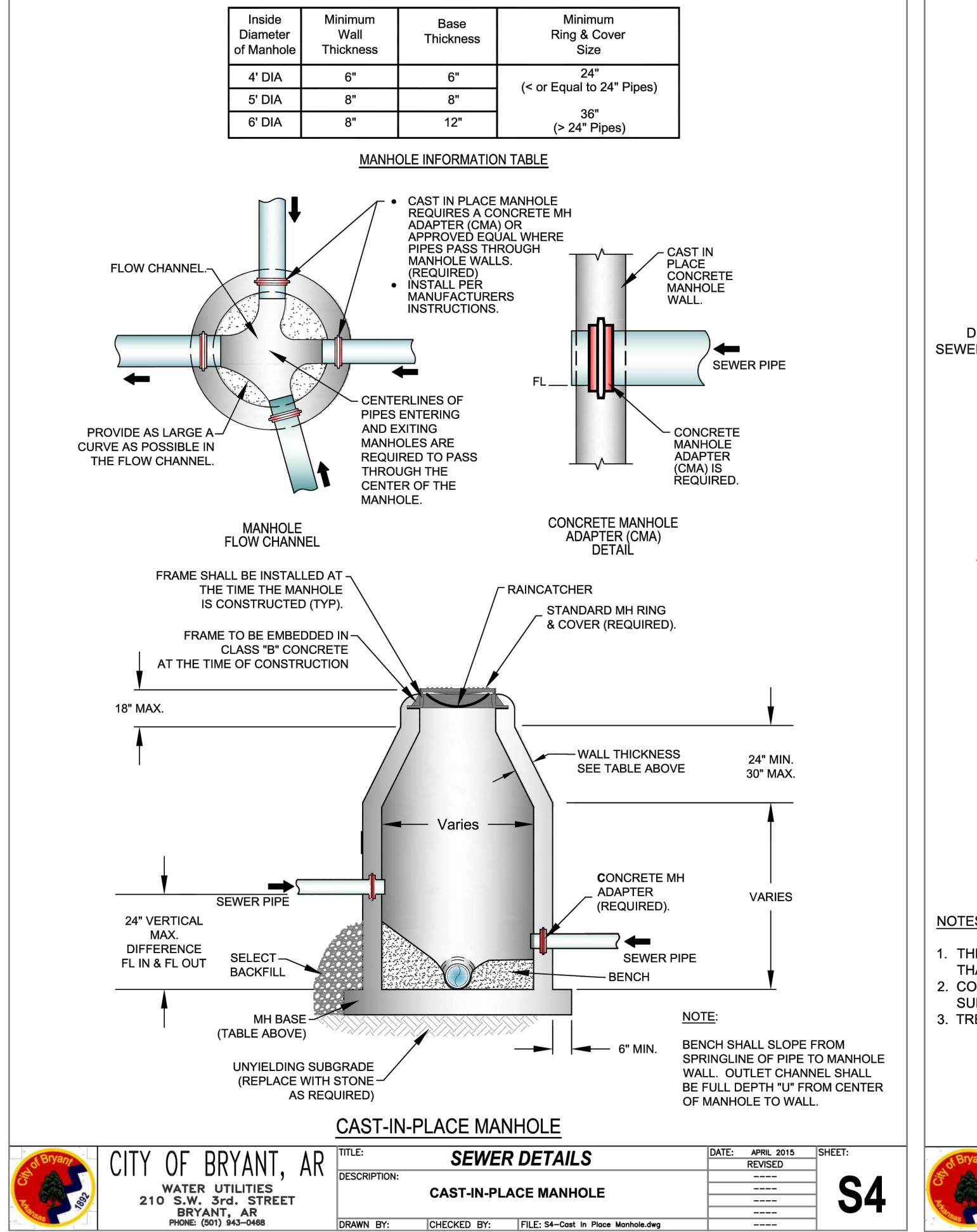

SEWER NOTES:

- ALL CONSTRUCTION AND MATERIALS TO MEET OR EXCEED CITY OF BRYANT SPECIFICATIONS.
- ALL SERVICE LINES SHALL BE 4" SDR-21 OR SCH 40 P.V.C. OR AS SPECIFIED ON THE DESIGN DRAWINGS.
- CONTRACTOR TO VERIFY METHOD OF CONNECTION WITH THE UTILITY OWNER PRIOR TO CONSTRUCTION.
- ATTENTION IS CALLED TO CONSTRUCTION DETAILS FOR ADDITIONAL INFORMATION.
- CONTRACTOR TO ADHERE TO CURRENT OSHA REGULATIONS INCLUDING EXCAVATION & TRENCH SAFETY.
- BACKFILL FOR ALL DISTURBED (EXCAVATED) AREAS SHALL BE IN ACCORDANCE WITH CITY OF BRYANT STANDARD SPECS.
- A 2-WAY CLEANOUT WITH BACKFLOW PREVENTER SHALL BE INSTALLED WITHIN 5 FEET OF THE BUILDING. DIRECTIONALLY, THE CLEANOUT MUST SWEEP AWAY FROM THE VALVE TO PREVENT DAMAGE TO THE BACKFLOW PREVENTER.

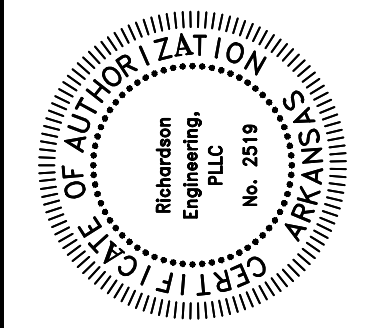
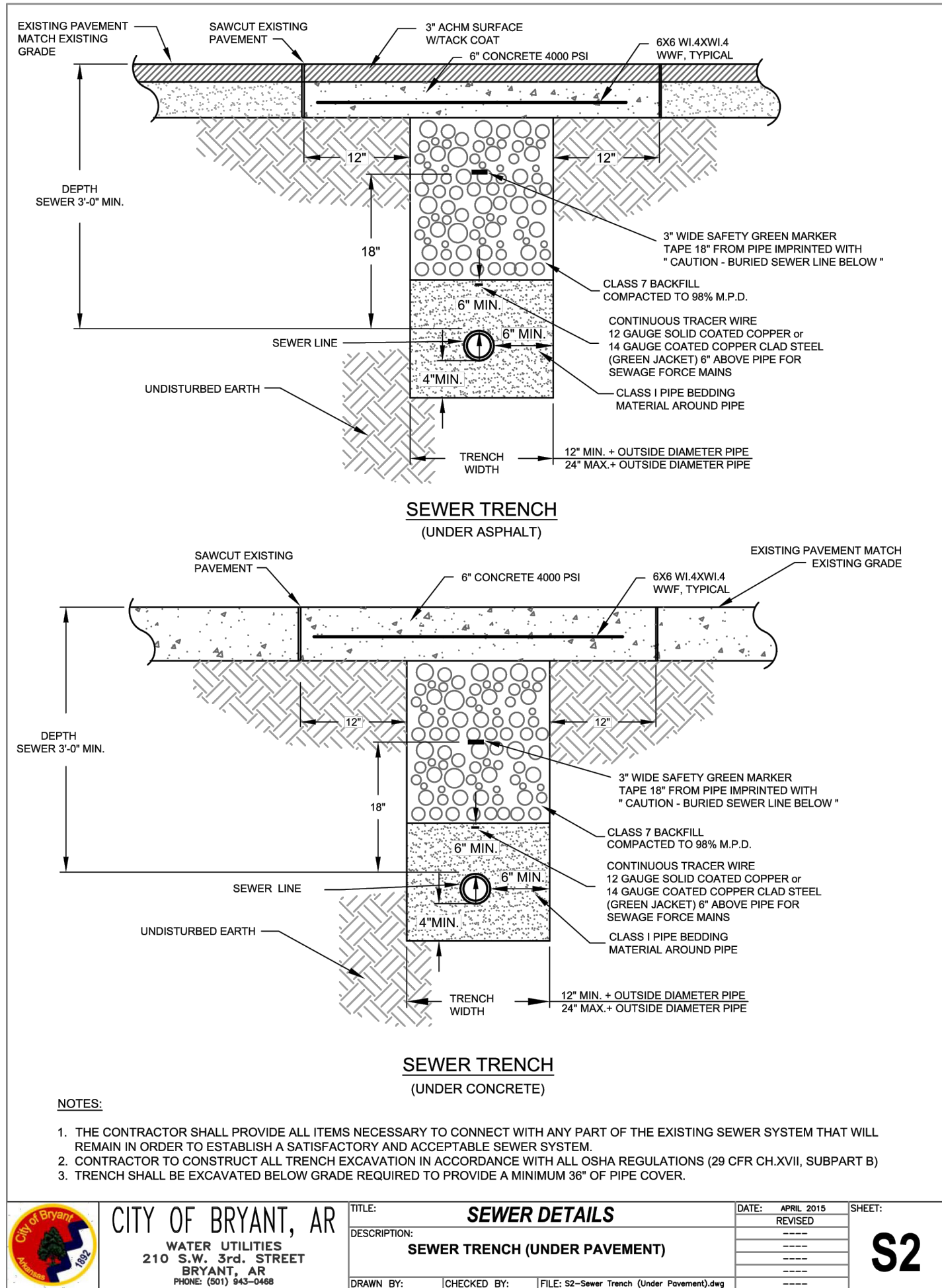
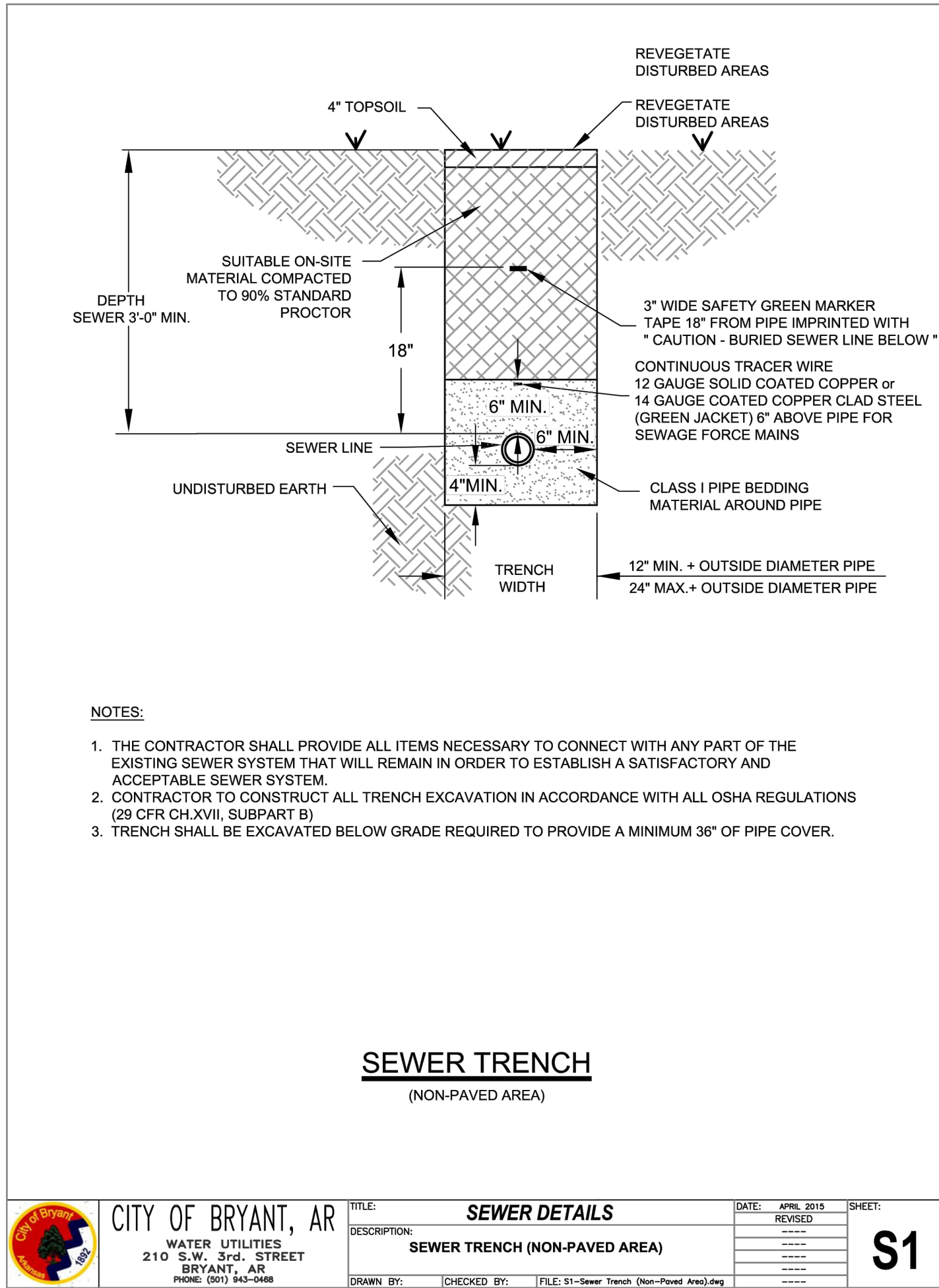

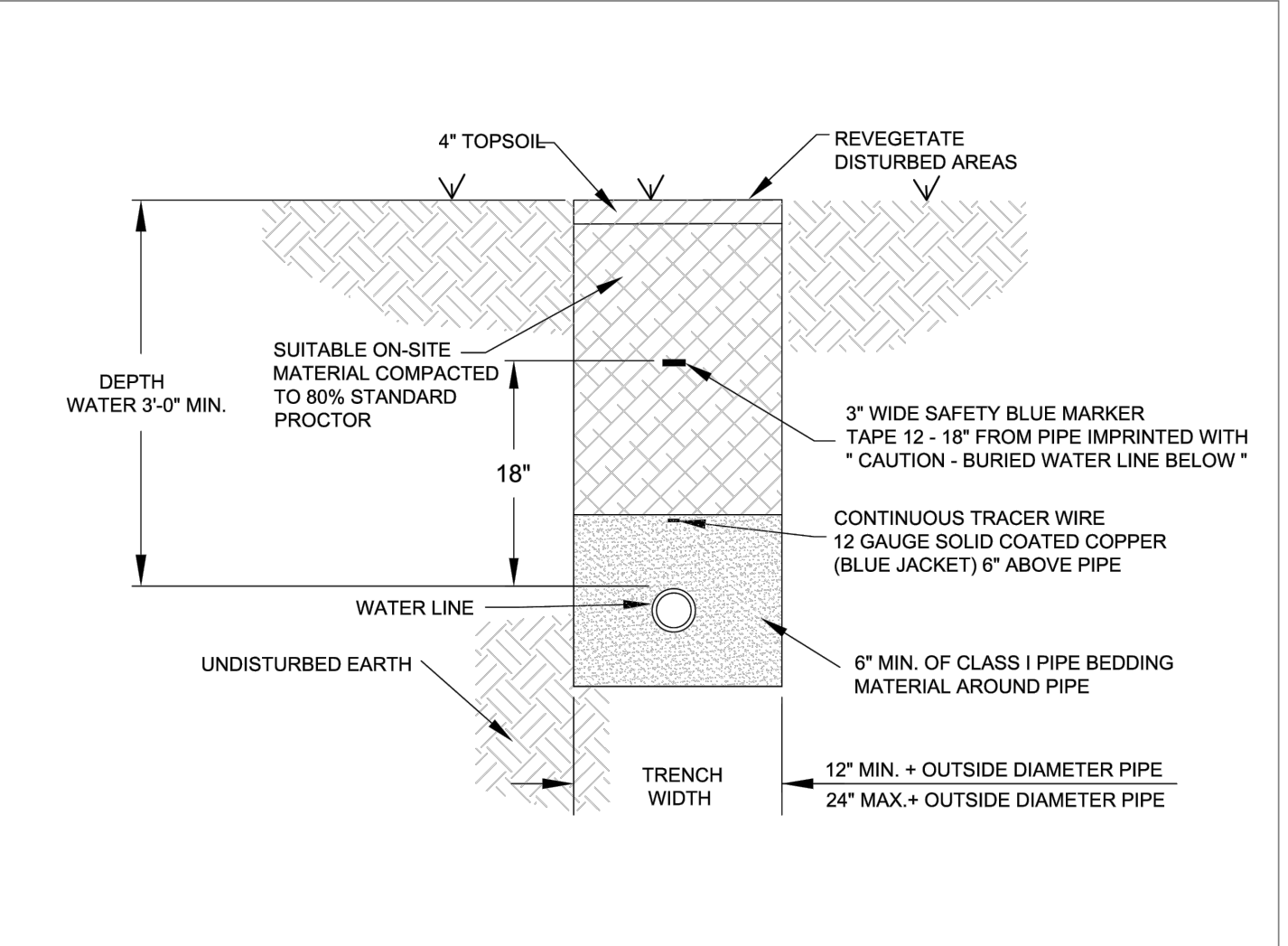

- NOTES:
1. ALL VALVES, BENDS, ETC. SHALL BE RESTRAINED.
 2. THE CONTRACTOR SHALL PROVIDE ALL ITEMS NECESSARY TO CONNECT WITH ANY PART OF THE EXISTING WATER SYSTEM THAT WILL REMAIN IN ORDER TO ESTABLISH A SATISFACTORY AND ACCEPTABLE WATER SYSTEM.
 3. CONTRACTOR TO CONSTRUCT ALL TRENCH EXCAVATION IN ACCORDANCE WITH ALL OSHA REGULATIONS (29 CFR CH.XVII, SUBPART B).
 4. TRENCH SHALL BE EXCAVATED BELOW GRADE REQUIRED TO PROVIDE A MINIMUM 36" OF PIPE COVER.
 5. MAXIMUM PIPE COVER SHALL BE 60" UNDER NORMAL CONDITIONS. COVER GREATER THAN 60" MAY BE ALLOWED FOR SHORT DISTANCES WHERE REQUIRED BY FIELD CONDITIONS. NO HYDRANT SHALL BE ALLOWED WHERE LINES ARE GREATER THAN 60" DEEP.

WATER MAIN TRENCH (NON-PAVED AREA)

CITY OF BRYANT, AR
WATER UTILITIES
210 S.W. 3rd STREET
BRYANT, AR
PHONE: (501) 443-0468

TITLE: **WATER DETAILS**
DESCRIPTION: **WATER MAIN TRENCH (NON-PAVED AREA)**

DATE: APRIL 2015
REVISION: 1

DRAWN BY: [] CHECKED BY: [] FILE: W1-Water Trench (Non-Paved Area).dwg

SHEET: **W1**

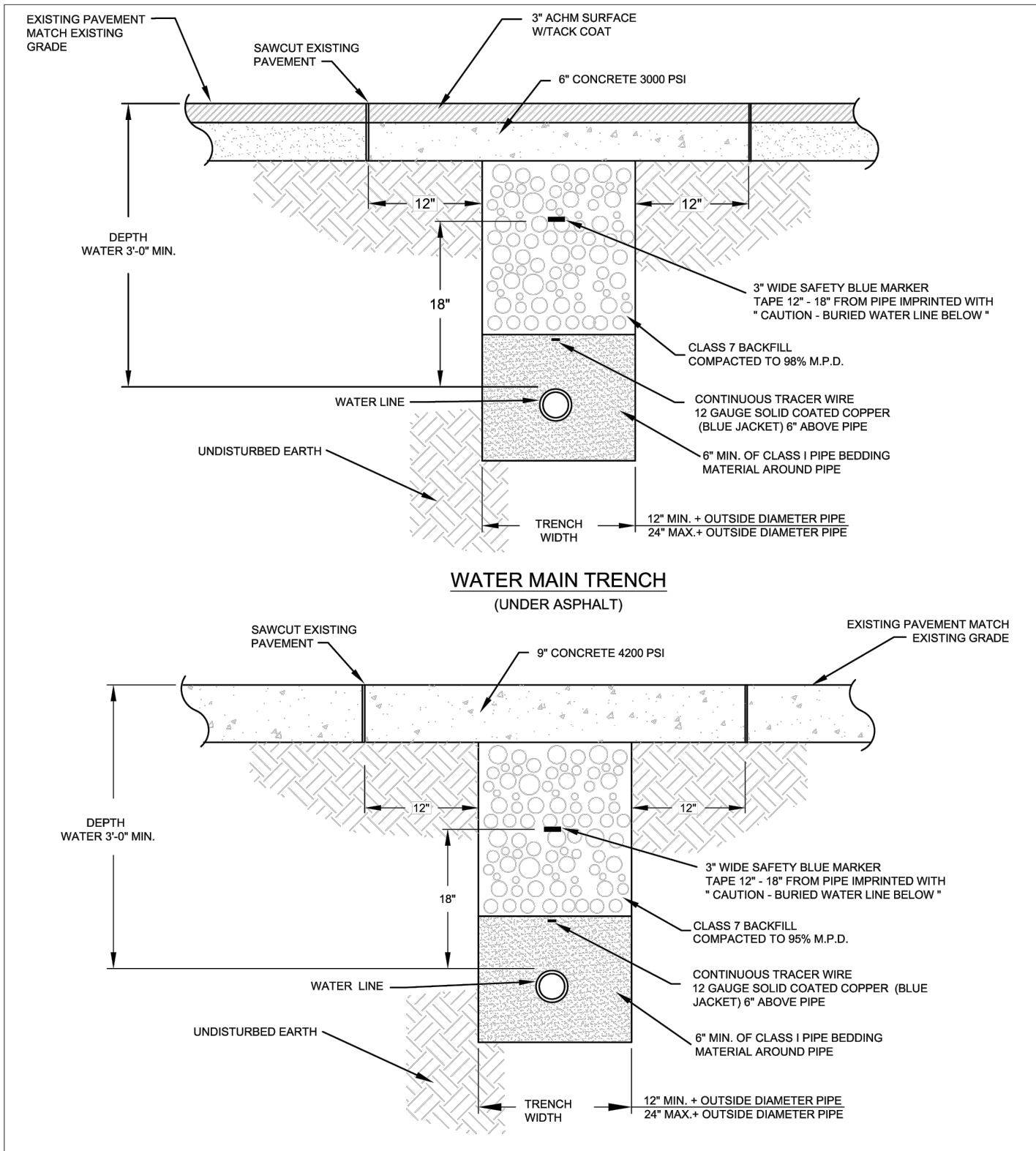

- NOTES:
1. ALL VALVES, BENDS, ETC. SHALL BE RESTRAINED.
 2. THE CONTRACTOR SHALL PROVIDE ALL ITEMS NECESSARY TO CONNECT WITH ANY PART OF THE EXISTING WATER SYSTEM THAT WILL REMAIN IN ORDER TO ESTABLISH A SATISFACTORY AND ACCEPTABLE WATER SYSTEM.
 3. CONTRACTOR TO CONSTRUCT ALL TRENCH EXCAVATION IN ACCORDANCE WITH ALL OSHA REGULATIONS (29 CFR CH.XVII, SUBPART B).
 4. TRENCH SHALL BE EXCAVATED BELOW GRADE REQUIRED TO PROVIDE A MINIMUM 36" OF PIPE COVER.
 5. MAXIMUM PIPE COVER SHALL BE 60" UNDER NORMAL CONDITIONS. COVER GREATER THAN 60" MAY BE ALLOWED FOR SHORT DISTANCES WHERE REQUIRED BY FIELD CONDITIONS. NO HYDRANT SHALL BE ALLOWED WHERE LINES ARE GREATER THAN 60" DEEP.

CITY OF BRYANT, AR
WATER UTILITIES
210 S.W. 3rd STREET
BRYANT, AR
PHONE: (501) 443-0468

TITLE: **WATER DETAILS**
DESCRIPTION: **WATER MAIN TRENCH (UNDER PAVEMENT)**

DATE: APRIL 2015
REVISION: 1

DRAWN BY: [] CHECKED BY: [] FILE: W2-Water Trench (Under Pavement).dwg

SHEET: **W2**

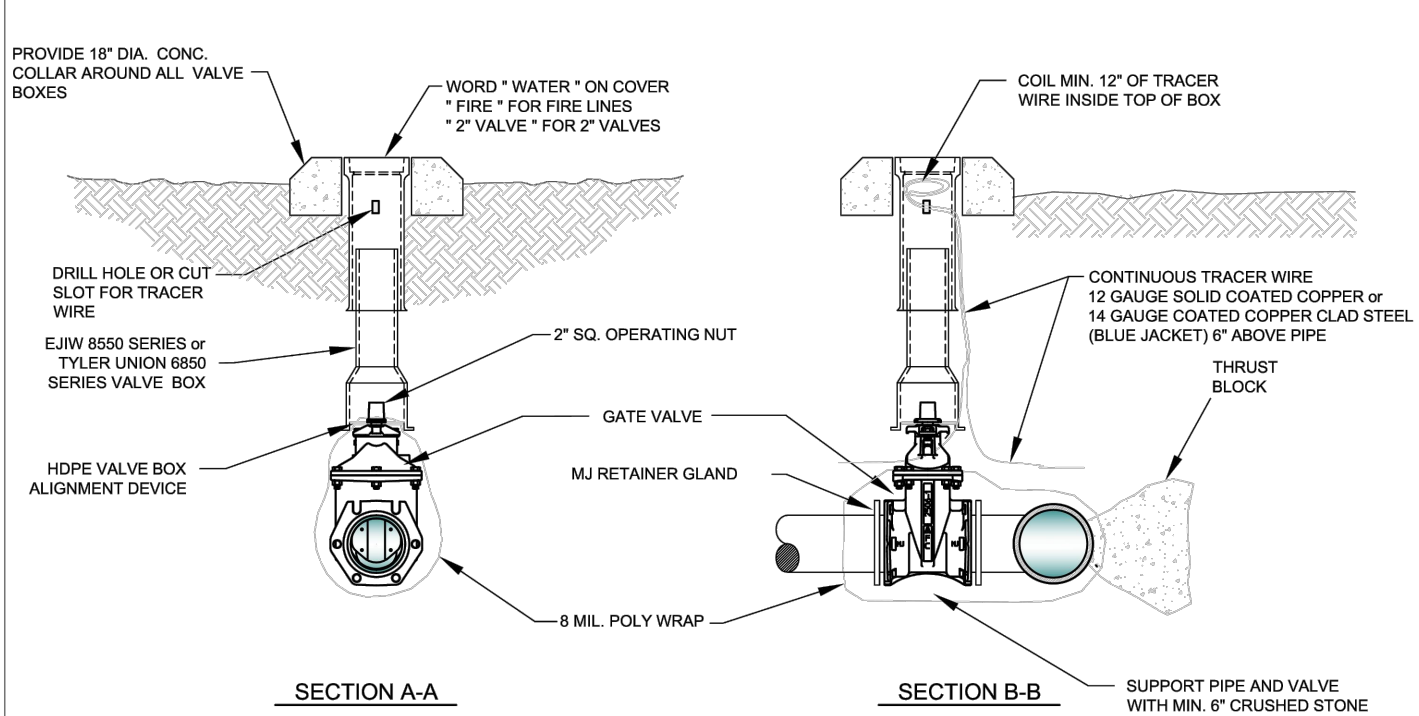
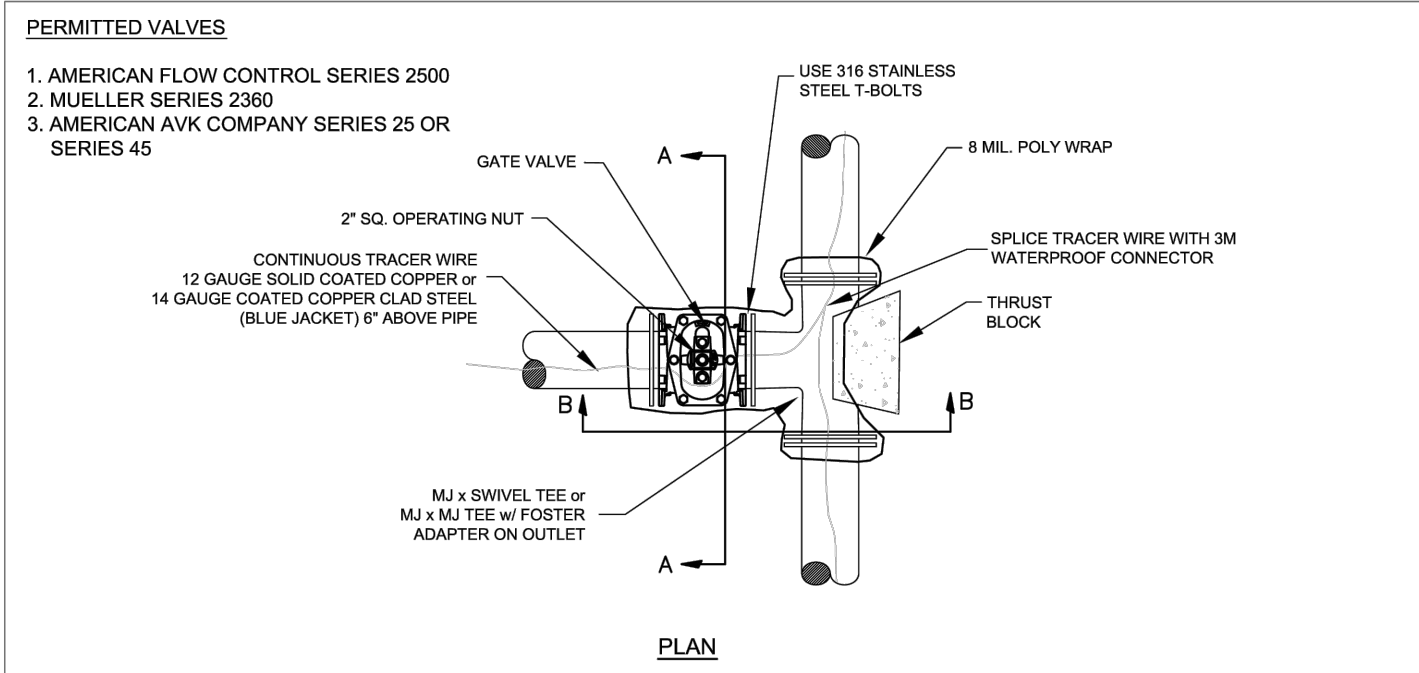

- NOTES:
1. ALL VALVES SHALL BE SECURELY ANCHORED TO THE TEE.
 2. ALL HARDWARE SHALL BE 316 STAINLESS STEEL.
 3. IF DEPTH OF BURY EXCEEDS 4 FT. A VALVE STEM EXTENSION SHALL BE REQUIRED. THE VALVE STEM EXTENSION NUT SHALL BE WITHIN 24-INCHES TO 12-INCHES OF THE FINISHED SURFACE.

GATE VALVE DETAIL 2" - 12"

CITY OF BRYANT, AR
WATER UTILITIES
210 S.W. 3rd STREET
BRYANT, AR
PHONE: (501) 443-0468

TITLE: **WATER DETAILS**
DESCRIPTION: **GATE VALVE**

DATE: APRIL 2015
REVISION: 1

DRAWN BY: [] CHECKED BY: [] FILE: W4-Gate Valve Detail.dwg

SHEET: **W4**

WATER NOTES:

- 1.) ALL CONSTRUCTION AND MATERIALS TO MEET OR EXCEED CITY OF BRYANT SPECIFICATIONS.
- 2.) ALL SERVICE LINES AND METER SETTINGS SHALL BE AS PER CITY OF BRYANT SPECS.
- 3.) 12ga BLUE COATED COPPER TRACING WIRE TO BE INSTALLED WITH ALL WATERLINES (MAINS & SERVICES).
- 4.) ALL FITTINGS SHALL BE DUCTILE IRON M.J. (WHERE AVAILABLE).
- 5.) ATTENTION IS CALLED TO CONSTRUCTION DETAILS FOR ADDITIONAL INFORMATION.
- 6.) MINIMUM SEPARATION BETWEEN WATERLINES & SEWERLINES SHALL BE 10".
- 7.) MINIMUM VERTICAL SEPARATION BETWEEN WATERLINE & SEWERLINE CROSSINGS SHALL BE 18" (WATER ON TOP).
- 8.) CONTRACTOR SHALL ADHERE TO CURRENT OSHA REGULATIONS INCLUDING EXCAVATION & TRENCH SAFETY.
- 9.) STREET CROSSINGS TO MEET CITY OF BRYANT STREET DEPT SPECIFICATIONS.
- 10.) CONTRACTOR TO ADHERE TO AWWA SPECS FOR BLOCKING AND ANCHORING.
- 11.) ON-SITE FIRE HYDRANTS SHALL BE PER CITY OF BRYANT SPECIFICATIONS.

- NOTES:
1. THE 6" GATE VALVE SHALL BE POSITIVELY RESTRAINED TO THE MAIN BY THE USE OF EITHER A SWIVEL TEE OR FOSTER ADAPTER.
 2. FIRE HYDRANTS SHALL BE DESIGNED FOR A MINIMUM 48" BURY.
 3. BURY LINE OF HYDRANT SHALL BE NO LESS THAN THE PROPOSED FINISHED ELEVATION OF BACK OF CURB, OR SIDEWALK, WHICHEVER IS GREATER.
 4. EXTENSIONS SHALL BE WATEROUS K562 OR MUELLER A-320 WITH NO MORE THAN ONE EXTENSION PER HYDRANT.
 5. IF SIDEWALK IS PRESENT, HYDRANT SHALL BE INSTALLED 2' MINIMUM BEHIND THE BACK OF THE SIDEWALK OR CURB. VALVES SHALL BE INSTALLED 1' MINIMUM BEHIND THE BACK OF THE SIDEWALK OR CURB.
 6. DO NOT COVER UP WEEP HOLE WITH CONCRETE.
 7. MJ RETAINER GLANDS ARE REQUIRED FOR ALL FITTINGS.
 7. 6" DUCTILE IRON PIPE IS REQUIRED FOR ALL FIRE HYDRANT LEADS GREATER THAN 48-INCHES FROM THE MAIN VALVE.
 8. AN ADDITIONAL GUARDIAN VALVE IS REQUIRED FOR ALL FIRE HYDRANT LEADS GREATER THAN 30 FEET IN LENGTH.

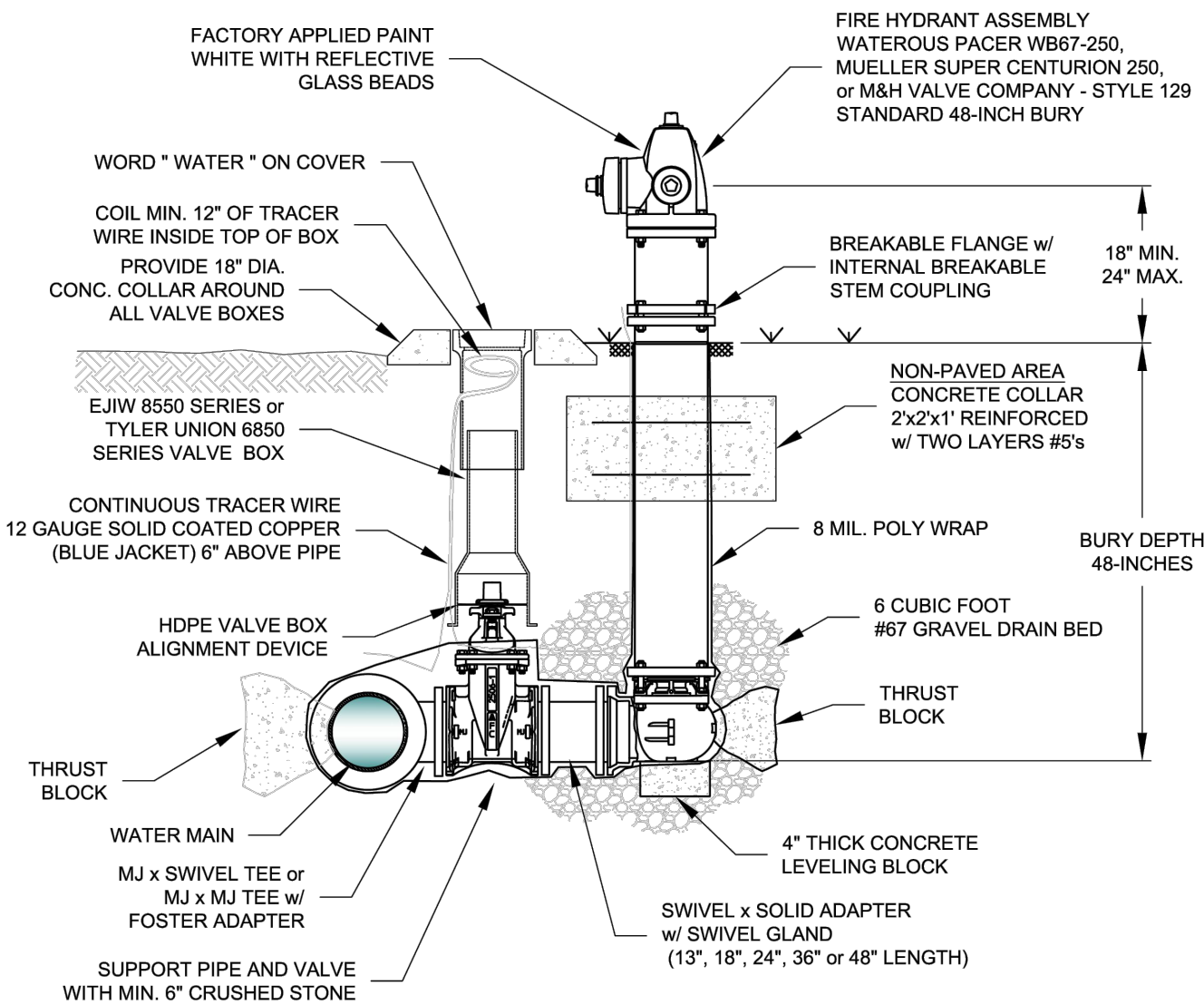

FIRE HYDRANT & VALVE CONNECTION

CITY OF BRYANT, AR
WATER UTILITIES
210 S.W. 3rd STREET
BRYANT, AR
PHONE: (501) 443-0468

TITLE: **WATER DETAILS**
DESCRIPTION: **FIRE HYDRANT AND VALVE CONNECTION**

DATE: APRIL 2015
REVISION: 1

DRAWN BY: [] CHECKED BY: [] FILE: W8-Fire Hydrant and Valve.dwg

SHEET: **W8**

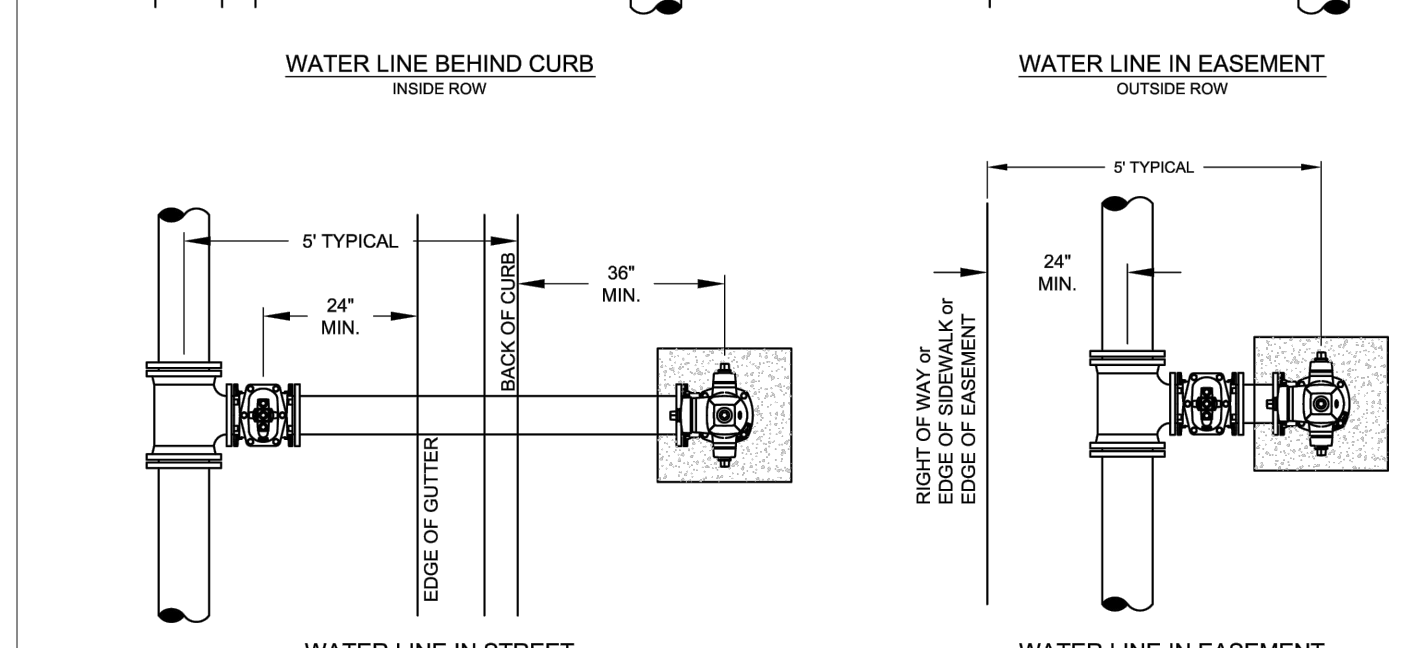
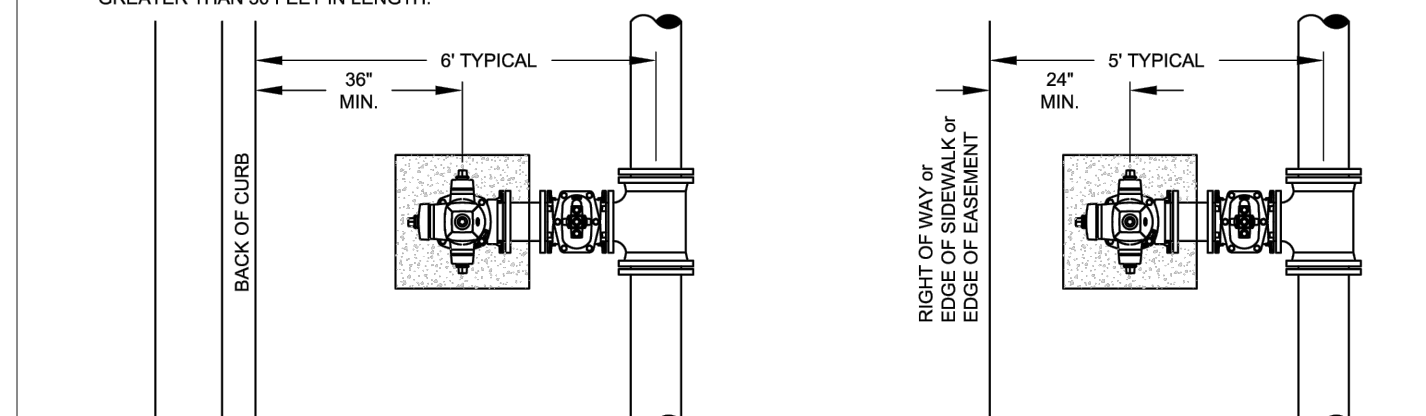
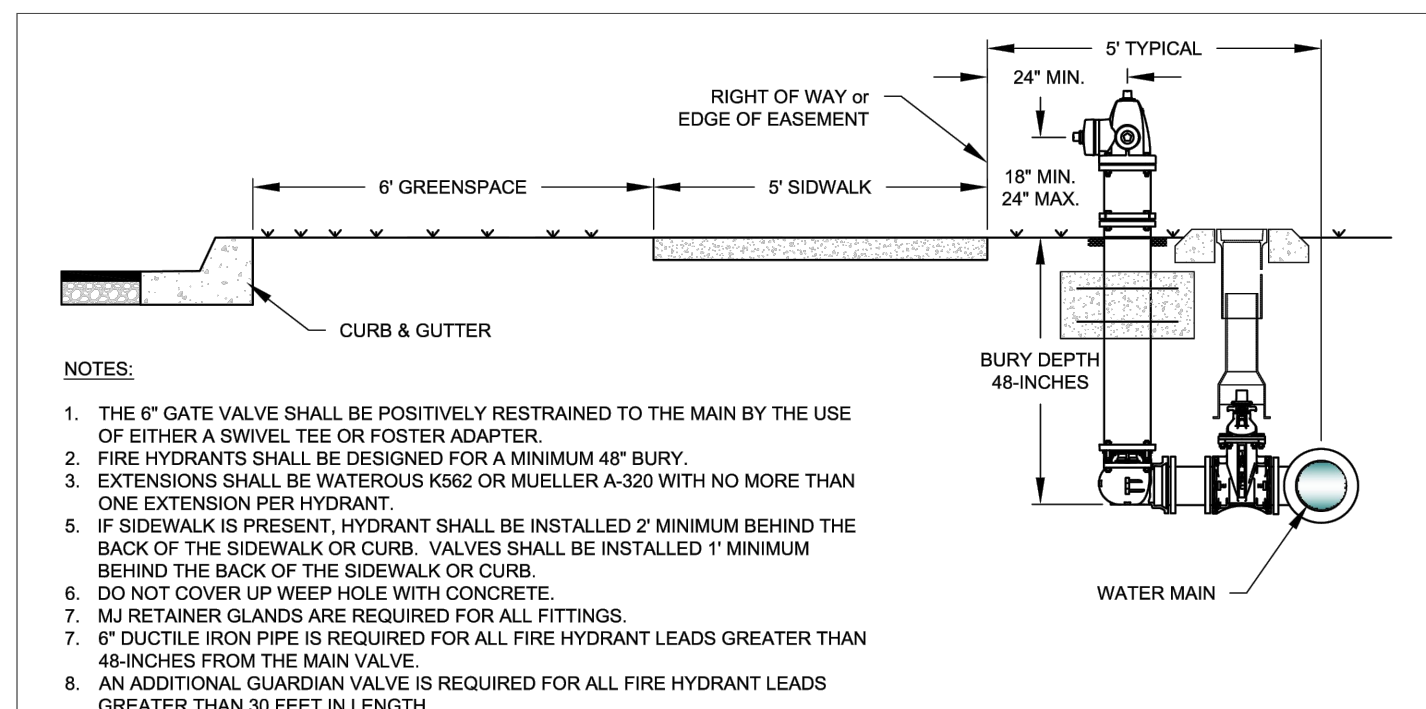

CITY OF BRYANT, AR
WATER UTILITIES
210 S.W. 3rd STREET
BRYANT, AR
PHONE: (501) 443-0468

TITLE: **WATER DETAILS**
DESCRIPTION: **FIRE HYDRANT PLACEMENT**

DATE: APRIL 2015
REVISION: 1

DRAWN BY: [] CHECKED BY: [] FILE: W9-Fire Hydrant Placement.dwg

SHEET: **W9**

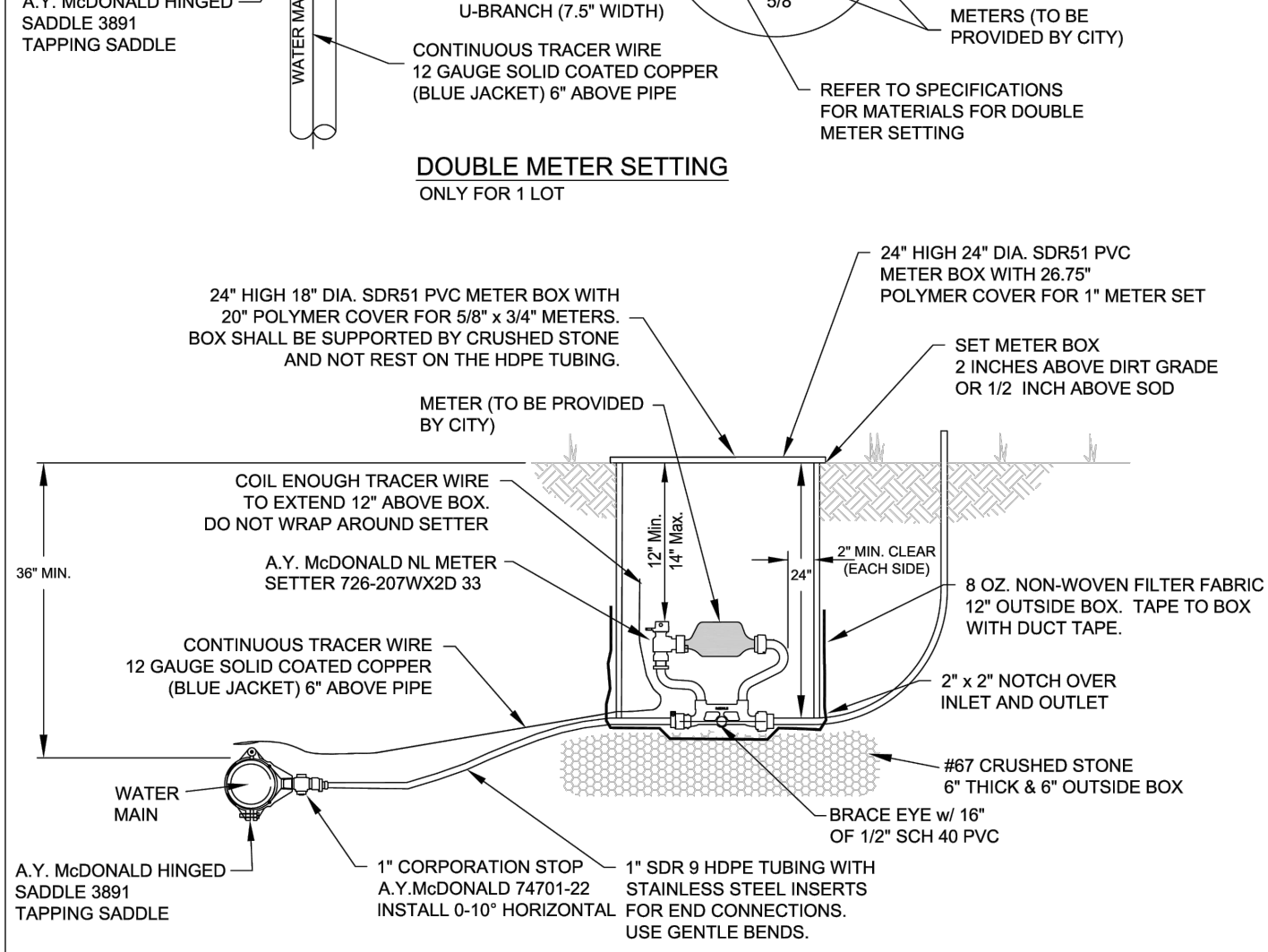
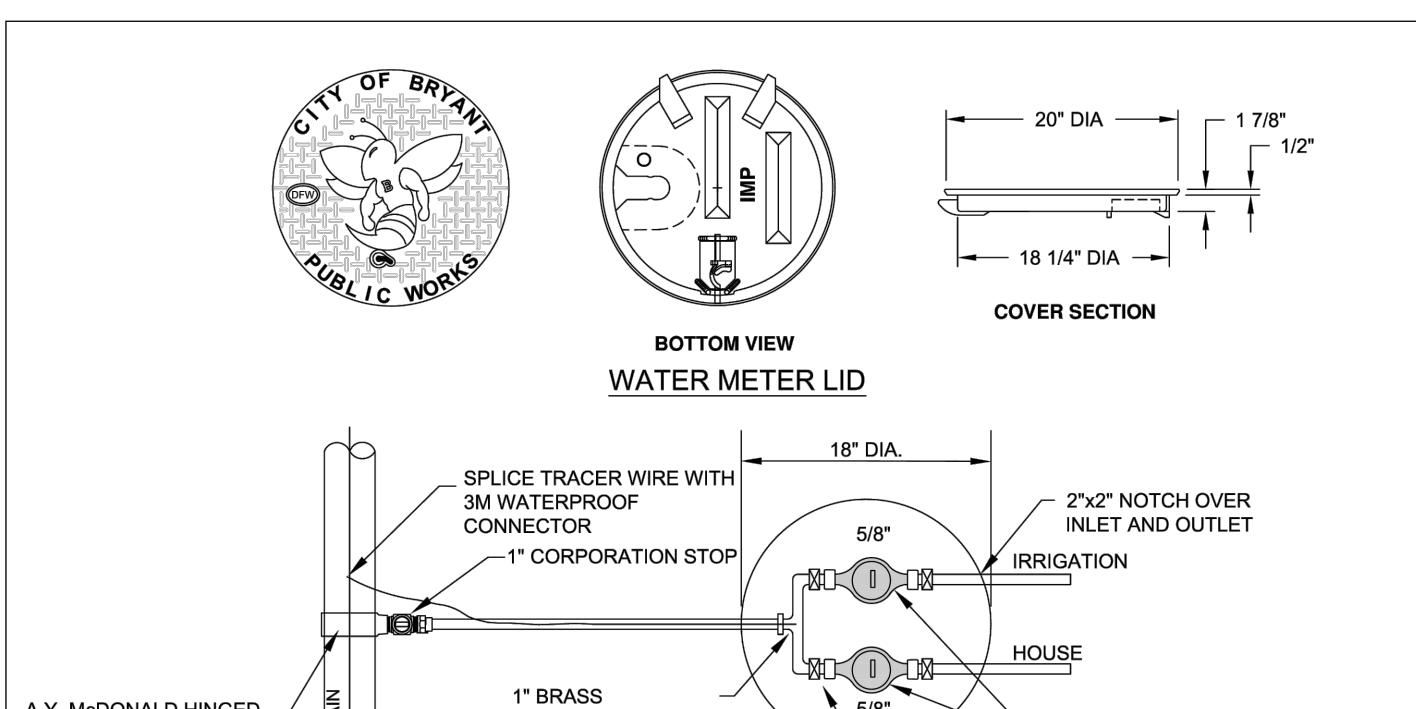

CITY OF BRYANT, AR
WATER UTILITIES
210 S.W. 3rd STREET
BRYANT, AR
PHONE: (501) 443-0468

TITLE: **WATER DETAILS**
DESCRIPTION: **METER SETTINGS**

DATE: APRIL 2015
REVISION: 1

DRAWN BY: [] CHECKED BY: [] FILE: W10-Meter Settings.dwg

SHEET: **W10**

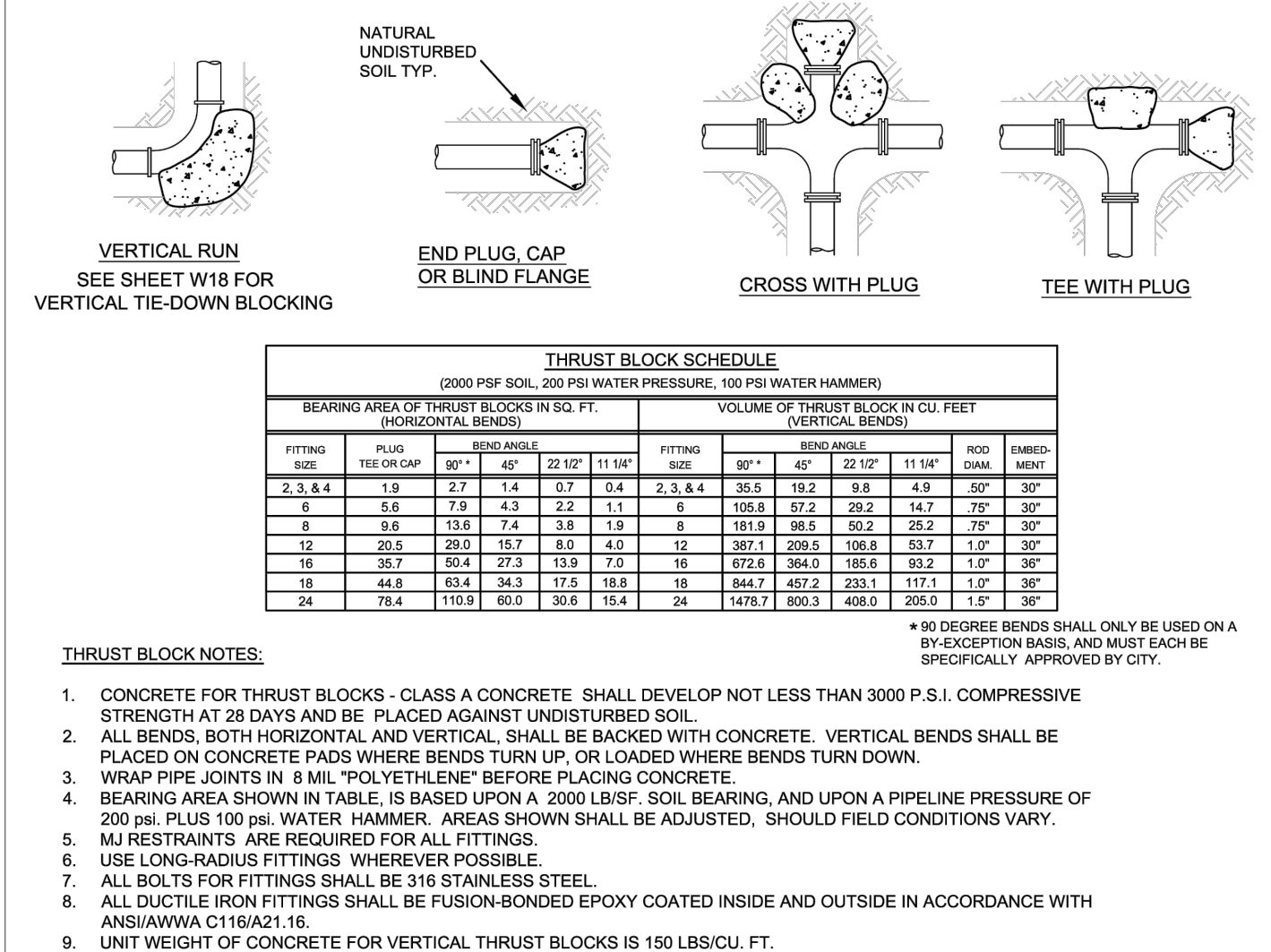
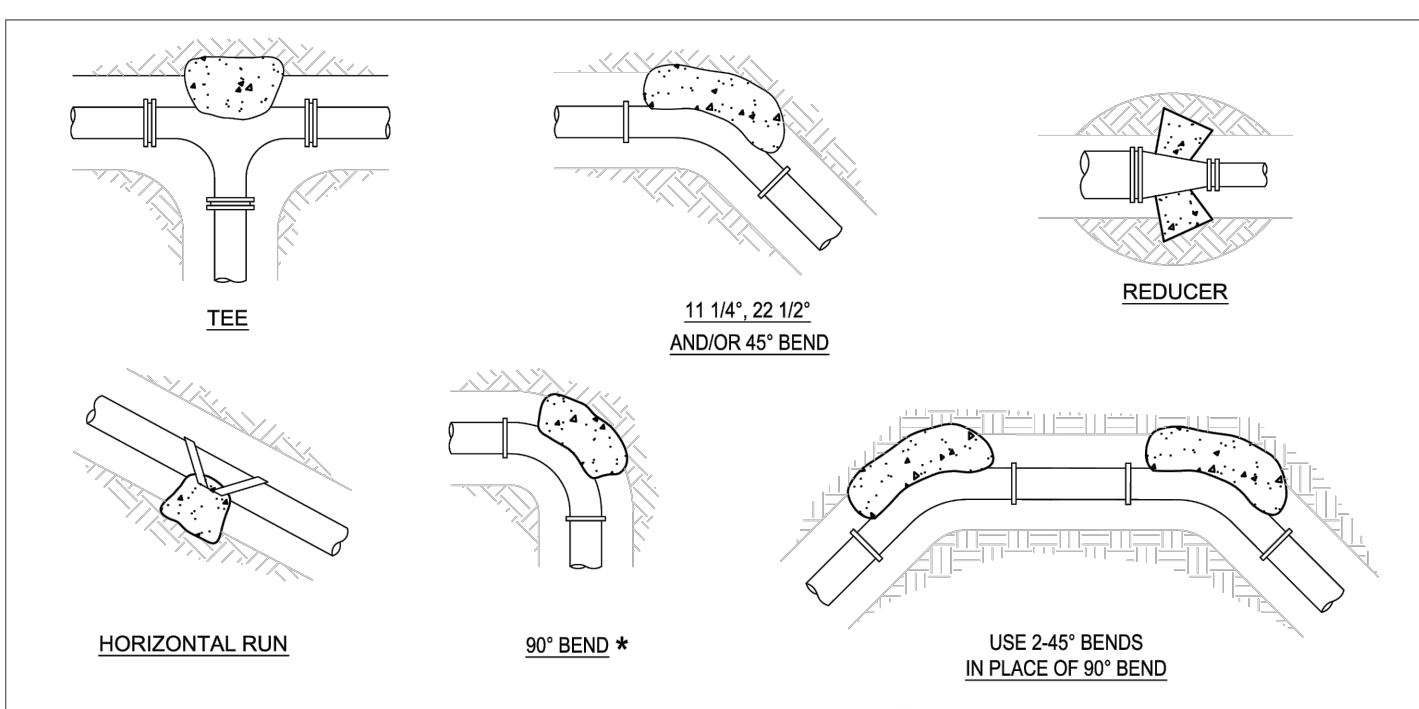

CITY OF BRYANT, AR
WATER UTILITIES
210 S.W. 3rd STREET
BRYANT, AR
PHONE: (501) 443-0468

TITLE: **WATER DETAILS**
DESCRIPTION: **THRUST BLOCKING**

DATE: APRIL 2015
REVISION: 1

DRAWN BY: [] CHECKED BY: [] FILE: W16-Thrust Blocking.dwg

SHEET: **W16**

BLOCKING SCHEDULE				
PIPE SIZE	45°	22 1/2°	11 1/4°	ROD DIA.
8"	VOLUME REQ'D (CU. FT.)	98.5	50.2	25.2
	A (FT.)	5.00	4.00	3.00
	B (FT.)	4.00	3.20	2.80
	C (FT.)	5.00	4.80	3.00
12"	VOLUME REQ'D (CU. FT.)	209.5	106.8	53.7
	A (FT.)	6.00	5.00	4.00
	B (FT.)	6.00	4.25	3.50
	C (FT.)	6.00	5.00	4.00
18"	VOLUME REQ'D (CU. FT.)	457.2	233.1	117.1
	A (FT.)	8.00	6.50	5.00
	B (FT.)	7.25	5.50	4.75
	C (FT.)	8.00	6.50	5.00
24"	VOLUME REQ'D (CU. FT.)	800.3	408.0	205.0
	A (FT.)	9.50	7.50	6.00
	B (FT.)	9.00	7.25	5.75
	C (FT.)	9.50	7.50	6.00

VOLUME CALCULATED ON THE BASIS OF CONCRETE REACTING THRUST ON THE RESPECTIVE BENDS UNDER AN INTERNAL PRESSURE OF 250 PSI, 50 PSI SURGE AND THE WEIGHT OF CONCRETE IS 150 POUNDS PER CU. FT.

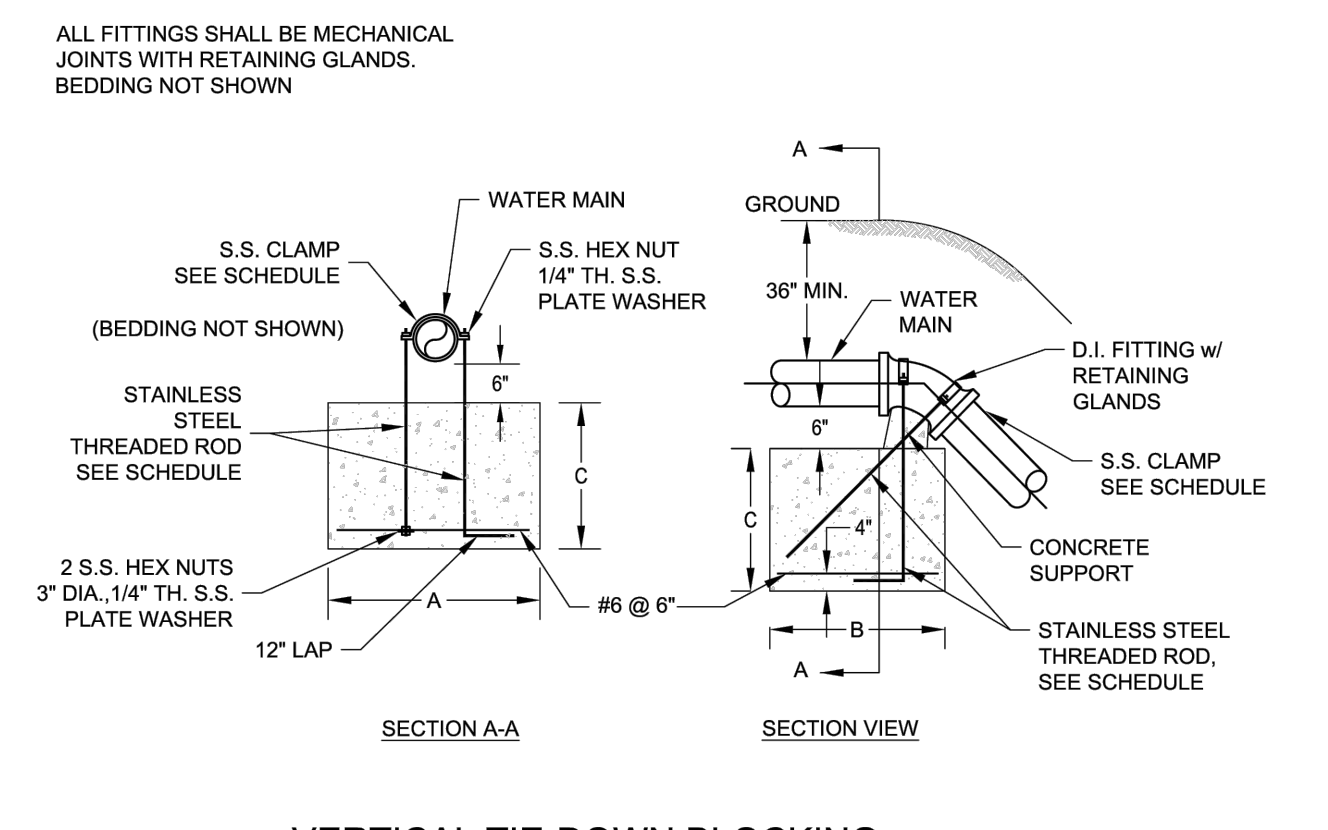

CITY OF BRYANT, AR
WATER UTILITIES
210 S.W. 3rd STREET
BRYANT, AR
PHONE: (501) 443-0468

TITLE: **WATER DETAILS**
DESCRIPTION: **VERTICAL TIE-DOWN BLOCKING**

DATE: APRIL 2015
REVISION: 1

DRAWN BY: [] CHECKED BY: [] FILE: W17-Vertical Tie-Down Blocking.dwg

SHEET: **W17**

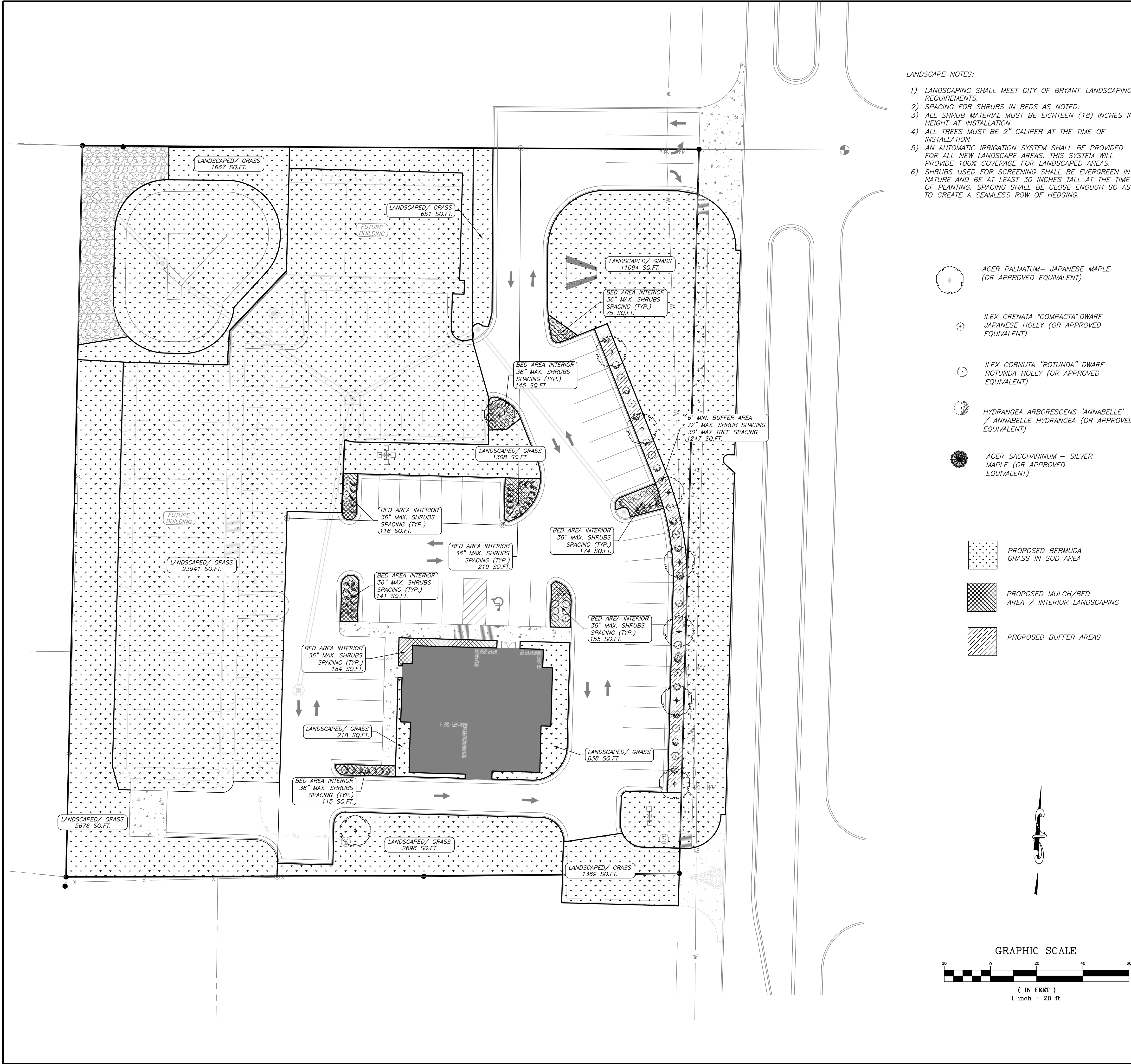

UTILITIES:

SANITARY SEWER:
BRYANT
WASTEWATER DEPARTMENT
210 SW 3RD ST.
BRYANT, AR 72022
(501) 943-0999

WATER:
BRYANT
WATER DEPARTMENT
210 SW 3RD ST.
BRYANT, AR 72022
(501) 943-0999

ELECTRIC:
ENERGY
SIMMONS TOWER
425 W. CAPITOL AVE.
LITTLE ROCK, AR 72201
(800) 368-3749

NATURAL GAS:
SUMMIT
400 WEST CAPITOL #600
LITTLE ROCK, ARKANSAS
888-498-0409

ENGINEER
RICHARDSON ENGINEERING, PLLC
ADDRESS: 325 W.SOUTH ST.
BENTON, AR. 72015
PHONE NO. (501) 315-7225
PROJECT REPRESENTATIVE:
TRISTIN PHILLIPS, P.E.

SURVEYOR
SOUTHPOINT SURVEYING
P.O. BOX 400
SHERIDAN, AR 72150
(501) 285-5958

DEVELOPERS
JON MARTIN

OWNER OF RECORD
PROSPER PROPERTIES LLC
612 W. COMMERCE ST, STE 2
BRYANT, AR 72022
SOURCE OF TITLE: 2020-020202

GENERAL NOTES:

- 1.) SURVEYING PROVIDED BY SOUTHPOINT SURVEYING LLC.
- 2.) PAVEMENT SHALL BE CONSTRUCTED IN ACCORDANCE WITH THIS PLAN AND BASED ON GEOTECHNICAL ANALYSIS OF THE SOIL CONDITIONS.
- 3.) ATTENTION IS CALLED TO CONSTRUCTION DETAILS FOR ADDITIONAL INFORMATION.
- 4.) CONSTRUCTION SITE SHALL ADHERE TO BRYANT STORMWATER REQUIREMENTS, AND SHALL MEET ALL APPLICABLE ADEQ STANDARDS FOR EROSION CONTROL MEASURES.
- 5.) ALL UTILITIES TO BE LOCATED PRIOR TO CONSTRUCTION (ONE CALL, CITY, ETC.).
- 6.) CONTRACTOR TO ADHERE TO CURRENT OSHA REGULATIONS INCLUDING EXCAVATION & TRENCH SAFETY.
- 7.) THE APPROXIMATE LOCATION OF KNOWN SURFACE AND SUBSURFACE STRUCTURES, PIPES, POWER, GAS, PHONE, ETC. ARE SHOWN ON THE DESIGN DRAWINGS. THE CONTRACTOR SHALL BE RESPONSIBLE FOR DETERMINING THE EXACT LOCATION OF THE AFOREMENTIONED ITEMS, SHOWN AND NOT SHOWN.

SITE NOTES

- 1.) PROJECT SITE AREA 1.925 ACRES (83,899 SQUARE FEET)
- 2.) PROJECT PROVIDES 42 PARKING SPACES.
- 3.) CURRENT ZONING: C2
- 4.) PROPOSED USE: PHARMACY
- 5.) BUILDING LINES TO BE NOTED ON SITE PLAN.
- 6.) PROPOSED LOCATIONS OF TRAFFIC CONTROL MARKERS ARE APPROXIMATE. ACTUAL LOCATION AND INSTALLATION MUST MEET MUTCD AND BRYANT ROAD DEPT. SPECS.
- 7.) CONTRACTOR SHALL INCLUDE IN BID THE COST FOR COMPACTION TESTS ON SUBGRADE & BASE. TEST TO BE CONDUCTED AS PER GEOTECHNICAL ENGINEERS SPECS.
- 8.) CONTRACTOR TO INCLUDE IN BID THE COST OF MATERIAL AND INSTALLATION OF STREET SIGNS & TRAFFIC CONTROL SIGNS.
- 9.) CONTRACTOR TO ADHERE TO CURRENT OSHA REGULATIONS INCLUDING EXCAVATION & TRENCH SAFETY.
- 10.) NO PORTION OF THIS PROPERTY (AS SHOWN) IS IN THE 100 YEAR FLOOD HAZARD AREA. REFERENCE FIRM MAP 05125C0240E EFFECTIVE 6/5/2020
- 11.) REFER TO LANDSCAPING PLAN FOR REQUIREMENTS/LIGHTING PLAN TO BE VERIFIED W/OWNER. REVISIONS TO PLAN TO BE SUBMITTED TO CITY.
- 12.) IRRIGATION SYSTEMS TO BE DESIGNED BY OTHERS.
- 13.) THERE ARE NO EROSION PROBLEMS ON THE SITE OR KNOWN EROSION PROBLEMS WITHIN 500' DOWNSTREAM.
- 14.) THERE IS NO SURFACE EVIDENCE OF EXISTING OR ABANDONED WATER WELLS, SUMPS, CESSPOOLS, SPRING WATER IMPOUNDMENTS, AND UNDERGROUND STRUCTURES WITHIN THE PROJECT.
- 15.) PAVEMENT SHALL BE CONSTRUCTED IN ACCORDANCE WITH AHTD SPECIFICATIONS, AND BASED ON GEOTECHNICAL ANALYSIS OF THE SOIL CONDITIONS. CONTRACTOR SHALL INCLUDE IN BID THE COST FOR COMPACTION TESTS ON SUBGRADE & BASE. TEST TO BE CONDUCTED AS PER GEOTECHNICAL SPECS.
- 16.) ALL SITE LIGHTING IS TO BE LOW LEVEL AND DIRECTIONAL, SHIELDED DOWNWARD AND INTO THE SITE. DESIGNED BY OTHER AS PER CITY OF BRYANT REQUIREMENTS.

VICINITY MAP

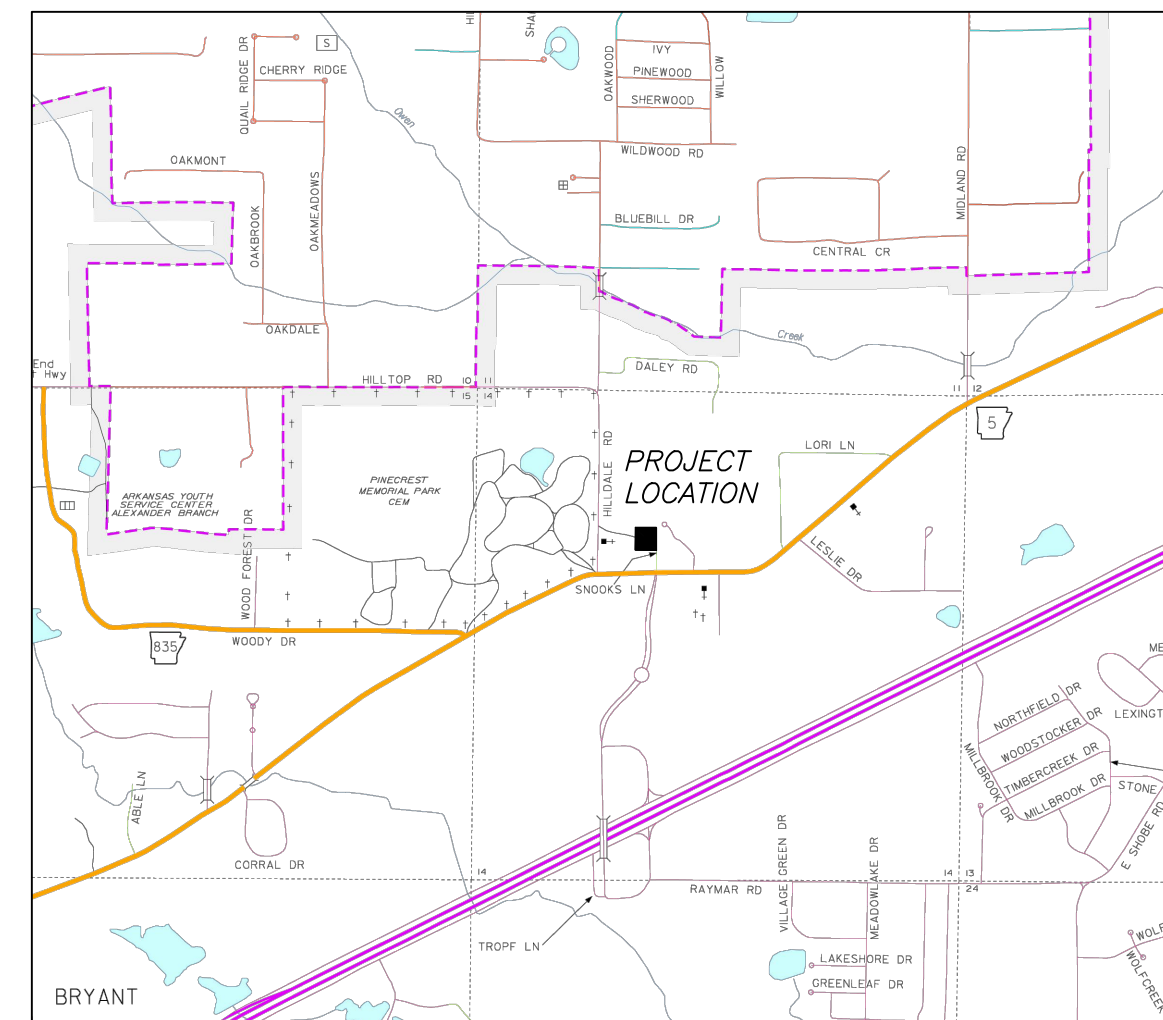

RICHARDSON
ENGINEERING
Planning • Engineering • Development Consulting

325 W. SOUTH STREET, BENTON, AR 72015 (501)315-7225

LANDSCAPE PLAN
SHOPPES AT DOGWOOD SPRINGS
PHASE 1
BRYANT PARKWAY
BRYANT, ARKANSAS

Prepared For:
JON MARTIN

No.	Revisions	Date
1	AS PER CITY OF BRYANT'S COMMENTS	11/5/2025

PROJECT #: 025-029

Scale: 1" = 20'

Date: 10/20/2025
REV: 11/5/2025

Sheet: 16 of 17

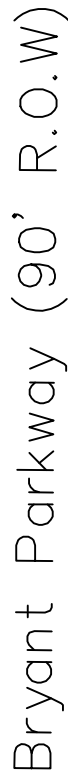

A detailed map of the Bryant area showing various streets and landmarks. A black square marks the "PROJECT LOCATION" at the intersection of SHORES DR and WOOD JAMES DR. Other labeled streets include CHERRY RIDGE, GRANDVIEW, GRANITE, GARDEN, BIRCHWOOD RD, BLUEBELL DR, CENTRAL DR, SHERWOOD, OAKWOOD, MILLON, RAYMOND RD, WILSON RD, SAGELEY RD, LOSE LN, CORRAL DR, TROPEE LN, SAGESTONE DR, DEER CREEK DR, VILLAGE GREEN DR, MAPLEWOOD DR, STONE, LOCUST, and BRYANT. A dashed purple line outlines a larger area, possibly a school district boundary. A yellow line runs diagonally across the lower half of the map. The map also shows several parks and green spaces, such as "PARKING LOT BEHIND PARK DR" and "PARK".

