

FOR USE AND BENEFIT OF: SALINE COUNTY CONTRACTING AND RENTAL PROPERTIES, LLC ELM ESTATES CITY OF BRYANT, SALINE COUNTY, ARKANSAS

Prepared by:
GarNat Engineering, LLC

Designing our client's success
www.garnatengineering.com

P.O. Box 116
Benton, AR 72018
Ph (501) 408-4650

3825 Mt Carmel Road
Bryant, AR 72022
garnatengineering@gmail.com

DRAWING INDEX:

G1.0	GENERAL NOTES
V1.0	PRELIMINARY PLAT
C2.0	GRAVITY SEWER PLAN AND PROFILE
	PLOT PLAN

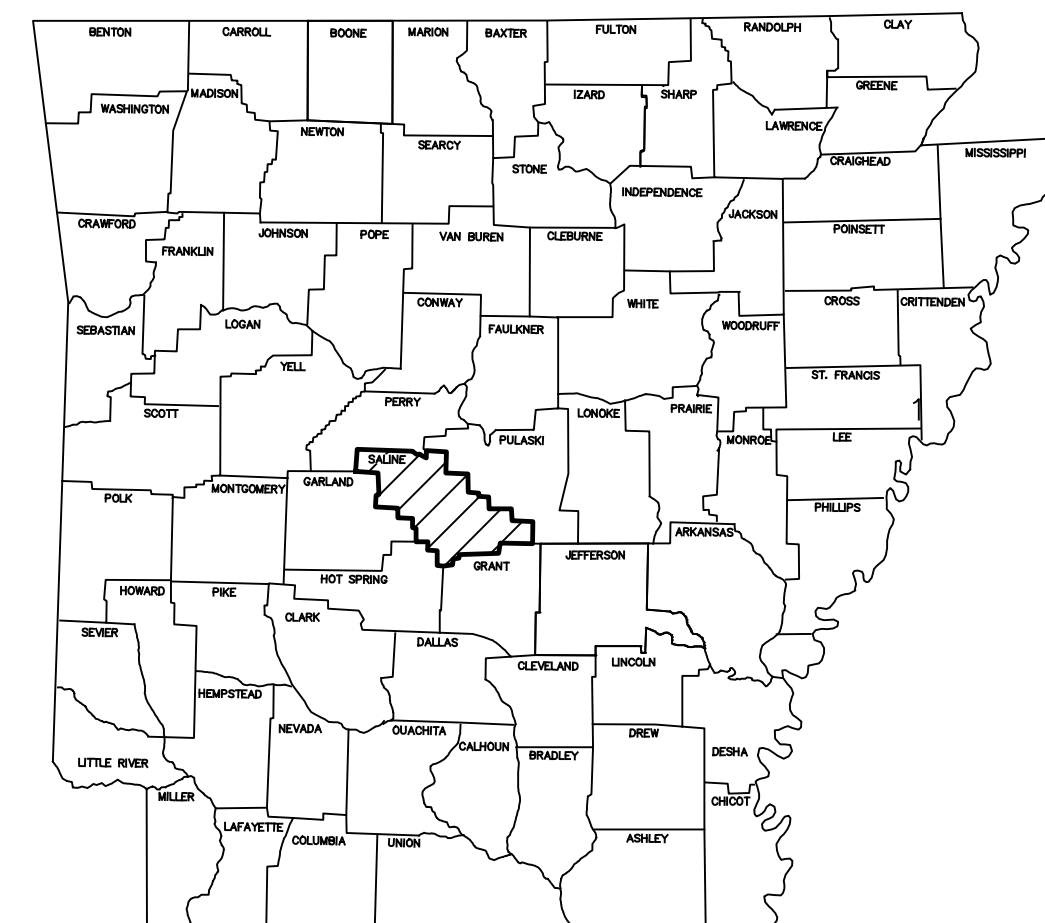
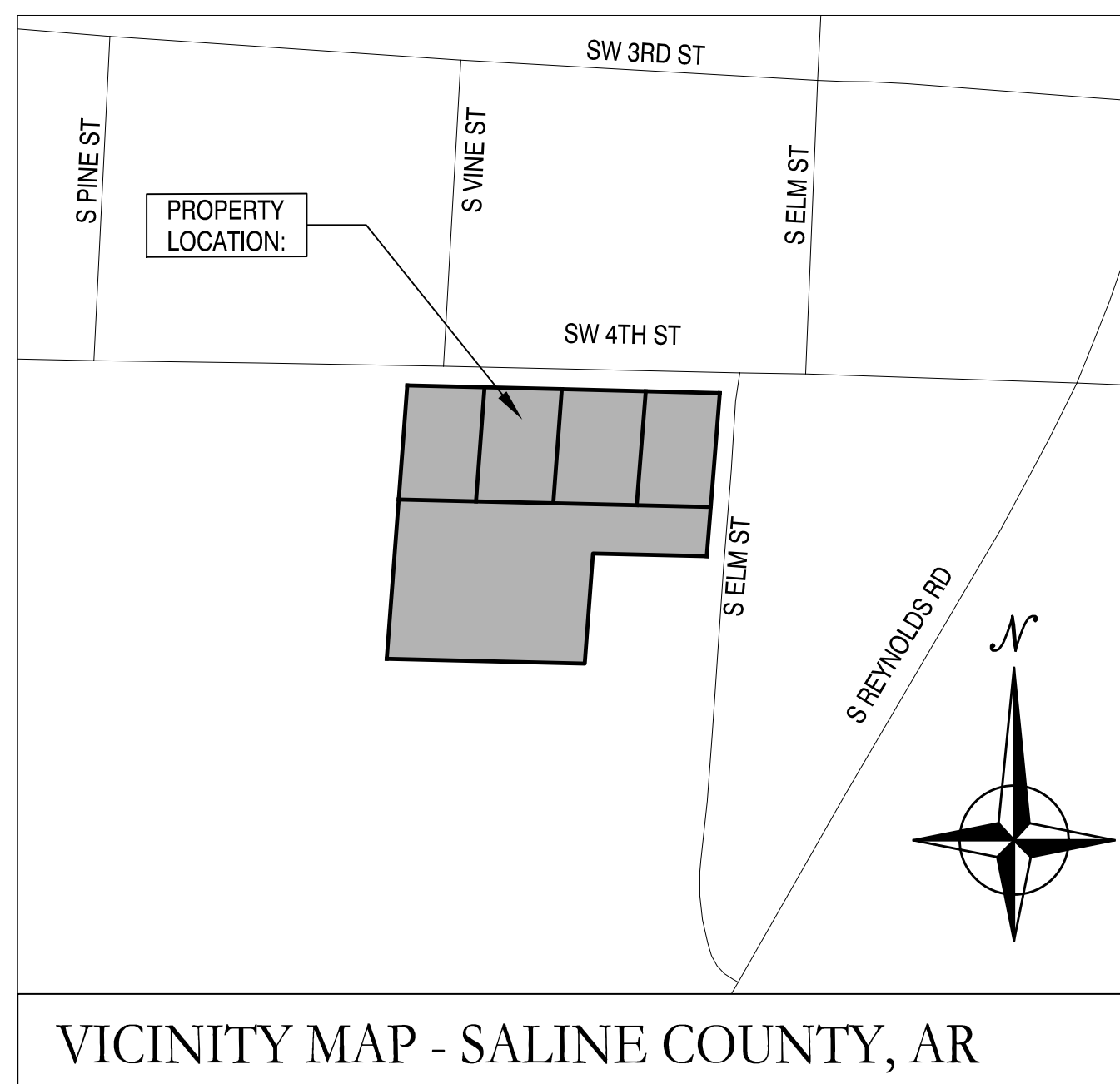



ARKANSAS



03-25-2025

A	B	C	D	E	F
<p>1. SAFETY</p> <p>1.1. JOBSITE SAFETY IS THE SOLE AND EXCLUSIVE RESPONSIBILITY OF THE GENERAL CONTRACTOR.</p> <p>1.2. THIS RESPONSIBILITY COVERS THEIR OWN WORK FORCE, ALL SUBCONTRACTORS, VISITING PERSONNEL, OFFICIALS, AND THE GENERAL PUBLIC WHICH MAY HAVE ACCESS TO THE JOBSITE.</p> <p>1.3. THE CONTRACTOR SHALL EXERCISE COMPLETE CONTROL OVER WHO HAS ACCESS TO THE JOBSITE TO ENSURE JOBSITE SAFETY.</p> <p>1.4. THE CONTRACTOR SHALL CONFORM TO ALL SECURITY AND SAFETY REQUIREMENTS OF THE OWNER.</p> <p>1.5. ANY SAFETY OR OTHER TRAINING REQUIRED BY THE OWNER FOR THE WORK FORCE MUST BE PROVIDED BY THE CONTRACTOR AT THE CONTRACTOR'S EXPENSE.</p>		<p>7.3. AREAS EXPOSED BY EXCAVATION OR STRIPPING AND ON WHICH SUBGRADE PREPARATIONS ARE TO BE PERFORMED SHALL BE SCARIFIED TO MINIMUM DEPTH OF 0'-8" AND COMPACTED TO MINIMUM OF 95% OPTIMUM DENSITY. ANY AREAS THAT FAIL COMPACTION ARE TO BE STABILIZED AS DIRECTED BY THE ENGINEER.</p>		<p>12.4. IF A STORMWATER POLLUTION PREVENTION PLAN (SWPPP) IS REQUIRED FOR THE CONSTRUCTION PHASE OF THIS PROJECT, THE CONTRACTOR SHALL FOLLOW ALL REQUIREMENTS FOR EROSION CONTROL INCLUDED IN THE SWPPP DOCUMENTS.</p>	<p>12.5. CONTRACTOR SHALL KEEP WORK AREA CLEAN AND FREE OF ACCUMULATED TRASH AND DEBRIS. CONTRACTOR SHALL BE RESPONSIBLE FOR IMPLEMENTING MEASURES TO AVOID TRACKING OF MUD, DIRT, ROCKS, AND DEBRIS ONTO AREAS OUTSIDE THE PROJECT AREA. CONTRACTOR SHALL CLEAN PAVEMENTS WHEN NECESSARY OR AS OTHERWISE DIRECTED, AND SHALL CONTROL DUST BY SWEEPING AND WATERING AS NEEDED. DE-TRACKING MAY BE REQUIRED AT ALL ENTRANCES.</p>
<p>2. PERMITS</p> <p>2.1. CONTRACTOR SHALL SECURE ALL REQUIRED PERMITS AS REQUIRED BY REGULATING AUTHORITIES OR BY THE OWNER. CONTRACTOR SHALL BE FULLY RESPONSIBLE FOR THE TERMS AND CONDITIONS ASSOCIATED WITH EACH REQUIRED PERMIT, AS WELL AS ADHERING TO THE RULES AND REGULATIONS OF EACH REGULATING AUTHORITY</p>		<p>8. PRIOR TO PLACING FILL IN LOW AREAS, SUCH AS PREVIOUSLY EXISTING CREEKS, PONDS, OR LAKES, PERFORM FOLLOWING PROCEDURES:</p> <p>8.1. DRAIN WATER OUT BY GRAVITY WITH DITCH HAVING FLOW LINE LOWER THAN LOWEST ELEVATION IN LOW AREA. IF DRAINAGE CANNOT BE PERFORMED BY GRAVITY DITCH, USE ADEQUATE PUMP TO OBTAIN THE SAME RESULTS.</p> <p>8.2. AFTER DRAINAGE OF LOW AREA IS COMPLETE, REMOVE MULCH, MUD DEBRIS, AND OTHER UNSUITABLE MATERIAL BY USING ACCEPTABLE EQUIPMENT AND METHODS THAT WILL KEEP NATURAL SOILS UNDERLYING LOW AREA DRY AND UNDISTURBED.</p>		<p>13. FINAL SITE CONDITIONS</p> <p>13.1. ALL DISTURBED AREAS NOT RECEIVING PAVEMENT OR LANDSCAPING SHALL HAVE VEGETATION ESTABLISHED AT TIME OF FINAL INSPECTION.</p> <p>13.2. ALL UNSURFACED AREAS DISTURBED BY GRADING OPERATIONS SHALL RECEIVE 4 INCHES OF TOPSOIL. CONTRACTOR SHALL APPLY STABILIZATION FABRIC TO ALL SLOPE 2H:1V OR STEEPER UNTIL A HEALTHY STAND OF GRASS IS OBTAINED.</p> <p>13.3. ALL CUT OR FILL SLOPES SHALL BE 3H:1V OR FLATTER UNLESS OTHERWISE NOTED.</p> <p>13.4. CONTRACTOR SHALL ASSURE POSITIVE DRAINAGE AWAY FROM BUILDINGS FOR ALL NATURAL AND PAVED AREAS</p> <p>13.5. UPON PARTIAL OR FINAL COMPLETION OF GRADING WORK, SPREAD TOPSOIL, SEED, FERTILIZER, AND MULCH IN ACCORDANCE WITH THE PROJECT SPECIFICATIONS AND THE STORM WATER POLLUTION PREVENTION PLAN.</p>	<p>13.1. ALL DISTURBED AREAS NOT RECEIVING PAVEMENT OR LANDSCAPING SHALL HAVE VEGETATION ESTABLISHED AT TIME OF FINAL INSPECTION.</p> <p>13.2. ALL UNSURFACED AREAS DISTURBED BY GRADING OPERATIONS SHALL RECEIVE 4 INCHES OF TOPSOIL. CONTRACTOR SHALL APPLY STABILIZATION FABRIC TO ALL SLOPE 2H:1V OR STEEPER UNTIL A HEALTHY STAND OF GRASS IS OBTAINED.</p> <p>13.3. ALL CUT OR FILL SLOPES SHALL BE 3H:1V OR FLATTER UNLESS OTHERWISE NOTED.</p> <p>13.4. CONTRACTOR SHALL ASSURE POSITIVE DRAINAGE AWAY FROM BUILDINGS FOR ALL NATURAL AND PAVED AREAS</p> <p>13.5. UPON PARTIAL OR FINAL COMPLETION OF GRADING WORK, SPREAD TOPSOIL, SEED, FERTILIZER, AND MULCH IN ACCORDANCE WITH THE PROJECT SPECIFICATIONS AND THE STORM WATER POLLUTION PREVENTION PLAN.</p>
<p>3. CONTRACT DOCUMENTS</p> <p>3.1. ALL WORK SHALL CONFORM TO THE PLANS, THESE NOTES, AND SPECIFICATIONS IN ALL RESPECTS AND SHALL BE SUBJECT TO APPROVAL BY THE ENGINEER.</p>		<p>9. UTILITIES</p> <p>9.1. AN ATTEMPT HAS BEEN MADE TO APPROXIMATELY LOCATE UTILITIES ON THE DRAWINGS.</p> <p>9.2. UTILITIES SHOWN ON THE DRAWINGS WERE LOCATED BY VISUAL OBSERVATION, AND BY TRANSCRIBING FROM RECORD MAPS AND PLANS.</p> <p>9.3. NO EXCAVATIONS WERE MADE TO CONFIRM SUB-SURFACE UTILITIES. NEITHER THE SURVEYOR NOR PROJECT ENGINEER GUARANTEES THAT ALL UTILITIES HAVE BEEN SHOWN, OR THAT THOSE SHOWN ARE FULLY ACCURATE.</p> <p>9.4. CONTRACTOR SHALL BE RESPONSIBLE FOR ALL ADJUSTMENTS AND/OR RELOCATION OF EXISTING UTILITIES THAT ARE DAMAGED AS A RESULT OF WORK OF THIS PROJECT.</p> <p>9.5. CONTRACTOR SHALL BE RESPONSIBLE FOR COORDINATING AND PROPERLY DISCONNECTING, ABANDONING, RELOCATING, AND/OR ADJUSTING ALL AFFECTED UTILITIES WITHIN THE PROJECT AREA.</p> <p>9.6. ALL UTILITY WORK SHALL BE COORDINATED AND EXECUTED IN ACCORDANCE WITH THE OWNER AND/OR GOVERNING UTILITY COMPANY CODES, SPECIFICATIONS, STANDARDS, AND REQUIREMENTS.</p> <p>9.7. DESIGN AND ALIGNMENT OF UNDERGROUND TELEPHONE, TV CABLE, GAS AND ELECTRIC SERVICES SHALL BE PROVIDED BY THE INDIVIDUAL UTILITIES AND ARE NOT NECESSARILY SHOWN WITH THESE PLANS. CONTRACTOR SHALL PROVIDE CONDUITS SIZED TO ACCOMMODATE UTILITY ROUTING WITH PULL STRINGS WHERE NECESSARY.</p> <p>9.8. CONTRACTOR TO PROVIDE ALL NECESSARY APPURTENANCES NECESSARY FOR COMPLETE UTILITY SERVICES WHICH ARE NOT PROVIDED BY THE UTILITY COMPANY.</p>			
<p>4. INDEMNITY</p> <p>4.1. BY ACCEPTING THE CONTRACT FOR THIS WORK, THE CONTRACTOR, AT THEIR OWN EXPENSE AND RISK, HEREBY RELEASES AND AGREES TO INDEMNIFY, DEFEND AND HOLD HARMLESS THE OWNER, GARNAT ENGINEERING, THEIR OFFICERS, AGENTS, EMPLOYEES, CONSULTANTS, AND REPRESENTATIVES FOR DAMAGE TO THE PROPERTY OR INJURY TO, OR DEATH, OF ANY PERSONS, FROM ANY AND ALL CLAIMS, DEMANDS, ACTIONS OF ANY KIND WHATSOEVER ARISING OUT OF AND IN CONNECTION WITH THE AGREEMENT OR PROSECUTION OF WORK UNDER IT, WHETHER SUCH CLAIMS, DEMANDS, ACTIONS, OR LIABILITY ARE CAUSED BY THE CONTRACTOR, ITS AGENTS, EMPLOYEES, SUBCONTRACTORS, PRODUCTS INSTALLED ON THE PROJECT OR CAUSED BY ANY OTHER PARTY.</p>		<p>10. DISPOSAL OF DEBRIS, WASTE OR SPOIL</p> <p>10.1. BURNING OF DEBRIS AND WASTE IS NOT ALLOWED. CONTRACTOR MAY BE REQUIRED TO PROPERLY HAUL AWAY AND DISPOSE OF ANY WASTE MATERIAL REMOVED FROM THE SITE.</p> <p>10.2. ANY WASTE OR SPOIL MATERIAL WHICH IS EXCAVATED FROM THE JOB SITE IS TO BE DISPOSED OF AS DIRECTED BY THE ENGINEER OR OWNER.</p> <p>10.3. REMOVAL AND DISPOSAL OF EXCAVATED WASTE MATERIAL IS CONSIDERED SUBSIDIARY TO ALL OTHER ITEMS IN THE PROJECT, AND WILL NOT BE PAID FOR SEPARATELY.</p> <p>10.4. CONTRACTOR SHALL FOLLOW ALL LOCAL, STATE AND FEDERAL REGULATIONS IN DISPOSING OF DEMOLISHED MATERIAL REMOVED FROM THIS SITE.</p> <p>10.5. CONTRACTOR SHALL REMOVE FROM SITE AND DISPOSE OF MATERIAL ENCOUNTERED IN GRADING OPERATIONS THAT, IN OPINION OF THE ENGINEER, IS UNSUITABLE OR UNDESIRABLE FOR BACKFILLING OR SUBGRADE PURPOSES. DISPOSE OF IN A MANNER SATISFACTORY TO ENGINEER. BACKFILL UNDERCUT AREAS WITH LAYERS OF SUITABLE MATERIAL AND COMPACT AS SPECIFIED HEREIN.</p>			
<p>5. CONSTRUCTION PROCEDURES, MATERIALS AND WORKMANSHIP SHALL BE IN ACCORDANCE WITH THE CURRENT EDITIONS OF THE FOLLOWING STANDARDS UNLESS OTHERWISE MODIFIED ON THE DRAWINGS OR IN THESE NOTES OR SPECIFICATIONS.</p> <p>5.1. STANDARD SPECIFICATIONS FOR HIGHWAY CONSTRUCTION - ARKANSAS HIGHWAY AND TRANSPORTATION DEPARTMENT</p> <p>5.2. INTERNATIONAL BUILDING CODE</p> <p>5.3. ACI 315 MANUAL OF STANDARD PRACTICES FOR DETAILING REINFORCED CONCRETE STRUCTURES</p> <p>5.4. CRSI RECOMMENDED PRACTICE FOR PLACING REINFORCING STEEL.</p>					
<p>6. SITE</p> <p>6.1. CONTRACTOR WILL BE RESPONSIBLE FOR PROTECTION OF ALL PROPERTY CORNERS.</p> <p>6.2. CONTRACTOR IS NOT TO PERFORM WORK BEYOND THE DESIGNATED WORK LIMITS WITHOUT FIRST OBTAINING WRITTEN AUTHORIZATION FROM THE PROJECT ENGINEER OR OWNER.</p> <p>6.3. CONTRACTOR IS RESPONSIBLE FOR REPAIRING THE DAMAGE DONE TO ANY EXISTING ITEM DURING CONSTRUCTION SUCH AS BUT NOT LIMITED TO: DRAINAGE, UTILITIES, PAVEMENT, STRIPING, CURB, ETC. REPAIRS SHALL BE EQUAL TO, OR BETTER THAN EXISTING CONDITIONS.</p> <p>6.4. CONTRACTOR TO REMOVE OR RELOCATE, WHEN APPLICABLE, ALL ITEMS, SHOWN TO BE REMOVED OR RELOCATED AND NOT SHOWN WITHIN CONSTRUCTION LIMITS AND WHERE REQUIRED TO ALLOW FOR NEW CONSTRUCTION AS SHOWN.</p> <p>6.5. CONTRACTOR TO ADJUST ALL EXISTING AND PROPOSED MANHOLES, VALVE BOXES, ETC. TO FINISH GRADE, WHERE REQUIRED.</p>					
<p>7. STRUCTURES</p> <p>7.1. ALL STORM STRUCTURES SHALL HAVE A SMOOTH UNIFORM POURED MORTAR INVERT IN TO INVERT OUT.</p> <p>7.2. BEDDING FOR STORM STRUCTURES SHALL CONSIST OF A MINIMUM OF 6-INCHES OF COMPACTED #57 STONE ON TOP OF COMPACTED SUBGRADE.</p>		<p>11. SUBSTITUTIONS</p> <p>11.1. SUBSTITUTIONS ARE NOT ALLOWED WITHOUT PRIOR APPROVAL FROM THE PROJECT ENGINEER.</p> <p>12. ENVIRONMENTAL</p> <p>12.1. THE CONTRACTOR IS TO MEET ALL ENVIRONMENTAL REQUIREMENTS OF THE OWNER AND ANY REGULATORY AGENCY HAVING AUTHORITY OVER THIS SITE.</p> <p>12.2. THE CONTRACTOR IS TO UTILIZE BEST MANAGEMENT PRACTICES (BMP'S) FOR CONTROL OF EROSION DURING ALL CONSTRUCTION PHASES OF THIS PROJECT.</p> <p>12.3. MINIMUM BMP'S REQUIRED FOR THE PROJECT ARE LISTED ON SHEET THESE PLANS. CONTRACTOR SHALL PROVIDE THESE BMP'S AND ANY OTHERS REQUIRED FOR THE PROJECT.</p>			

BY					
REVISION					
DATE					
 GarNat Engineering, LLC Designing our client's success 3825 Mt. Carmel Rd Bryant, AR 72022 P.O. Box 116 Benton, AR 72018 Ph: (501) 408-4650 garnatengineering@gmail.com					
FOR THE USE & BENEFIT OF: SALINE COUNTY CONTRACTING AND RENTAL PROPERTIES, LLC ELM ESTATES CITY OF BRYANT SALINE COUNTY, ARKANSAS					
					
03-07-2025					
CONTENTS:					
GENERAL NOTES					
PROJECT NO:					
24145					
DATE:					
MARCH 7, 2025					
SHEET NO:					
G1.0					

A:\Projects\2024\Projects\24145 Elm Estates 2025 SW 4th St. Report\Drawings\24145 Elm Estates Cover & Gen Notes.dwg

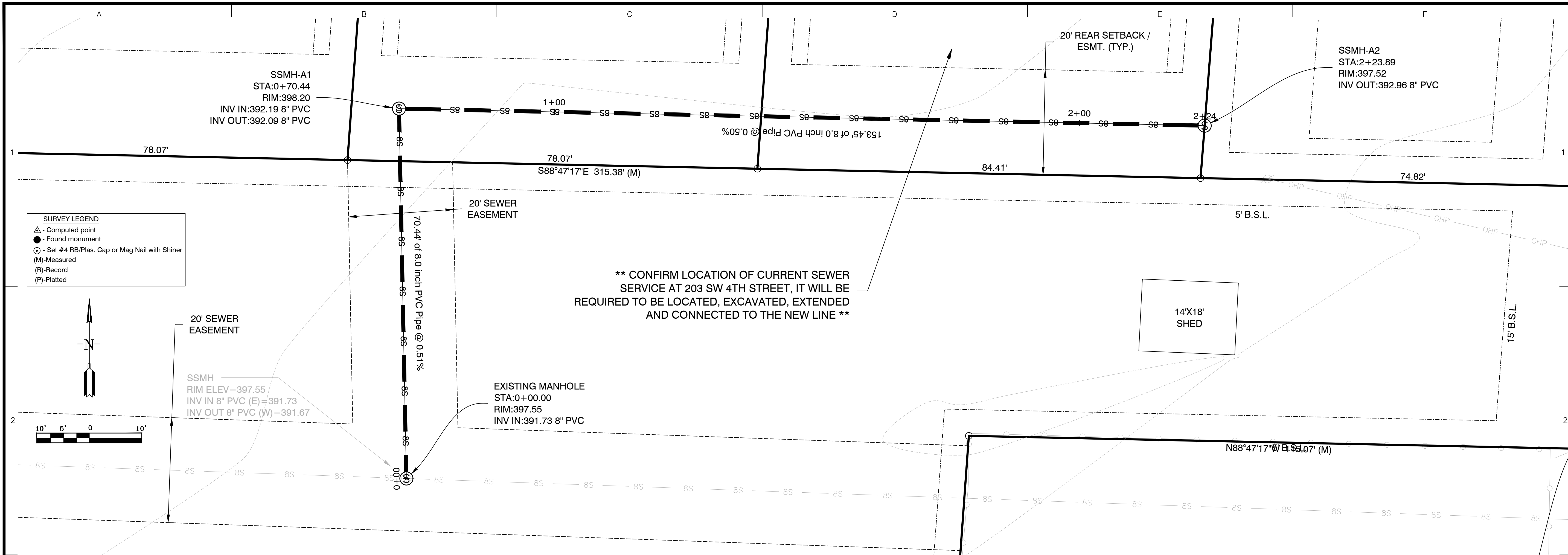

SURVEY LEGEND
 ▲ - Computed point
 ● - Found monument
 ○ - Set #4 RB/Plas. Cap or Mag Nail with Shiner
 (M) - Measured
 (R) - Record
 (P) - Platted

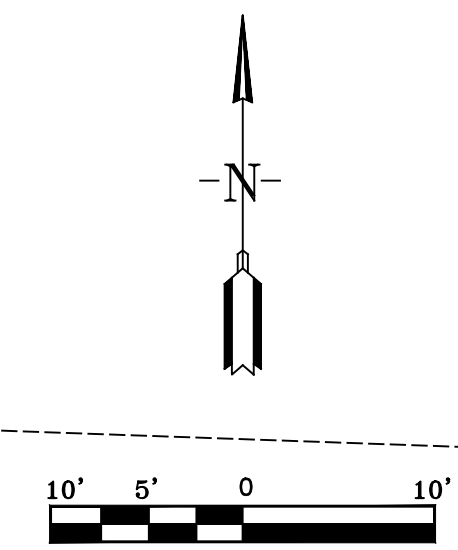

GRAVITY SEWER PROFILE

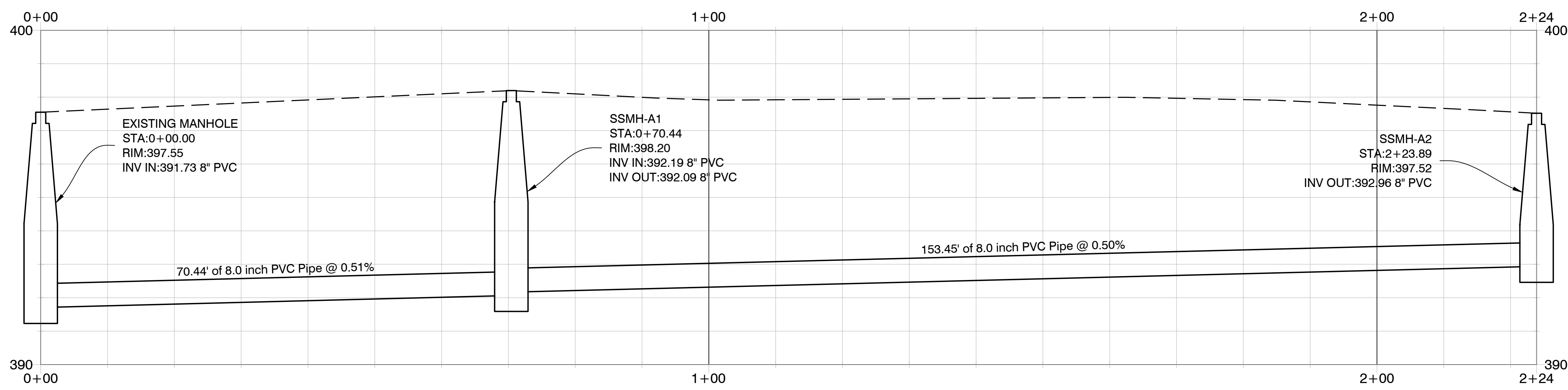

SCALE:
 1" = 10' H
 1" = 2' V



BY	
REVISION	
DATE	
<p>Designing our client's success GarNat Engineering, LLC 3825 Mt Carmel Rd Bryant, AR 72022 garnatengineering@gmail.com</p>	
<p>FOR THE USE & BENEFIT OF: SALINE COUNTY CONTRACTING AND RENTAL PROPERTIES, LLC ELM ESTATES CITY OF BRYANT, ARKANSAS</p>	
<p>STATE OF ARKANSAS REGISTERED PROFESSIONAL ENGINEER NO. 9551 KERRON J. WILLIAMS</p>	
<p>03-25-2025</p>	
<p>CONTENTS: GRAVITY SEWER PLAN AND PROFILE</p>	
<p>PROJECT NO: 24145</p>	
<p>DATE: MAR. 25, 2025</p>	
<p>SHEET NO: C2.0</p>	

P.O. Box 116 3825 Mt Carmel Rd
 Benton, AR 72018 Bryant, AR 72022
 Ph (501) 408-4650 garmatengineering@gmail.com

FOR EXCLUSIVE USE & BENEFIT OF:

Name: SALINE COUNTY CONTRACTING
& RENTAL PROPERTIES, LLC.

LEGEND

- △ - Computed point
- - Found monument
- ⊙ - Set #4 RB/Plas. Cap
- (M)-Measured
- (R)-Record
- (P)-Platted

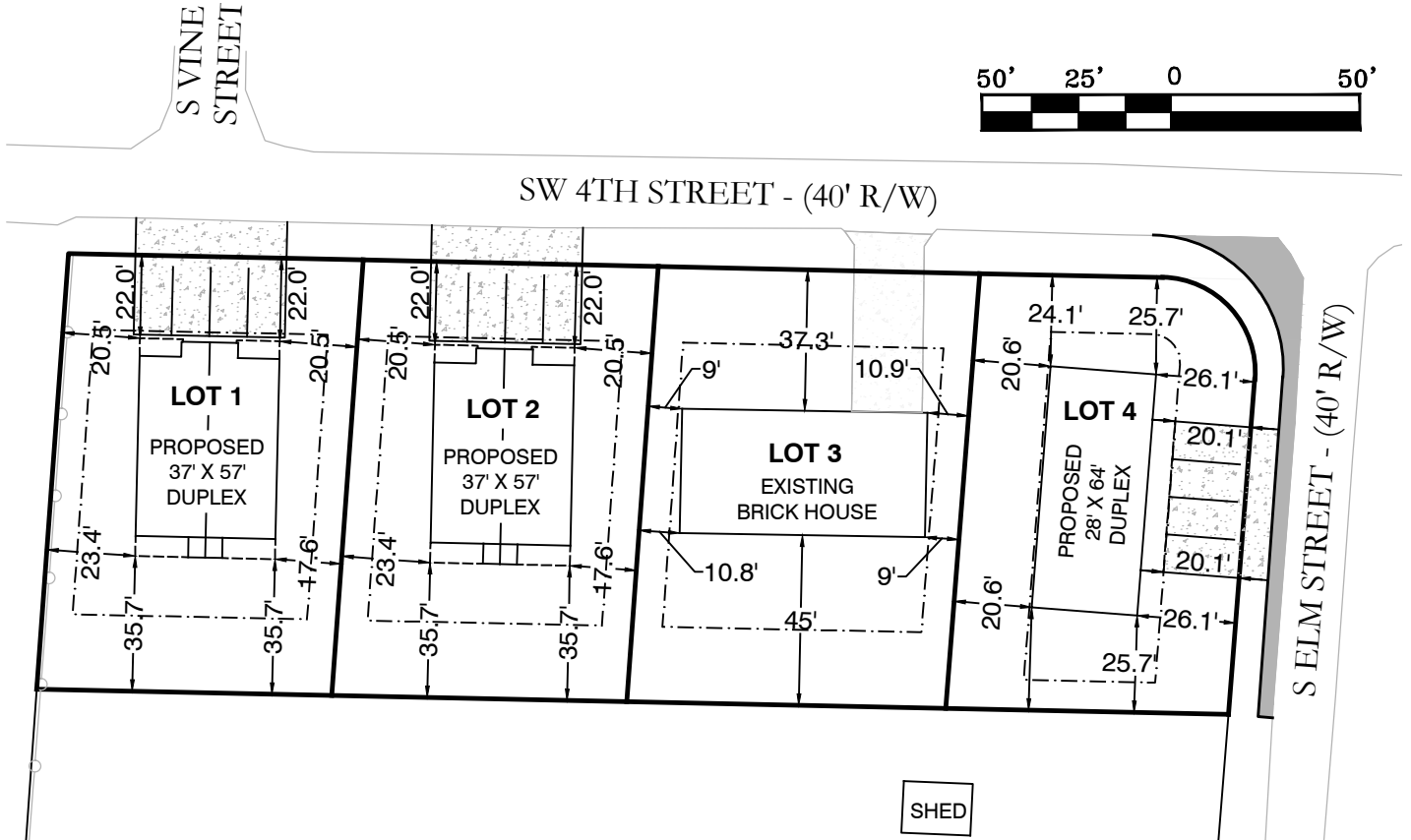

BUILDING SET BACK LINES

FRONT- 20'
 REAR - 20'
 SIDE - 8' (LOT 4: 15' ON SW 4TH ST AND 8' ALONG SOUTH LINE)

PROPERTY DESCRIPTIONS:

LOTS 1, 2, 3, AND 4, ELM ESTATES, CITY OF BRYANT, ARKANSAS

JOB NUMBER:

**24145
 LOTS 1, 2, 3, AND 4,
 ELM ESTATES**

03/25/2025

PLOT PLAN

This Plot Plan depicts the lot as it appears on the subdivision final plat. This drawing does not represent an actual survey.

According to the the Federal Emergency Management Agency (FEMA) Flood Insurance Rate Map (FIRM) for Saline County unincorporated areas, panel #05125C0380E dated 06/05/20 , no portion of the property described hereon does lie within the 100 year flood hazard boundary.