

ACE Sign Company
11935 Interstate 30
Little Rock, AR 72209

RE: Zoning Variance Application for:
Central Arkansas Truck Outfitters LLC

To the City of Bryant Adjustment Board Members:

Please allow this letter to serve as a formal recommendation for a variance in regards to the property for Central Arkansas Truck Outfitters. This property with interstate frontage has a physical address of 25633 I-30 in Bryant Arkansas.

The property ownership group is requesting to erect a lighted single pole cabinet sign with a 300 square foot (10' x30') overall size at an overall height of 40' from grade.

Specific points for your review of this variance application hardship letter are as follows:

- *Unique shared plot placement with a completely different business address.*
- *Interstate frontage with a building setback that requires additional visibility.*
- *Surrounding businesses with the ability to construct pole signs on their property.*

We appreciate the consideration of the board, and we remain optimistic that a fair decision will be made regarding this specific request. Thank you.

Jason McDonald
Account Manager
ACE Sign Company



	PROPERTY BRAND/EXTENSION: Central Arkansas Outfitters		PROPERTY LOCATION: 25633 I-30 Bryant, AR 72022		PROPERTY CODE: TBD
	DATE: 04/21/2025		SALES REP: Jason McDonald		PREPARED BY: Victoria Phan
	<small>©2022 ACE Company & Ace Signs of Arkansas, LLC. All Rights Reserved. This design is the property of ACE Company and are the result of original work of its employees. They are submitted to your company for the purpose of consideration to purchase from ACE Company, a project according to this design. Exhibition to anyone other than employees of your company or use of this design or to create a design that is similar without written approval from ACE Company is a violation of copyright. In the event that such violation occurs, ACE Company shall be paid for the full amount of any project using a similar design. The colors and dimensions are approximate and may vary from the actual product. Customer must Sign and Date for artwork approval to confirm they are ready for production. Please double check colors, sizes, placement, description, and spelling errors before signing. After payments and signed approval, the artwork is now owned by the customer.</small>				
					INITIALS: _____

LOCATION MAP

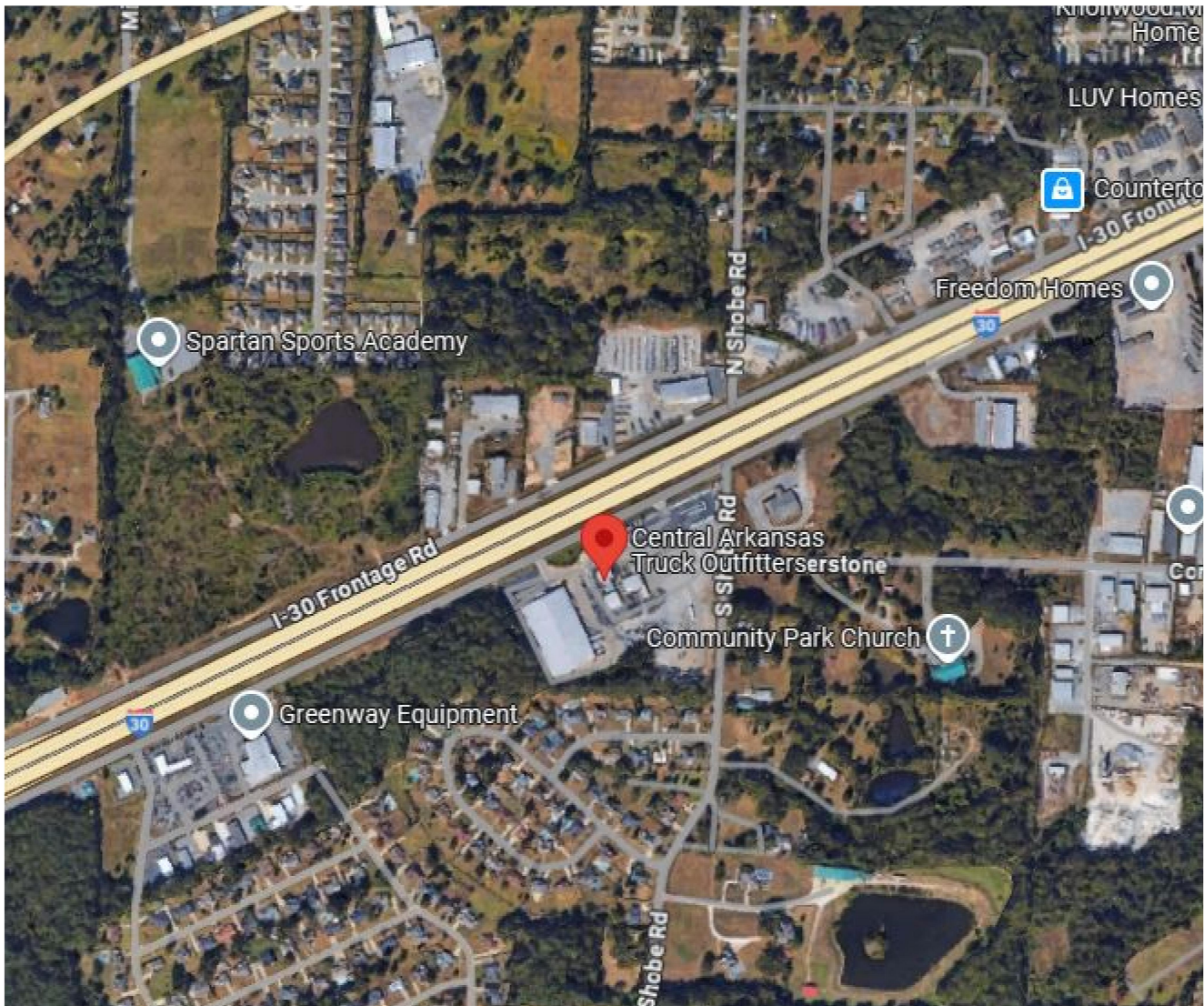

	PROPERTY BRAND/EXTENSION: Central Arkansas Outfitters		PROPERTY LOCATION: 25633 I-30 Bryant, AR 72022	PROPERTY CODE: TBD
	DATE: 01/13/2025	SALES REP: Jason McDonald	PREPARED BY: Victoria Phan	INITIALS: _____
	<small>©2022 ACE Company & Ace Signs of Arkansas, LLC. All Rights Reserved. This design is the property of ACE Company and are the result of original work of its employees. They are submitted to your company for the purpose of consideration to purchase from ACE Company, a project according to this design. Exhibition to anyone other than employees of your company or use of this design or to create a design that is similar without written approval from ACE Company is a violation of copyright. In the event that such violation occurs, ACE Company shall be paid for the full amount of any project using a similar design. The colors and dimensions are approximate and may vary from the actual product. Customer must Sign and Date for artwork approval to confirm they are ready for production. Please double check colors, sizes, placement, description, and spelling errors before signing. After payments and signed approval, the artwork is now owned by the customer.</small>			

SITE PLAN

PROPOSED SIGNS:

- ① MID-RISE

EXISTING SIGNS:

- ① NO SIGN

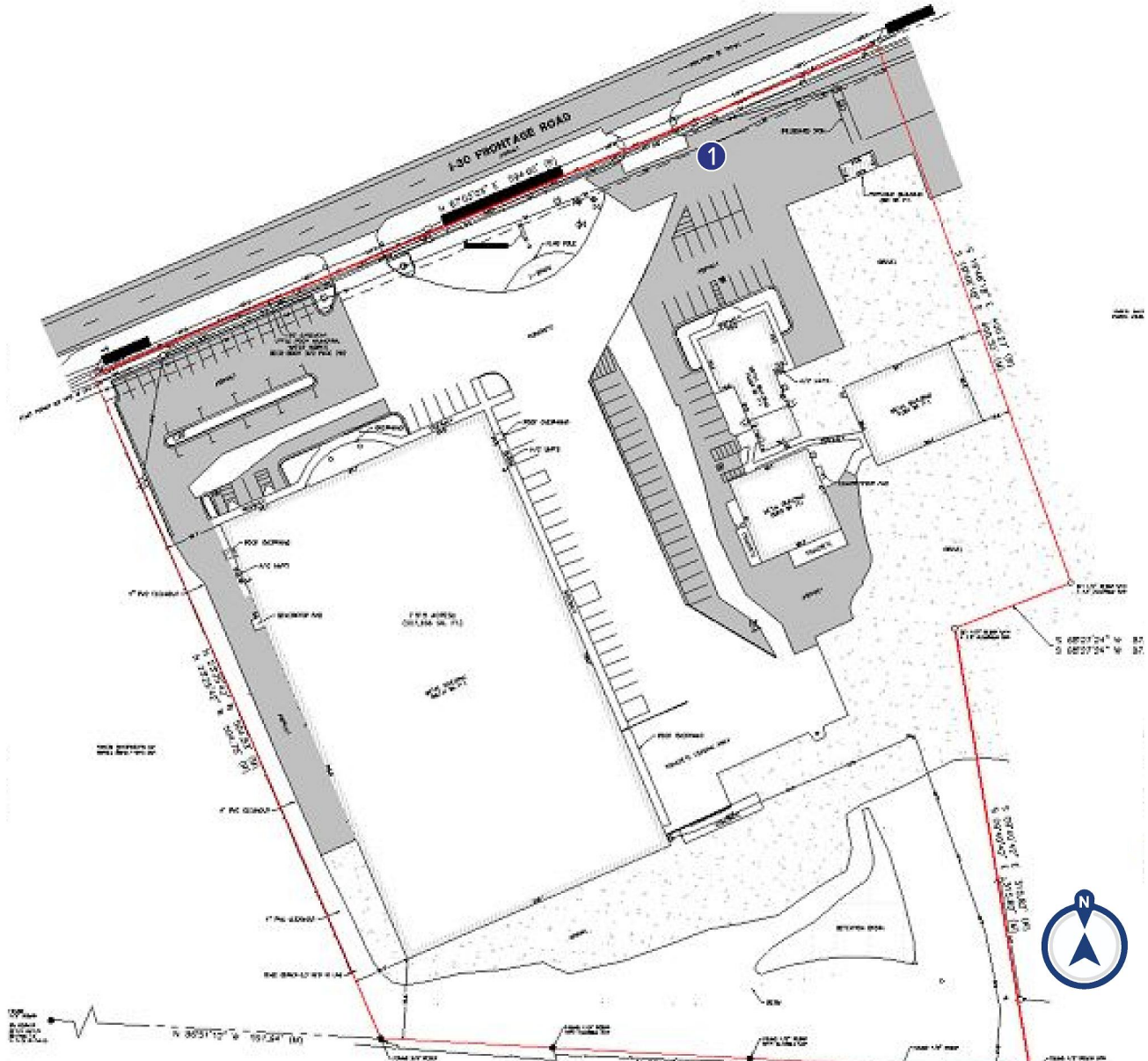

PROPERTY BRAND/EXTENSION:
Central Arkansas Outfitters

PROPERTY LOCATION:
25633 I-30 Bryant, AR 72022

PROPERTY CODE:
TBD

DATE:
04/16/2025

SALES REP:
Jason McDonald

PREPARED BY:
Victoria Phan

©2022 ACE Company & Ace Signs of Arkansas, LLC. All Rights Reserved. This design is the property of ACE Company and are the result of original work of its employees. They are submitted to your company for the purpose of consideration to purchase from ACE Company, a project according to this design. Exhibition to anyone other than employees of your company or use of this design or to create a design that is similar without written approval from ACE Company is a violation of copyright. In the event that such violation occurs, ACE Company shall be paid for the full amount of any project using a similar design. The colors and dimensions are approximate and may vary from the actual product. Customer must Sign and Date for artwork approval to confirm they are ready for production. **Please double check colors, sizes, placement, description, and spelling errors before signing.** After payments and signed approval, the artwork is now owned by the customer.

INITIALS: _____

EXISTING



PROPOSED



RENDERINGS NOT TO SCALE



H10' x W30' x D2'-8" Cabinet with applied graphics
Cabinet 300 Sq. Ft.
OAH 40'

○ PANTONE WHITE
● TO BE DETERMINED

● TO BE DETERMINED
● TO BE DETERMINED

ACE
SIGNS

PROPERTY BRAND/EXTENSION:
Central Arkansas Outfitters

PROPERTY LOCATION:
25633 I-30 Bryant, AR 72022

PROPERTY CODE:
TBD

DATE:
04/21/2025

SALES REP:
Jason McDonald

PREPARED BY:
Victoria Phan

©2022 ACE Company & Ace Signs of Arkansas, LLC. All Rights Reserved. This design is the property of ACE Company and are the result of original work of its employees. They are submitted to your company for the purpose of consideration to purchase from ACE Company, a project according to this design. Exhibition to anyone other than employees of your company or use of this design or to create a design that is similar without written approval from ACE Company is a violation of copyright. In the event that such violation occurs, ACE Company shall be paid for the full amount of any project using a similar design. The colors and dimensions are approximate and may vary from the actual product. Customer must Sign and Date for artwork approval to confirm they are ready for production. **Please double check colors, sizes, placement, description, and spelling errors before signing.** After payments and signed approval, the artwork is now owned by the customer.

INITIALS: _____

Use table below to enter information regarding each sign for approval. Please use each letter to reference each sign rendering in packet.

SIGN	Type (Façade, Pole, Monument, other)	Dimensions (Height, Length, Width)	Sqft (Measurement standards found on Pg.7 of Sign Code)	Façade Width (Linear Ft of building façade where wall sign is being installed)	Height	
					To Top	To Bottom
A	Pole Sign	10' x 30'	300 sq ft	N/A	30'	40'
B						
C						
D						
E						
F						