









 DEMOLITION NOTES

- Arkansas One Call
- 811**
- Know what's **below**.
- Call** before you dig.



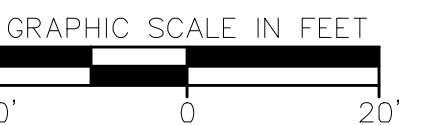

### Key Plan

This document, and the ideas and designs incorporated herein, as an instrument of professional service, is the property of Crafton, Tull & Associates, Inc., and is not to be used, in whole or in part, for any other project, without the written authorization of Crafton, Tull & Associates, Inc.

PROJECT NO: 24304000  
ISSUE DATE: 01/22/25  
CONTACT: C. GARDNER  
XC by: \_\_\_\_\_  
XC Date: \_\_\_\_\_

PRELIMINARY  
PLANS

THIS  
DOCUMENT IS  
PRELIMINARY IN  
NATURE AND IS NOT  
A FINAL, SIGNED  
AND SEALED  
DOCUMENT

NOT FOR CONSTRUCTION  
REVIEW SET

© 2025 Crofton, Tull & Associates, Inc.

C-101

1. THE DESIGN, INSPECTION, AND CERTIFICATION OF ANY RETAINING WALL SHOWN OR REFERENCED HEREIN, INCLUDING BUT NOT LIMITED TO, SEGMENTAL RETAINING WALLS, MASS GRAVITY WALLS, GABION WALLS, ETC., GREATER THAN FORTY-EIGHT INCHES IN HEIGHT, SHALL BE BY OTHERS. ANY RETAINING WALL DATA SHOWN OR REFERENCED HEREIN SHALL BE FOR COORDINATION OF THE WALL LOCATION AND ELEVATIONS ONLY.
2. ALL WORK AND MATERIALS SHALL COMPLY WITH ALL CITY/COUNTY/STATE/FEDERAL REGULATIONS AND CODES AND OSHA STANDARDS.
3. CONTRACTOR SHALL REFER TO ARCHITECTURAL PLANS FOR EXACT LOCATIONS AND DIMENSIONS OF VESTIBULES, SLOPE PAVING, SIDEWALKS, EXIT PORCHES, TRUCK DOCKS, PRECAST BUILDING DIMENSIONS AND EXACT UTILITY ENTRANCE LOCATIONS.
4. ALL CURB DIMENSIONS AND RADI ARE TO BACK OF CURB UNLESS OTHERWISE NOTED.
5. ALL PAVEMENT MARKINGS DIMENSIONS BACK OF CURB UNLESS OTHERWISE NOTED.
6. ALL WORK SHALL BE DONE IN STRICT ACCORDANCE WITH THE PROJECT SPECIFICATIONS.
7. ALL CURB/SIDEWALK/HANDICAP RAMP DESIGNS SHALL CONFORM TO ADA STANDARDS OR LOCAL RESTRICTIVE CODES, WHICHEVER IS MORE RESTRICTIVE.
8. CONTRACTOR SHALL OBTAIN ALL NECESSARY PERMITS AFTER OBTAINED PRIOR TO CONSTRUCTION START.
9. CONTRACTOR SHALL MATCH NEW CURB AND GUTTER, CONCRETE, AND PAVEMENT TO EXISTING IN GRADE AND ALIGNMENT.
10. CONTRACTOR SHALL MAINTAIN ALL EXISTING PARKING, SIDEWALKS, DRIVES, ETC. CLEAR AND FREE FROM ANY CONSTRUCTION ACTIVITY AND/OR MATERIAL TO ENSURE EASY AND SAFE PEDESTRIAN AND VEHICULAR TRAFFIC TO AND FROM THE SITE.

[illegible]

<u><b>S Y M B O L S</b></u>	
●	SET IRON PIN
☼	LIGHT POLE
⚡	POWER POLE
■	TELEPHONE PEDESTAL
▣	TV PEDESTAL
◎	MANHOLE
○	SANITARY SEWER CLEANOUT
▲	GAS METER
⋈	GAS VALVE
<hr/>	
⋈	STORM SEWER PIPE
⋈	STRUCTURE NUMBER
⋈	WATER VALVE
⋈	FIRE HYDRANT ASSEMBLY
⋈	AIR RELEASE VALVE
⋈	FIRE DEPARTMENT CONNECTION
●	WATER METER
■	BACK FLOW PREVENTER
▲	REDUCER
◻	RECTANGULAR DROP INLET;
◻	GRADED INLET OR JUNCTION
◻	BOX (SPECIFY ON PLAN
◻	SHEET)
◻	CIRCULAR DROP INLET;
◻	GRADED INLET OR JUNCTION
◻	BOX (SPECIFY ON PLAN
◻	SHEET)

STANDARD PARKING SPACES	39
ACCESSIBLE PARKING SPACES	2
TOTAL PARKING SPACES	41



Know what's **below**.  
**Call** before you dig.

DRAWING: Z:\24304000\_PANTRY\ANTICIVIL\INFRASTRUCTURE\CIVIL\DWG\SITE PLAN.DWG  
LAYOUT: SITE PLAN, LAST SAVED: AB 1487, 1/22/2005 10:42:44 AM  
LAST PLOTTED BY: ALISTIN BROWN, 1/22/2005 10:47:24 AM



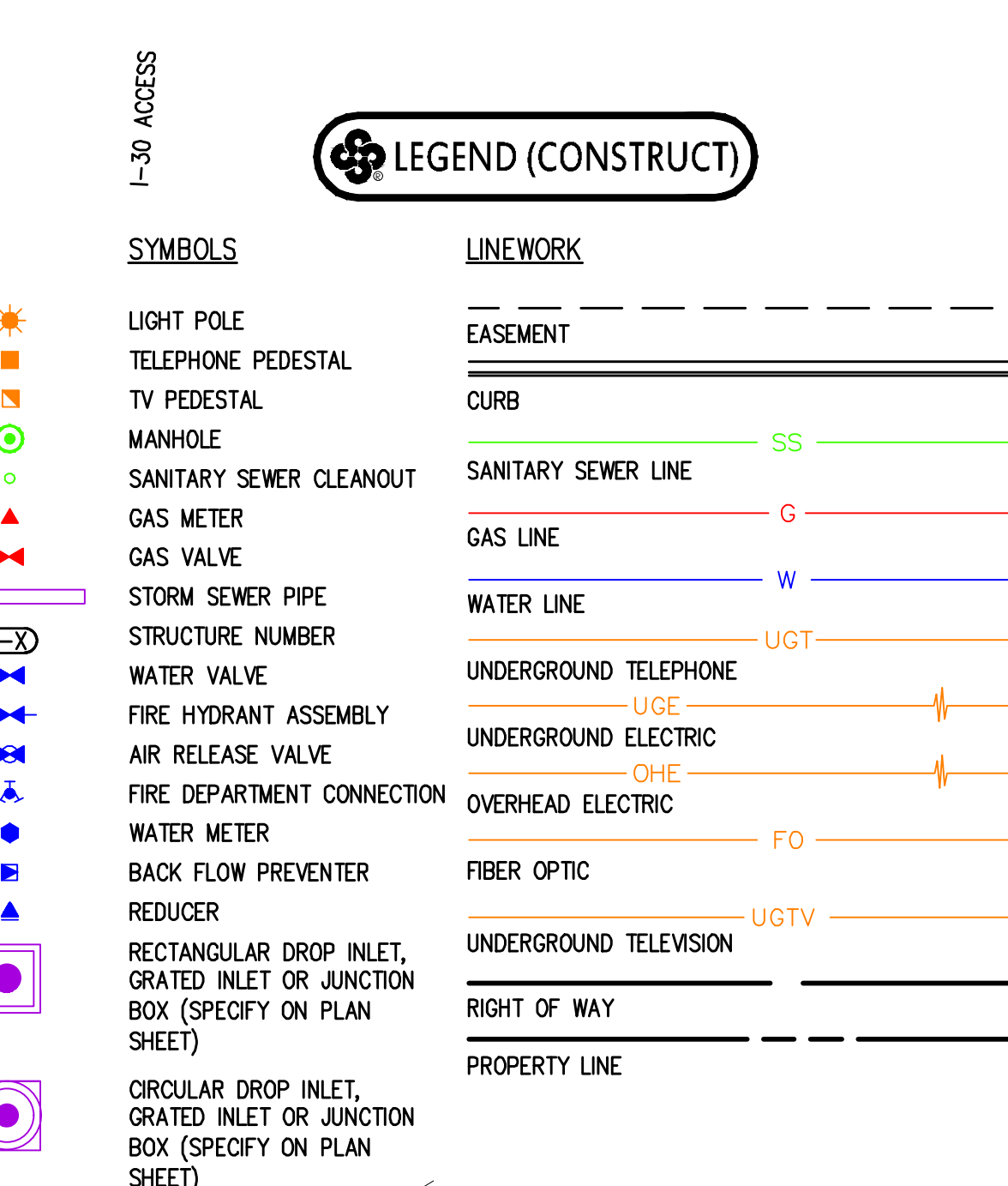

**LEGEND (CONSTRUCT)**

1. THE LOCATION AND/OR ELEVATION OF EXISTING UTILITIES AS SHOWN ON THESE PLANS IS BASED ON RECORDS OF THE VARIOUS UTILITY COMPANIES AND, WHERE POSSIBLE, MEASUREMENTS TAKEN IN THE FIELD. THE INFORMATION IS NOT TO BE RELIED UPON AS BEING EXACT OR COMPLETE. THE CONTRACTOR MUST CONTACT THE APPROPRIATE UTILITY COMPANIES AT LEAST 72 HOURS BEFORE ANY EXCAVATION TO REQUEST EXACT FIELD LOCATION OF EXISTING UTILITIES WITHIN THE WORK ZONE.
2. CONTRACTOR SHALL NOTIFY THE UTILITY AUTHORITIES' INSPECTORS 72 HOURS BEFORE CONNECTING TO ANY EXISTING FACILITIES. CONTRACTOR SHALL COORDINATE AND SCHEDULE TIE-INS/CONNECTIONS WITH ALL UTILITY COMPANIES.
3. ALL UNDERGROUND LINES SHALL BE INSTALLED, INSPECTED, AND APPROVED PRIOR TO BACKFILLING.
4. ALL NECESSARY INSPECTIONS AND/OR CERTIFICATIONS REQUIRED BY CODES AND/OR UTILITY COMPANIES SHALL BE PERFORMED PRIOR TO ANNOUNCED BUILDING POSSESSION AND THE FINAL CONNECTION OF SERVICE.
5. GENERAL CONTRACTOR IS TO COORDINATE WITH APPLICABLE UTILITY COMPANIES FOR ANY CONSTRUCTION, ADJUSTMENT, OR RELOCATION OF EXISTING UTILITIES.
6. THRUST BLOCKING SHALL BE PROVIDED AT ALL BENDS, TEES, AND FIRE HYDRANTS.
7. DIMENSIONS SHOWN ARE TO CENTERLINE OF PIPE OR FITTING.
8. MINIMUM HORIZONTAL SEPARATION BETWEEN THE OUTSIDE WALL OF THE WATERLINE AND THE OUTSIDE WALL OF THE SANITARY SEWER OR SANITARY SEWER MANHOLE SHALL BE AT LEAST TEN FEET. WHERE WATERLINES CROSS SANITARY SEWERS THE WATERLINE SHALL BE PLACED ABOVE THE SEWER WITH A MINIMUM VERTICAL SEPARATION, OUTSIDE-TO-OUTSIDE, OF 18". IF IT IS NOT POSSIBLE TO CONFORM TO THESE DIMENSIONS OR DEFINED PLACEMENT, THE WATERLINE SHALL BE ENCASED IN WATERTIGHT PIPE WITH SEALED WATERTIGHT ENDS EXTENDING AT LEAST TEN FEET EITHER SIDE OF THE CROSSING.
9. THE CONTRACTOR SHALL INCLUDE IN THE BID PRICE ALL MATERIAL AND LABOR ASSOCIATED WITH THE TESTING OF THE WATER AND SEWER LINES REQUIRED BY THE LOCAL AND/OR STATE AGENCIES.
10. TOPS OF EXISTING MANHOLES SHALL BE RAISED AS NECESSARY TO BE FLUSH WITH FINISHED PAVEMENT ELEVATIONS, AND MANHOLES IN UNPAVED AREAS TO BE 1" ABOVE FINISHED GROUND ELEVATIONS WITH WARE TIGHT LIDS.
11. ALL TRENCHING, PIPE LAYING, AND BACKFILLING SHALL BE IN ACCORDANCE WITH FEDERAL REGULATIONS.
12. REFER TO BUILDING PLANS FOR SITE LIGHTING AND ELECTRICAL PLAN.
13. ALL MATERIALS, CONSTRUCTION, AND INSPECTION FOR WATER AND SANITARY SEWER LINES SHALL BE PER THE SPECIFICATIONS OF THE APPROPRIATE AGENCY.
14. THE CONTRACTOR SHALL COORDINATE WITH THE FIRE DEPARTMENT AND THE WATER COMPANY TO PLAN THE IMPROVEMENTS TO THE WATER MAINS AND TO ENSURE ADEQUATE FIRE PROTECTION IS CONSTANTLY AVAILABLE TO THE SITE THROUGHOUT THE PROJECT. CONTRACTOR WILL BE RESPONSIBLE FOR ARRANGING ANY REQUIRED WATER MAIN SHUT-OFFS WITH THE WATER COMPANY DURING CONSTRUCTION. ALL COSTS ASSOCIATED WITH WATER MAIN SHUT-OFFS WILL BE THE RESPONSIBILITY OF THE CONTRACTOR. NO ADDITIONAL COMPENSATION WILL BE PROVIDED.
15. DAMAGE TO ALL EXISTING FACILITIES DESIGNATED TO REMAIN WILL BE REPLACED AT CONTRACTOR'S EXPENSE.
16. CONTRACTOR SHALL REFER TO ARCHITECTURAL PLANS FOR EXACT LOCATIONS AND DIMENSIONS OF VESTIBULES, SLOPE PAVING, SIDEWALKS, EXIT PORCHES, TRUCK DOCKS, PRECISE BUILDING DIMENSIONS, AND UTILITY ENTRANCE LOCATIONS.
17. GENERAL CONTRACTOR SHALL BE RESPONSIBLE FOR ALL TAP AND TIE ON FEES REQUIRED AS WELL AS COSTS OF UNDERGROUND SERVICE CONNECTIONS TO THE BUILDING.
18. GENERAL CONTRACTOR SHALL PROVIDE ALL CONDUITS AS SHOWN ON THE PLANS, VERIFY LOCATION OF UTILITY TIE-INS, AND PROVIDE NYLON PLUP CORDS UNDER THE CONDUITS.
19. THE CONTRACTOR SHALL INCLUDE IN BID PRICE THE DAILY RECORD KEEPING OF THE RECORD CONDITION OF ALL OF THE UNDERGROUND UTILITIES, CONSTRUCTION TAKE-OUT, PREPARATION OF THE NECESSARY/REQUIRED WATER AND SEWER RECORD DRAWINGS TO BE SUBMITTED, AND ALL OTHER INFORMATION REQUIRED FOR OBTAINING PERMITS AND RELEASE OF BONDS.
20. **ADVANCED ELECTRICAL LINE SAFETY, WARNINGS, AND ADVANCED NOTICES:** ALL OWNERS, GENERAL CONTRACTORS, AND SUBCONTRACTORS ASSOCIATED WITH THIS PROJECT SHALL BE RESPONSIBLE FOR FAMILIARIZING THEMSELVES WITH, COMPLYING WITH, AND THE ENFORCEMENT OF ARKANSAS CODES AR ST § 11-5-307 AND § AR ST 11-5-308 AND ANY OTHER CURRENT STATE CODES PERTAINING TO ADVANCE NOTICE REQUIREMENTS AND FOR SAFETY OF ALL PERSONNEL, INCLUDING THE GENERAL PUBLIC, PERTAINING TO ANY WORK, MOVEMENT, AND ACTIVITY IN CLOSE PROXIMITY TO ANY ENERGIZED ELECTRICAL LINE.



UTILITY CONTACTS

WATER/WASTEWATER  
BRYANT WATER DEPARTMENT  
210 SW 3RD ST.  
BRYANT, AR 72022  
(501) 943-0441

GAS  
SUMMIT UTILITIES  
2205 EAST ROOSEVELT ROAD  
LITTLE ROCK, AR 72201  
PHONE: (800) 992-7552

**ELECTRIC**  
**ENTERGY**  
425 W. CAPITAL AVE.  
LITTLE ROCK, AR 72201  
(877) 387-2400

TELEPHONE  
AT&T  
(800) 288-2020

CABLE TELEVISION  
COMCAST CABLE  
(800) 934-6489



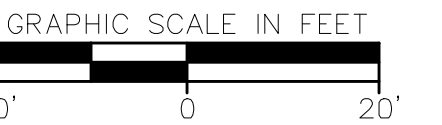

### Key Plan

This document, and the ideas and designs incorporated herein, as an instrument of professional service, is the property of Crafton, Tull & Associates, Inc., and is not to be used, in whole or in part, for any other project, without the written authorization of Crafton, Tull & Associates, Inc.

## GRADING PLAN

DRAWING: Z:\24304000\_PAN8RYANTCM\INFRASTRUCTURE\CIVIL\DWG\IGRADING PLAN.DWG  
LAYOUT: GRADING PLAN, LAST SAVED: A81487, 1/22/2025 10:33:19 AM  
LAST PLOTTED BY: AUSTIN BROWN, 1/22/2025 10:49:11 AM

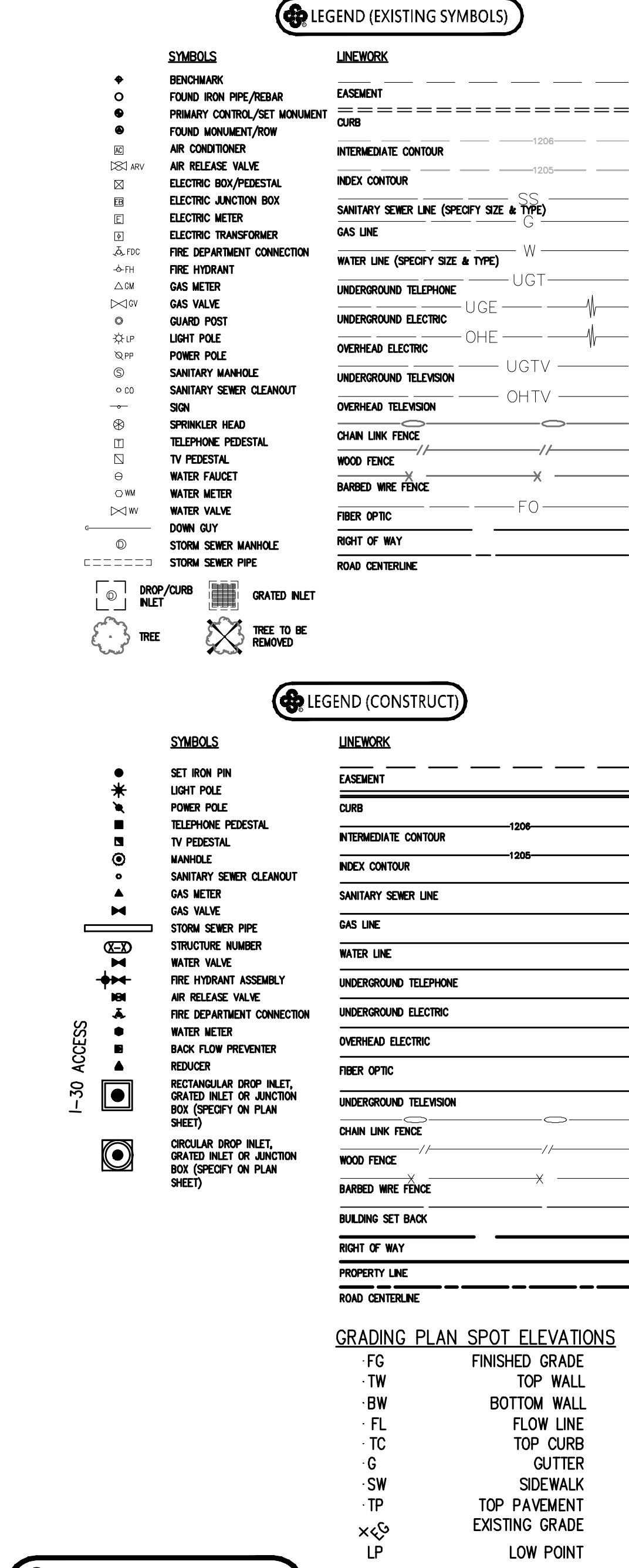

1. THE AREAS ON THIS SHEET INDICATED BY THIS HATCH PATTERN ARE CONSIDERED AN ACCESSIBLE ROUTE AND SHALL MEET THE LATEST EDITIONS AND GUIDELINES PROVIDED BY THE FAIR HOUSING ACT (FHA) AND/OR THE AMERICANS WITH DISABILITIES ACT (ADA).
2. IT IS THE CONTRACTOR'S RESPONSIBILITY TO CONSTRUCT THE ACCESSIBLE ROUTES PER THESE PLANS AND THE FHA/ADA GUIDELINES. THE CONTRACTOR SHALL NOTIFY THE ENGINEER OF ANY DISCREPANCY IN THE DETAILS AND GRADES PROVIDED ON THE GRADING PLAN PRIOR TO PLACING ANY CONCRETE.
3. THE MAXIMUM CROSS SLOPE SHALL NOT EXCEED 2% FOR ANY ACCESSIBLE ROUTE.
4. THE MAXIMUM RUNNING SLOPE SHALL NOT EXCEED 5% FOR AN ACCESSIBLE ROUTE UNLESS A RAMP IS PROVIDED THAT MEETS THE REQUIREMENTS OF AN ACCESSIBLE ROUTE (SEE DETAILS).
5. THE MAXIMUM SLOPE OF AN ACCESSIBLE PARKING STALL NOT EXCEED 2% IN ANY DIRECTION.
6. ACCESSIBLE ROUTE DETAILS FOR SIDEWALKS, CROSSWALKS, RAMPS, HANDRAILS, AND HANDICAP PARKING STALLS ARE PROVIDED ON SHEETS C-502.
7. NEITHER THE OWNER NOR THE ENGINEER WILL MAKE EXHAUSTIVE CHECKS OF THE CONTRACTOR'S WORK ON THE ACCESSIBLE ROUTES. RATHER, IT IS THE CONTRACTOR'S RESPONSIBILITY TO CONSTRUCT THE ACCESSIBLE ROUTES PER THE PLANS AND DETAILS TO ENSURE COMPLIANCE WITH THE FHA/ADA.
8. AT HIS OWN EXPENSE, THE CONTRACTOR SHALL REMOVE AND REPLACE ANY SECTIONS OF AN ACCESSIBLE ROUTE THAT EXCEED THE MAXIMUM GRADES. THIS SHALL BE STRICTLY ENFORCED.

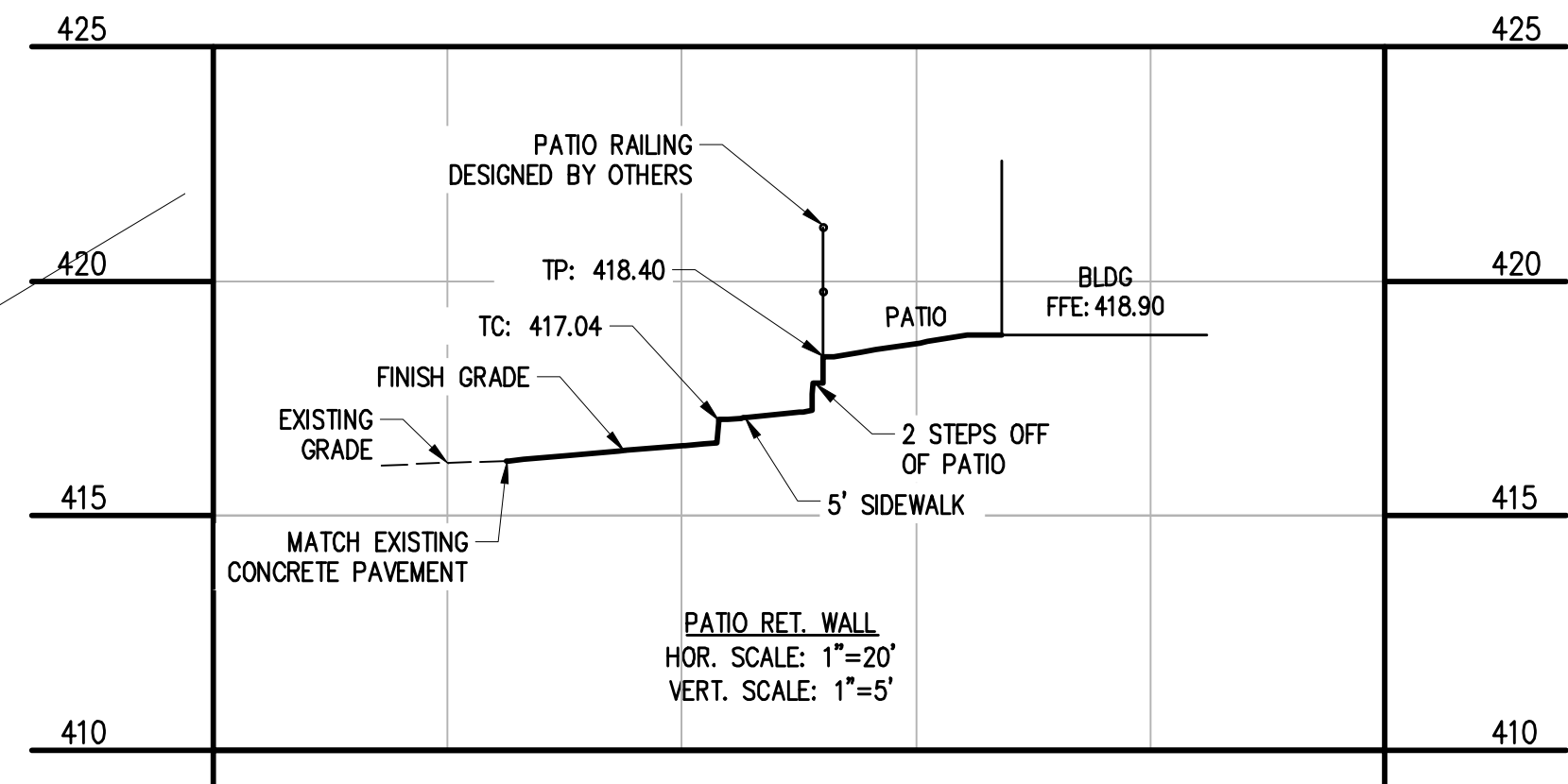

Arkansas One Call

**811**

Know what's **below.**  
**Call** before you dig.





C-104



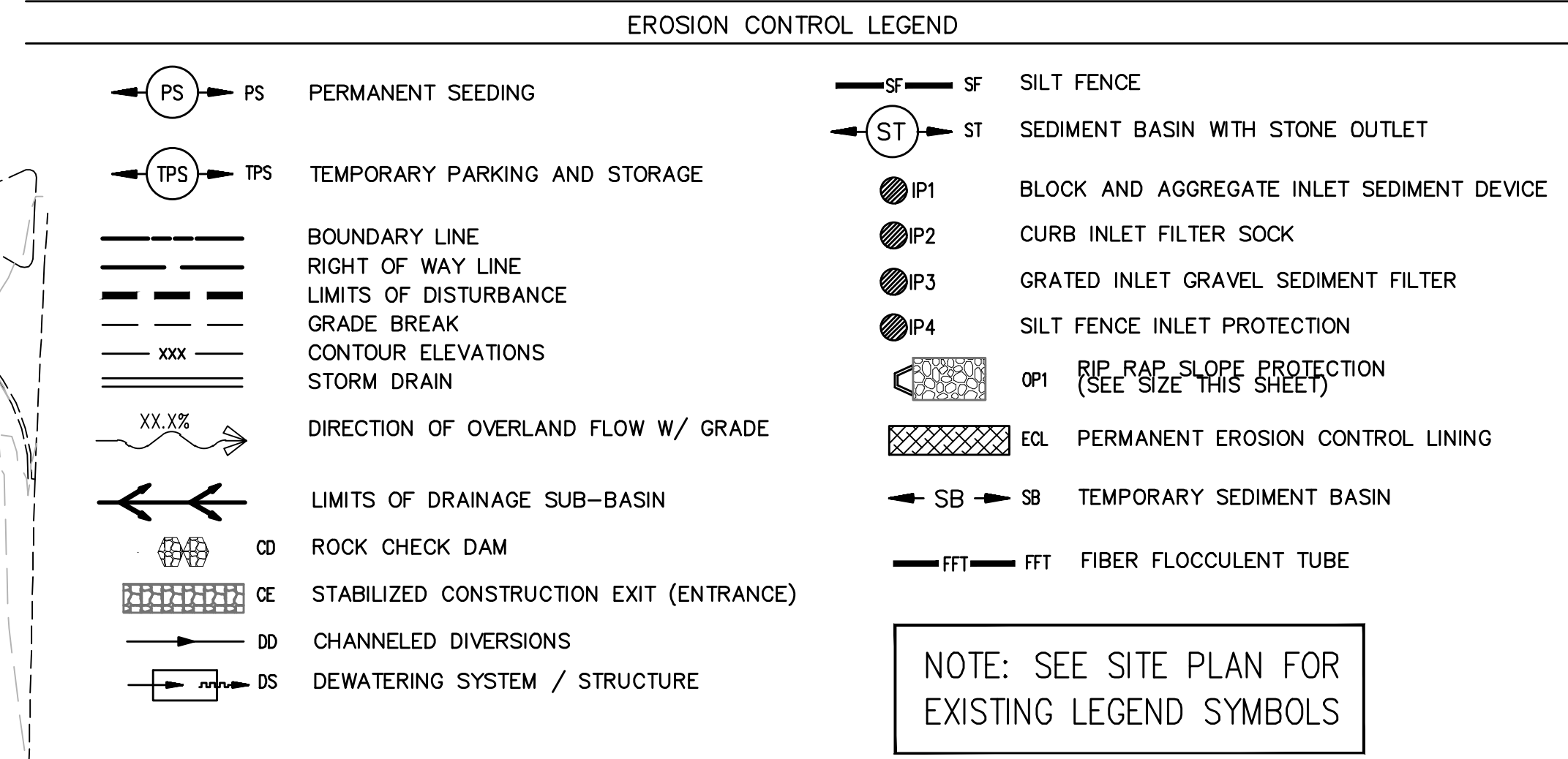

Key Plan

This document, and the ideas and designs incorporated herein, as an instrument of professional service, is the property of Crafton, Tull & Associates, Inc., and is not to be used, in whole or in part, for any other project, without the written authorization of Crafton, Tull & Associates, Inc.

EROSION CONTROL PH. I

C-105



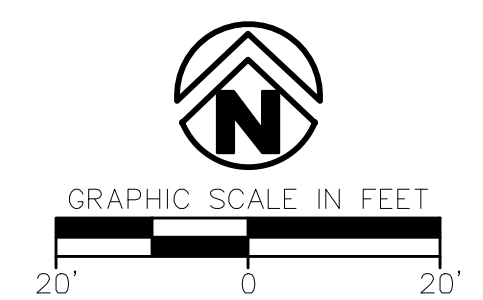
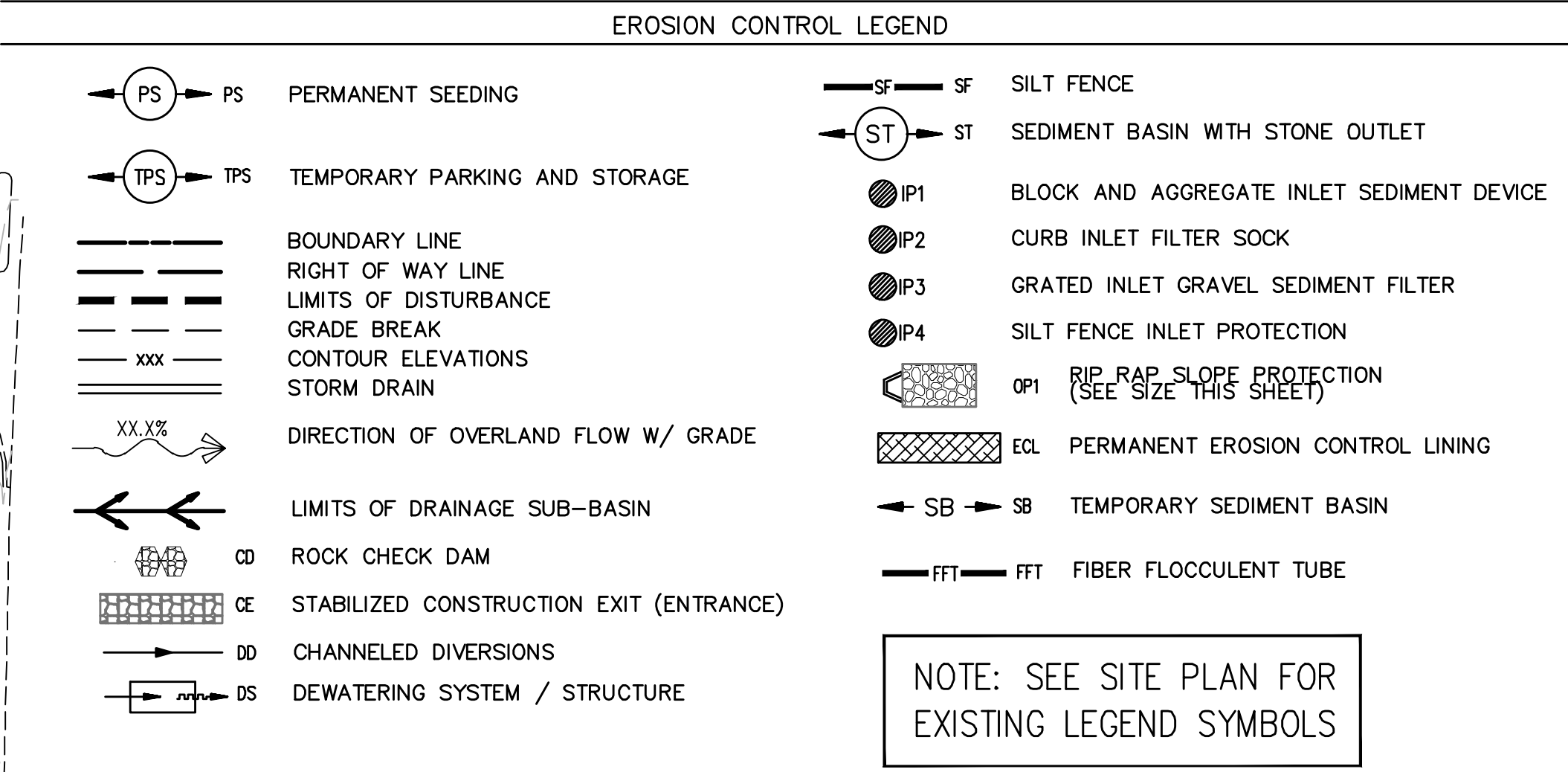

## Key Plan

[illegible]

This document, and the ideas and designs incorporated herein, as an instrument of professional service, is the property of Crafton, Tull & Associates, Inc., and is not to be used, in whole or in part, for any other project, without the written authorization of Crafton, Tull & Associates, Inc.

PROJECT NO: 24304000  
ISSUE DATE: 01/22/25  
CONTRACT: C. GARDNER  
GC BY:  
GC Date:

PRELIMINARY  
PLANS

© 2025 Crafton, Tull & Associates, Inc.

EROSION CONTROL PH. II

C-106



Know what's **below**.  
**Call** before you dig.



1. INSTALL STABILIZED CONSTRUCTION ENTRANCES/EXITS.
2. PREPARE TEMPORARY PARKING AND STORAGE AREAS. UPON IMPLEMENTATION AND INSTALLATION OF THE FOLLOWING: TRAILER, PARKING, LAY DOWN, PORTA-POTTY, WHEEL WASH, CONCRETE WASH-OUT, MASON'S AREA, FUEL AND MATERIAL STORAGE CONTAINERS, SOLID WASTE CONTAINERS, ETC. DENOTE THEM ON THE SITE MAPS IMMEDIATELY AND NOTE ANY CHANGES IN THE LOCATIONS AS THEY OCCUR THROUGHOUT THE CONSTRUCTION PROCESS.
3. CONSTRUCT THE SILT FENCES ON THE SITE.
4. CONSTRUCT THE SEDIMENTATION AND SEDIMENT TRAP BASINS.
5. CLEAN AND GRUB THE SITE.
6. START CONSTRUCTION OF THE BUILDING PAD AND STRUCTURES.
7. BEGIN GRADING THE SITE.

1. TEMPORARILY SEED DENUDED AREA.
2. INSTALL UTILITIES, UNDERDRAINS, STORM SEWERS, CURBS AND GUTTERS.
3. INSTALL RIP-RAP AROUND OUT STRUCTURES.
4. INSTALL INLET PROTECTION AROUND ALL STORM SEWER STRUCTURES.
5. PREPARE SITE FOR PAVING.
6. PAVE SITE.
7. INSTALL INLET PROTECTION DEVICES.
8. COMPLETE GRADING AND INSTALL PERMANENT SEEDING AND PLANTING.
9. REMOVE ALL TEMPORARY EROSION AND SEDIMENT CONTROL DEVICES IF SITE IS STABILIZED.

A. THE STORMWATER POLLUTION PREVENTION PLAN IS COMPRISED OF THIS DRAWING (SITE MAP), THE STANDARD DETAILS, THE PLAN NARRATIVE, ATTACHMENTS INCLUDED IN THE SPECIFICATIONS SECTION ON 312800 (EROSION AND SEDIMENTATION CONTROL), PLUS THE PERMIT AND ALL SUBSEQUENT REPORTS AND RELATED DOCUMENTS.

B. ALL CONTRACTORS AND SUBCONTRACTORS INVOLVED WITH STORM WATER POLLUTION PREVENTION SHALL OBTAIN A COPY OF THE STORM WATER POLLUTION PREVENTION PLAN (SWPPP) AND THE STATE OF ARKANSAS NATIONAL POLLUTANT DISCHARGE ELIMINATION SYSTEM GENERAL PERMIT (NPDES PERMIT) AND BECOME FAMILIAR WITH THEIR CONTENTS.

C. CONTRACTOR SHALL IMPLEMENT BEST MANAGEMENT PRACTICES AS REQUIRED BY THE SWPPP. ADDITIONAL BEST MANAGEMENT PRACTICES SHALL BE IMPLEMENTED AS DICTATED BY CONDITIONS AT NO ADDITIONAL COST OF OWNER THROUGHOUT ALL PHASES OF CONSTRUCTION.

D. BEST MANAGEMENT PRACTICES (BMP) AND CONTROLS SHALL CONFORM TO FEDERAL, STATE OR LOCAL REQUIREMENTS OR MANUAL OF PRACTICE, AND APPLICABLE CONTRACTOR SHALL IMPLEMENT ADDITIONAL CONTROLS AS DIRECTED BY THE PERMITTING AGENCY OR OWNER.

E. SITE MAP MUST CLEARLY DELINEATE ALL STATE WATERS. PERMITS FOR ANY CONSTRUCTION ACTIVITY IMPACTING STATE WATERS OR REGULATED WETLANDS MUST BE MAINTAINED ON THE SITE AT ALL TIMES.

F. CONTRACTOR SHALL MINIMIZE CLEARING TO THE MAXIMUM EXTENT PRACTICAL OR AS REQUIRED BY THE GENERAL PERMIT.

G. GENERAL CONTRACTOR SHALL DENOTE THE TEMPORARY PARKING AND STORAGE AREA WHICH SHALL ALSO BE USED AS THE EQUIPMENT MAINTENANCE AND CLEANING AREA, AND AREA FOR PORTABLE FACILITIES, OFFICE TRAILERS AND TOILET FACILITIES.

H. ALL WASH WATER (CONCRETE TRUCKS, VEHICLE AND EQUIPMENT CLEANING, ETC.) SHALL BE DETAINED AND PROPERLY TREATED OR DISPOSED.

I. SUFFICIENT OIL AND GREASE ABSORBING MATERIALS AND FLotation BOOMS SHALL BE MAINTAINED ON SITE OR READILY AVAILABLE TO CONTAIN AND CLEAN UP FUEL OR CHEMICAL SPILLS AND LEAKS.

J. DUSTS ON THE SITE SHALL BE CONTROLLED. THE USE OF MOTOR OILS AND OTHER PETROLEUM-BASED OR TOXIC LIQUIDS FOR DUST SUPPRESSION OPERATIONS IS PROHIBITED.

K. RUBBISH, TRASH, GARBAGE, LITTER OR OTHER SUCH MATERIALS SHALL BE DEPOSITED INTO SEALED CONTAINERS. MATERIALS SHALL BE PREVENTED FROM BEING BLOWN OR WASHED OFF-SITE.

L. ALL STORM WATER POLLUTION PREVENTION MEASURES PRESENTED ON THIS PLAN AND SWPPP SHALL BE INITIATED AS SOON AS POSSIBLE.

M. DISTURBED PORTIONS OF THE SITE WHERE CONSTRUCTION ACTIVITY HAS STOPPED FOR AT LEAST 14 DAYS SHALL BE TEMPORARY SEEDED.

N. DISTURBED PORTIONS OF THE SITE WHERE CONSTRUCTION ACTIVITY HAS PERMANENTLY STOPPED SHALL BE PERMANENTLY SEEDED NO LATER THAN 14 DAYS AFTER THE LAST CONSTRUCTION ACTIVITY OCCURRING IN THESE AREAS. REFER TO THE GRADING PLAN AND/OR LANDSCAPE PLAN.



IMPERVIOUS AREA	0.6
SEEDDED AREA	0.2
TOTAL DISTURBED	0.8

SITE OPERATOR/GENERAL CONTRACTOR:	TBD
SUPERINTENDENT:	

T.B.M.

---

ENTER BENCHMARK INFORMATION



EROSION CONTROL NOTES





- 

NOTES TO CONTRACTOR:

1. ELEVATIONS SHOWN ARE NOT SITE-SPECIFIC.  
REFER TO SITE-SPECIFIC GRADING PLAN.
2. CONTRACTOR TO PROVIDE/INSTALL NECESSARY TRAFFIC  
CONTROL DEVICES TO ASSURE EGRESS TRAFFIC USE.

NTS



GENERAL GUIDELINES FOR SPACING TUBE TRENCHES FOR SLOPE INSTALLATIONS	
SLOPE GRADIENT	TUBE INTERVAL
1:1	15 FEET
2:1	25 FEET
3:1	35 FEET
4:1	50 FEET

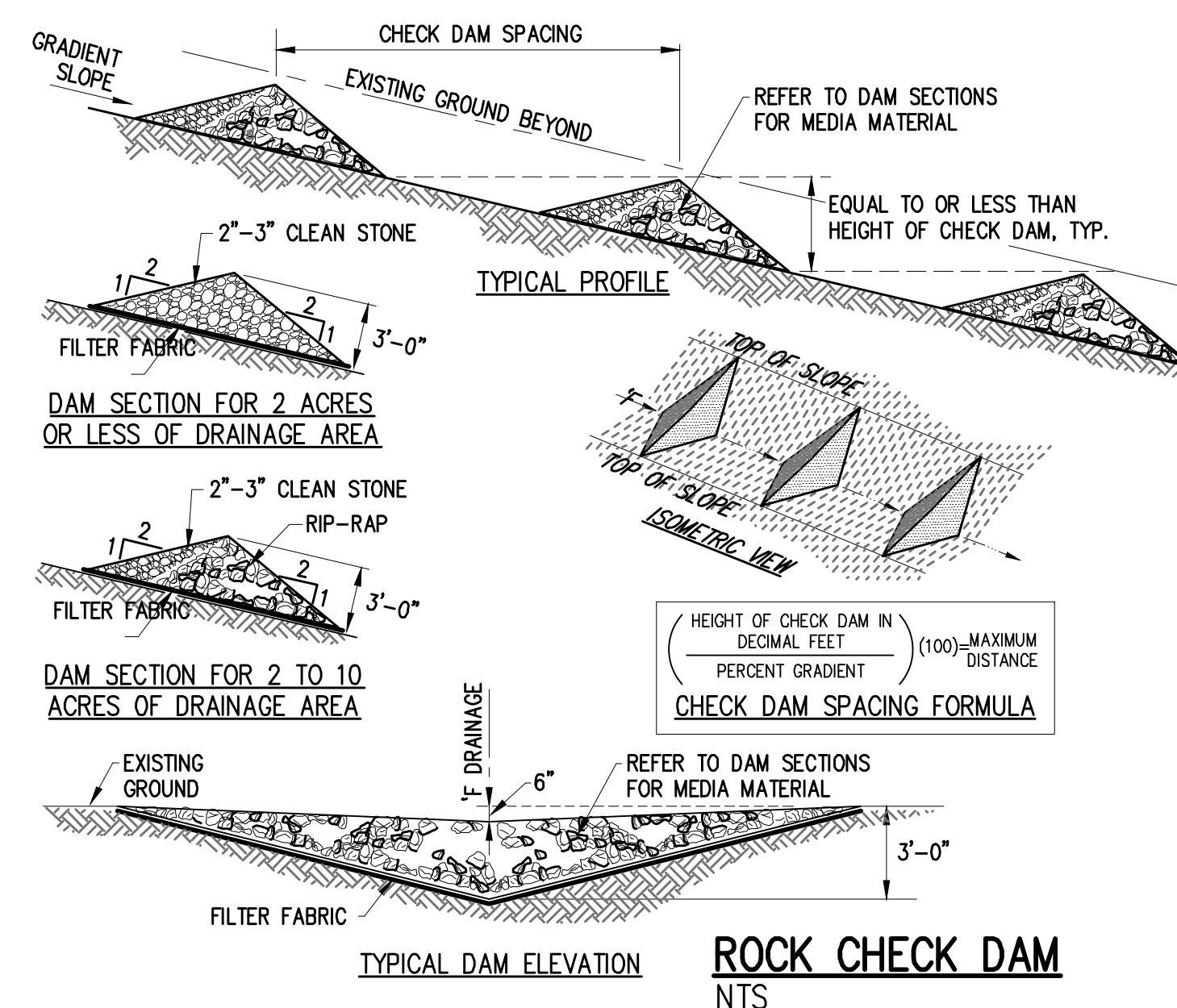

## NTS



### Key Plan

[illegible]

This document, and the ideas and designs incorporated herein, as an instrument of professional service, is the property of Crafton, Tull & Associates, Inc., and is not to be used, in whole or in part, for any other project, without the written authorization of Crafton, Tull & Associates, Inc.

PROJECT NO: 24304000

ISSUE DATE: 01/22/25

QC by: C. GARDNER

## PRELIMINARY PLANS

© 2025 Crafton, Tull & Associates, Inc.

## EROSION CONTROL DETAILS

C-501

DRAWING: Z:\24304000\_PANBRYANTOWN\INFRASTRUCTURE\CML\DWG\DETAILS.DWG  
 AYCUT: EROSION CONTROL DETAILS, LAST SAVED: AB 1487, 12/31/2024 4:15:02 PM  
 LAST PLOTTED BY: AUSTIN BROWN, 1/22/2025 10:51:24 AM



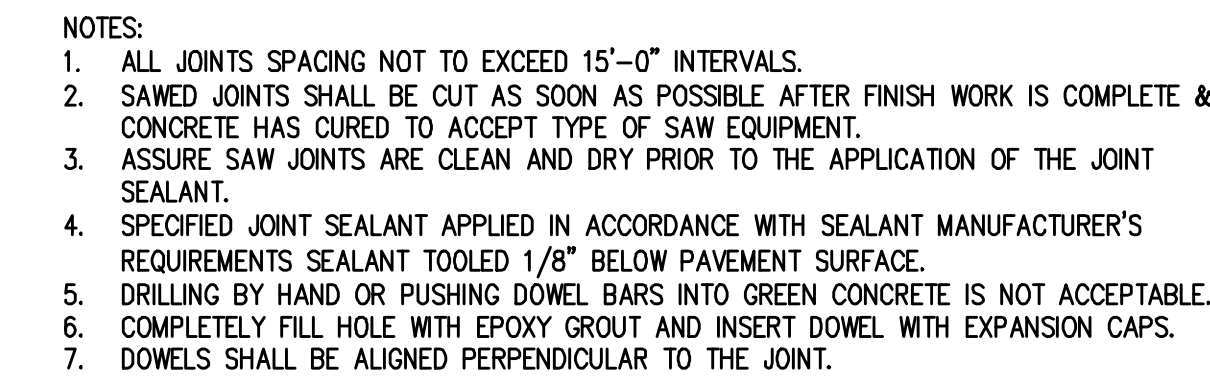

## NTS



## NTS

1. DETECTABLE WARNING SURFACES SHALL CONSIST OF TRUNCATED DOWNS ALIGNED IN A SQUARE OR RADIAL GRID PATTERN AND SHALL COMPLY WITH ADA 705 GUIDELINES.
2. DETECTABLE WARNING SURFACES SHALL CONTRAST VISUALLY WITH ADJACENT GUTTER, STREET OR HIGHWAY, OR PEDESTRIAN ACCESS ROUTE SURFACE, EITHER LIGHT-ON-DARK OR DARK-ON-LIGHT.

## NTS

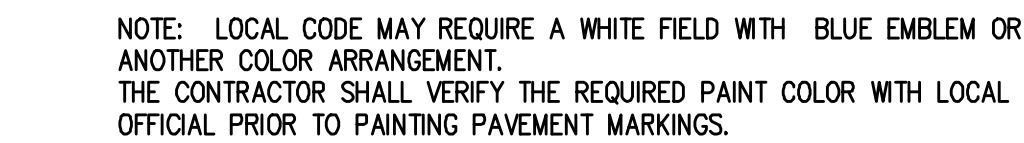

## NTS



CARPORT AND GARAGE PARKING SPACES:  
AT LEAST ONE CARPORT OR GARAGE SPACE  
SHALL BE ADA ACCESSIBLE IF EITHER ARE  
FEATURED AS SITE AMENITIES.

208.2.4 VAN PARKING SPACES:  
FOR EVERY SIX OR FRACTIONAL OF SIX PARKING SPACES  
REQUIRED BY 208.2 TO COMPLY WITH 502, AT LEAST ONE  
SHALL BE A VAN PARKING SPACE COMPLYING WITH 502.

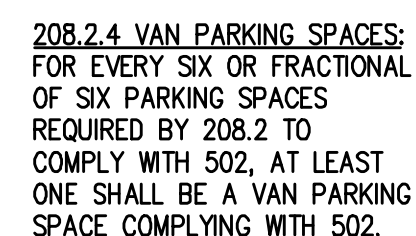

## NTS

NTS

- NOTES:
1. CHANGES IN LEVEL GREATER THAN 1/2 INCH SHALL BE ACCOMPLISHED BY MEANS OF A RAMP.
  2. RAMP RUNS GREATER THAN SIX INCHES OF RISE OR GREATER SIX FEET IN HORIZONTAL PROJECTION SHALL HAVE HANDRAILS ON BOTH SIDES, EXCEPT CURB RAMPS.
  3. HANDRAILS SHALL BE 34" TO 38" HIGH AND A MINIMUM OR 36" APART AND MUST EXTEND 12" BEYOND TOP AND BOTTOM OF THE RAMP SEGMENT. SEE HANDRAIL DETAIL S.

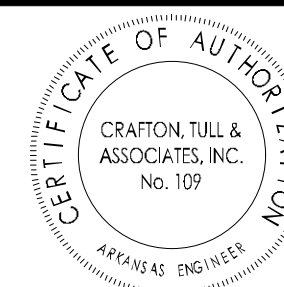

## BRYANT, AR

Key Plan

No.	Description	Date
-----	-------------	------

This document, and the ideas and designs incorporated herein, as an instrument of professional service, is the property of Crafton, Tull & Associates, Inc., and is not to be used, in whole or in part, for any other project, without the written authorization of Crafton, Tull & Associates, Inc.

PROJECT NO: 24304000  
ISSUE DATE: 01/22/25  
CONTACT: C. GARDNER  
QC by:  
QC Date:

**PRELIMINARY  
PLANS**

© 2025 Crafton, Tull & Associates, Inc.

## ADA DETAILS

C-502











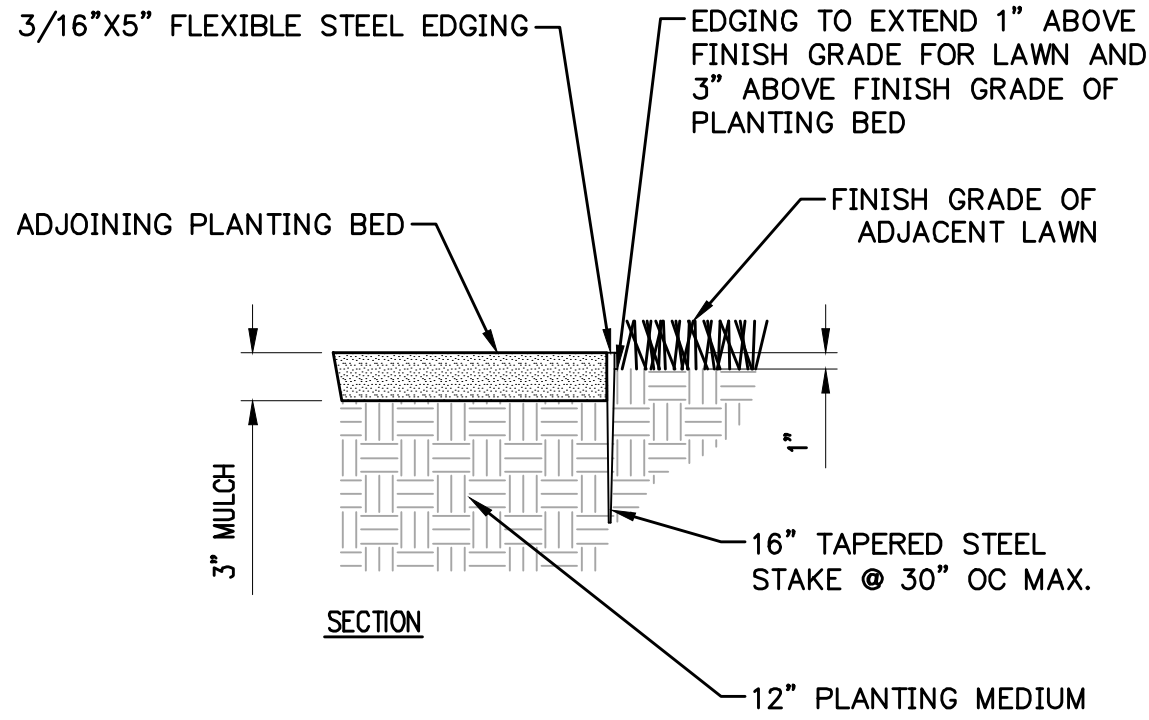
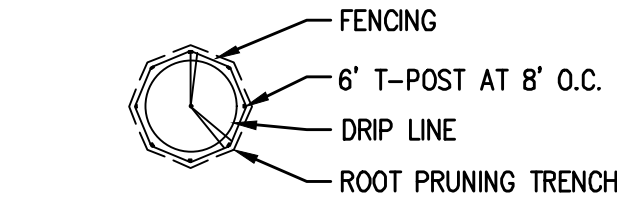

1. AREAS WHERE GROUND COVER OR SHRUB MASS PLANTINGS BORDER CURB WILL NOT HAVE EDGING.
2. CHAMFER EDGING TO BE FLUSH WITH FINISHED GRADE OF ADJACENT PAVING OR CURBS.
3. STAKE AS PER MANUFACTURER'S RECOMMENDATIONS.
4. IF EDGING EXTENDS ABOVE PAVING DUE TO SITE CONDITIONS, CHAMFER EDGE ABUTTING PAVEMENT.



## NTS

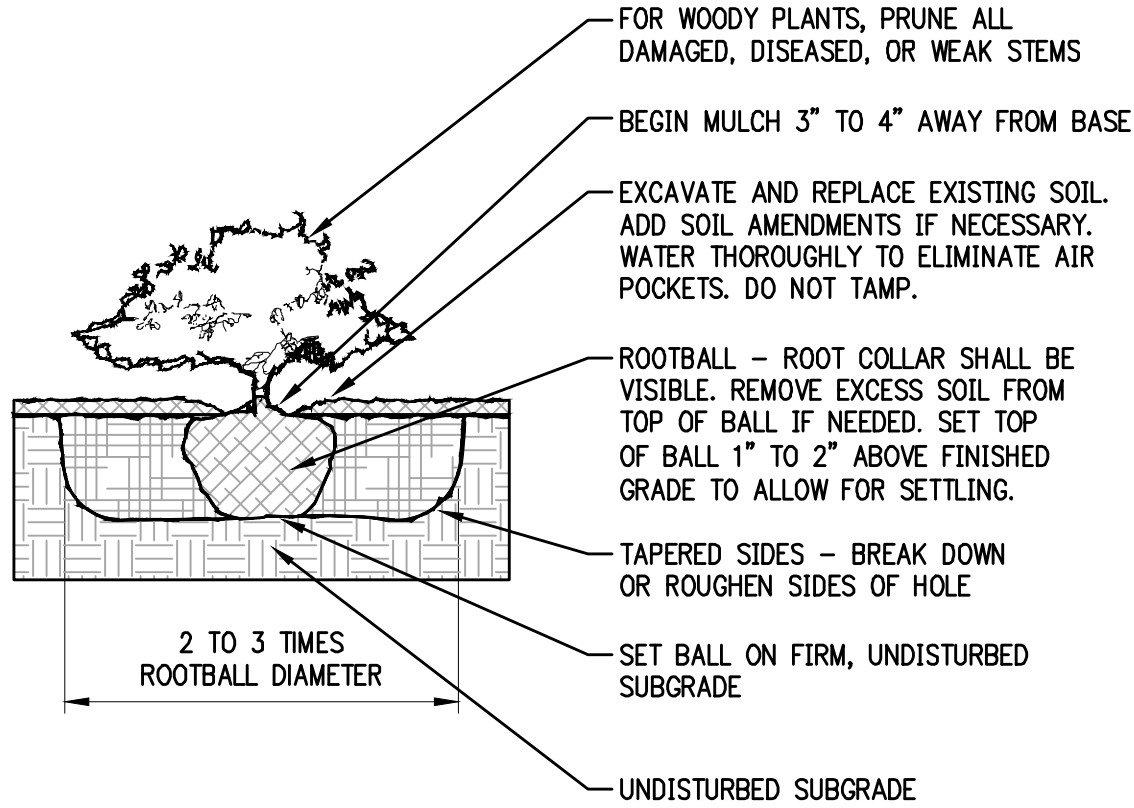

## NTS

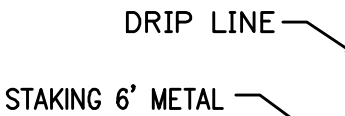

## NTS

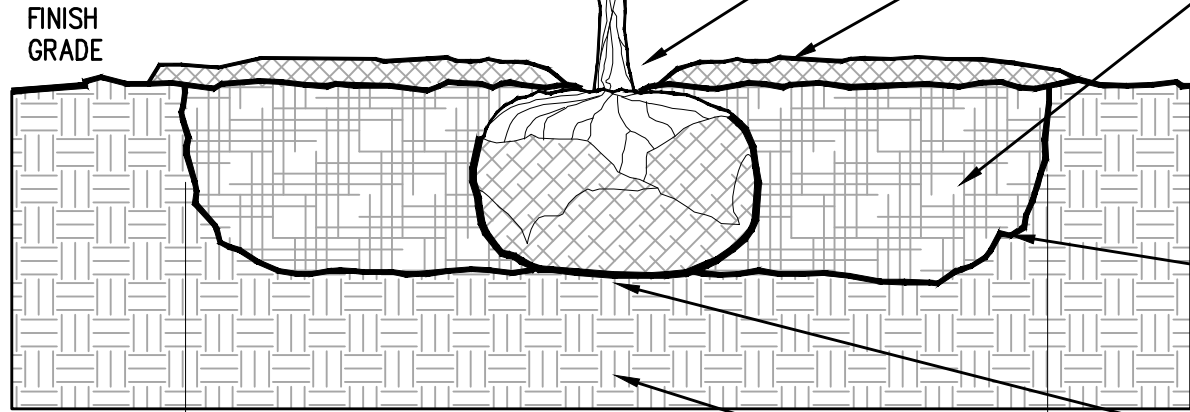

## NTS



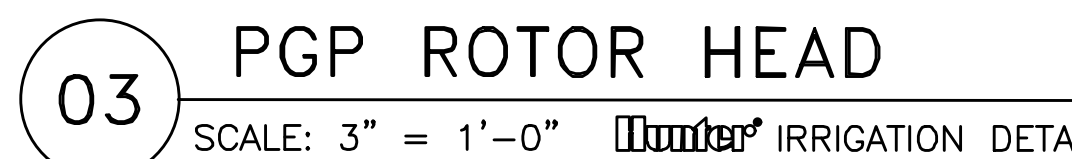

1. CONTRACTOR SHALL CAREFULLY VERIFY A MINIMUM DYNAMIC WATER PRESSURE OF 85psi WITH A FLOW RATE OF 75gpm AT THE WATER METER LOCATION PRIOR TO INSTALLATION. CONTRACTOR SHALL NOTIFY THE LANDSCAPE ARCHITECT IF WATER PRESSURE IS LESS THAN OR SIGNIFICANTLY HIGHER THAN NOTED.
2. PLEASE NOTE: IF PRESSURE IS NOT SATISFACTORY THERE MAY BE A NEED FOR A BOOSTER PUMP TO ENHANCE PERFORMANCE OF THE SYSTEM. THE LANDSCAPE CONTRACTOR SHALL REPORT PRESSURE FINDINGS TO THE LANDSCAPE ARCHITECT PRIOR TO INSTALLATION OF THE SYSTEM FOR DETERMINATION OF ANY BOOSTER NEEDS.
3. CONTRACTOR SHALL BE RESPONSIBLE FOR DAMAGE TO ALL UTILITIES DURING THE INSTALLATION. CONTRACTOR SHALL SEEK ASSISTANCE FROM THE LOCAL UTILITIES IN THE LOCATION OF THE UTILITIES PRIOR TO EXCAVATION.
4. CONTRACTOR SHALL OBTAIN ANY REQUIRED PERMITS, ADHERE TO ALL MUNICIPAL CODES AND FOLLOW STANDARD AND ACCEPTED LOCAL PRACTICES.
5. A DRAIN VALVE SHALL BE INSTALLED AT THE LOWEST PORTION OF EACH ZONE AND AT 100' INTERVALS ON THE MAINLINE FOR WINTERIZATION.
6. VALVE WIRING SHALL BE 12 GAUGE SINGLE STRAND COPPER DIRECT BURIAL DECODER SYSTEM IRRIGATION WIRE. PROVIDE ALL SPLICES SHALL BE WATERPROOF AND PLACED AT VALVE LOCATIONS ONLY.
7. ALL LATERAL LINE PIPING SHALL BE CLASS 200 SDR 21 PVC. ALL MAINLINE PIPING SHALL BE SCHEDULE 40 PVC. ALL FITTINGS SHALL BE SCH. 40 TYPE 1. USE A PVC SOLVENT AND PRIMER AS RECOMMENDED/APPROVED BY THE PIPE MANUFACTURER. ALL MATERIAL AND EQUIPMENT SHALL BE OF DOMESTIC MANUFACTURER PROCEEDING WITH RELATED WORK.
8. PLACE ALL PIPING ON THE PERIMETER OF LANDSCAPE AREAS WHERE POSSIBLE. PLACE VALVES IN PLANTING AREAS WHERE POSSIBLE. LIMIT TRENCHING AROUND EXISTING TREES AS MUCH AS POSSIBLE. BE AWARE OF THE LOCATION OF NEW TREES AND SHRUBS AND PLACE PIPING AWAY FROM THE ROOT BALLS.
9. THERE SHALL BE A CLOSED LOOP MAINLINE AROUND THE PERIMETER OF THE PROPERTY TO AID IN BALANCE OF FLOWS AND PRESSURE, AND ALLOW FOR FUTURE EXPANSION OF THE SYSTEM..
10. PROVIDE FOR WINTERIZATION BY THE BLOW OUT METHOD.
11. COORDINATE LOCATION OF THE CONTROL BOX AND RAIN SENSOR WITH THE OWNER.
12. PROVIDE 100% COVERAGE FOR ALL LANDSCAPE AREAS AND MAKE FINAL ADJUSTMENTS TO OBTAIN OPTIMAL PERFORMANCE. ALL PLANT BEDS SHALL BE DRIP IRRIGATION PLACED ON SEPARATE ZONES FROM THE TURF AREAS.
13. CONTRACTOR TO PROVIDE SERVICE TAPS, LINES AND METER FOR IRRIGATION SYSTEM SERVICE
14. COMPACT BACK FILL IN ALL TRENCHES TO STANDARD SUB GRADE COMPACTION REQUIREMENTS GIVEN IN SITE GRADING SPECIFICATIONS.
15. CONTRACTOR IS RESPONSIBLE FOR SIZING ALL WIRING TO CONTROL VALVES. DIRECT BURIAL QUALITY WIRE WITH SEALED WATERPROOF CONNECTORS REQUIRED.
16. INSTALL ALL EQUIPMENT IN ACCORDANCE WITH MANUFACTURERS DETAILS AND SPECIFICATIONS.

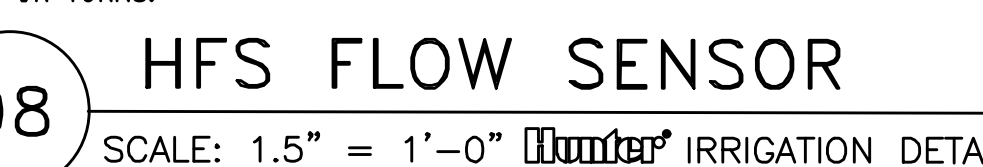
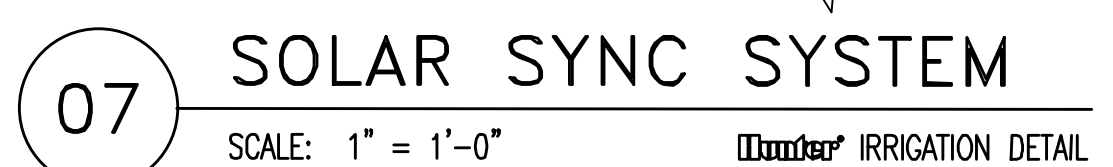

1. CONTRACTOR SHALL PLUMB THE RAIN BIRD-RWS-B-C-SOCK 1401 INTO ZONES ACCORDING TO THE FLOWS AND PRESSURES ALLOWED. THESE ZONES SHALL BE ON SEPARATE CONTROL CIRCUITS TO PROVIDE AN ALTERNATE WATERING SOURCE FOR THE TREES DURING ESTABLISHMENT.

