



1. 64 PARKING SPACES PROVIDED INCLUDING 3 ADA ACCESSIBLE PARKING SPACES
2. ALL DIMENSIONS ARE TO THE BACK OF CURB AND/OR EDGE OF PAVEMENT
3. DAMAGE TO PUBLIC AND PRIVATE PROPERTY DUE TO HAULING OPERATIONS OR OPERATIONS OF CONSTRUCTION RELATED EQUIPMENT FROM A CONSTRUCTION SITE SHALL BE REPAIRED BY THE THE RESPONSIBLE PARTY PRIOR TO THE ISSUANCE OF A CERTIFICATE OF OCCUPANCY.
4. REPAIR, REPLACE, OR EXTEND EXISTING DAMAGED OR MISSING CURB AND GUTTER, SIDEWALK OR RAMPS WITHIN THE FULL RIGHT OF WAY
5. ALL SIGNAGE, PAVEMENT MARKING AND PARKING LOT STRIPING SHALL CONFORM TO REQUIREMENTS GIVEN IN MANUAL OF UNIFORM TRAFFIC CONTROL DEVICES (MUTCD). MUTCD REQUIRES THAT PARKING SPACES BE MARKED IN WHITE.



A. THE CONTRACTOR WILL BE HELD SOLELY RESPONSIBLE FOR DAMAGES OCCURRING TO ANY PROPERTY DURING THE CONSTRUCTION OF THIS PROJECT. SAID CONTRACTOR SHALL TAKE ALL NECESSARY PRECAUTIONS TO PREVENT PROPERTY DAMAGE.

B. IN ACCORDANCE WITH GENERALLY ACCEPTED CONSTRUCTION PRACTICES, THE CONTRACTOR WILL FULLY AND COMPLETELY BE RESPONSIBLE FOR CONFINING ALL OF THE JOB SITE, INCLUDING SAFETY WORK. THIS REQUIREMENT WILL APPLY CONTINUOUSLY AND NOT BE LIMITED TO NORMAL WORKING HOURS.

C. THE DUTY OF BRYANT UTILITIES TO CONDUCT CONSTRUCTION INSPECTION REVIEWS OF THE CONTRACTOR'S PERFORMANCE IS NOT AN INSPECTION OR REVIEW OF THE ADEQUACY OF THE CONTRACTOR'S SAFETY MEASURES IN, ON, OR NEAR THE CONSTRUCTION SITE.

D. ALL WATER AND SEWER IMPROVEMENTS SHALL BE CONSTRUCTED IN ACCORDANCE WITH THE LATEST REVISION TO THE CITY OF BRYANT'S WATER AND WASTEWATER (SANITARY SEWER) STANDARD SPECIFICATIONS.

E. THE CONTRACTOR IS SPECIFICALLY CAUTIONED THAT THE LOCATION AND/OR ELEVATION OF EXISTING UTILITIES AS SHOWN ON THESE PLANS IS BASED ON RECORDS OF THE VARIOUS UTILITY COMPANIES AND, WHERE POSSIBLE, FIELD MEASUREMENTS. IN NO CASE, THIS INFORMATION IS NOT TO BE RELIED ON AS BEING EXACT OR COMPLETE. THE CONTRACTOR MUST CALL THE APPROPRIATE UTILITY COMPANY AT LEAST 48 HOURS BEFORE ANY EXCAVATION TO REQUEST EXACT FIELD LOCATION OF ALL UTILITIES. IF THE RESPONSIBILITY FOR A UTILITY IS NOT KNOWN, THE CONTRACTOR SHALL EXISTING UTILITIES WHICH CONFLICT WITH PROPOSED IMPROVEMENTS SHOWN ON THE PLAN.

F. CONTRACTOR IS TO REMOVE AND DISPOSE OF ALL DEBRIS, RUBBISH, AND OTHER MATERIALS RESULTING FROM PREVIOUS AND CURRENT DEMOLITION OPERATIONS. DISPOSAL WILL BE IN ACCORDANCE WITH ALL LOCAL, STATE AND/OR FEDERAL REGULATIONS GOVERNING SUCH OPERATIONS.

G. PRIOR TO INSTALLATION OF ANY UTILITIES, THE CONTRACTOR IS TO EXCAVATE, VERIFY AND CALCULATE ALL CROSSINGS AND INFORM ANY AND ALL UTILITIES OF ANY CONFLICTS PRIOR TO CONSTRUCTION.

H. CONSTRUCTION SHALL NOT START ON ANY WATER UTILITY LINE-INS UNTIL APPROVAL IS GIVEN BY BRYANT UTILITIES. SAID CONTRACTOR SHALL NOT OPERATE ANY VALVE, HYDRANT, OR WATER UTILITY APPURTENANCE NOR SHALL HE ATTACH TO OR TAP ANY WATER UTILITY MAIN WITHOUT FIRST OBTAINING THE CONTRACTOR'S CALL. BEAR THE COST AND CONSEQUENCE OF ANY DISRUPTION OF UTILITY OPERATION CAUSED BY CONSTRUCTION.

I. FIBER OPTIC CABLE ON AND/OR ADJACENT TO THIS SITE WERE NOT LOCATED BY THE SURVEY AND ARE NOT SHOWN. IT IS THE RESPONSIBILITY OF THE CONTRACTOR TO LOCATE ANY FIBER OPTIC CABLES ASSOCIATED WITH THIS SITE AND TAKE ALL NECESSARY AND REQUIRED PRECAUTIONS TO PROTECT ANY EXISTING FIBER OPTIC CABLES. CONTRACTORS SHALL COORDINATE ALL EFFORTS WITH THE OWNER OF FIBER OPTIC CABLES OR THEIR DESIGNATED REPRESENTATIVE.

J. THE CONTRACTOR IS RESPONSIBLE FOR CONTACTING "ON-CALL" SERVICE TO MARK ALL UTILITIES PRIOR TO ANY DEMOLITION, EARTHWORK, OR UTILITY WORK ON THIS SITE.

REVISION:

7817 Hwy 5 N
Bryant, Arkansas



SHEET NUMBER

C1.1

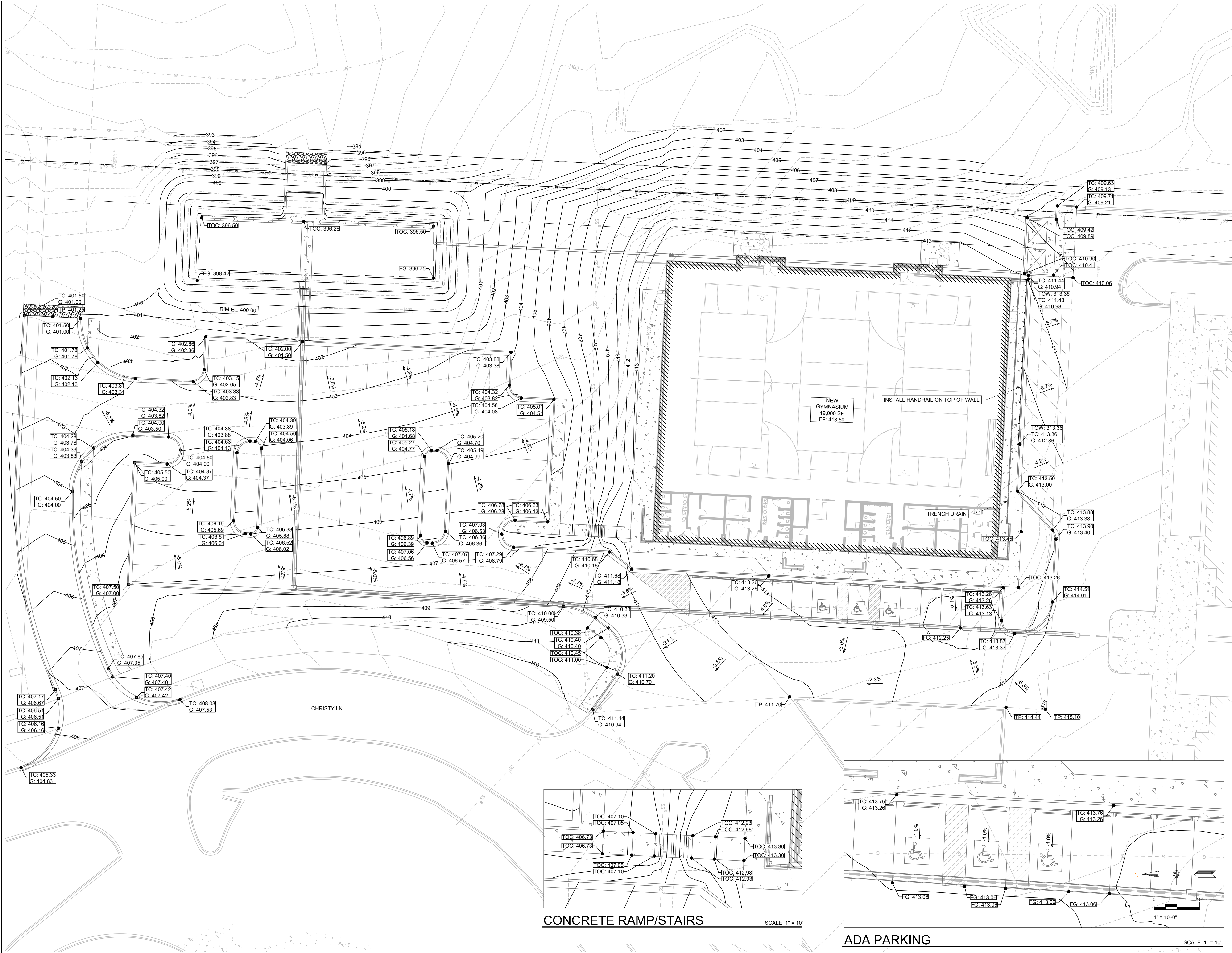

GRADING PLAN

G = GUTTER ELEVATION
TP = TOP OF PAVEMENT ELEVATION
TOC = TOP OF CONCRETE ELEVATION
FG = FINAL GRADE ELEVATION (NON PAVED AREAS)
TC = TOP OF CURB ELEVATION
TOW = TOP OF WALL

SCALE 1" = 20'

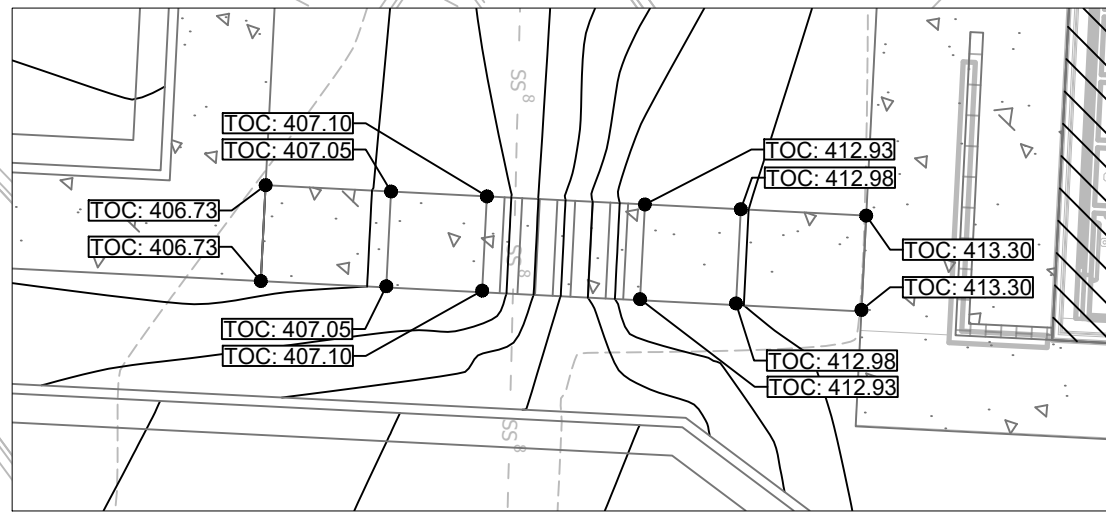

CONCRETE RAMP/STAIRS

SCALE 1" = 10'

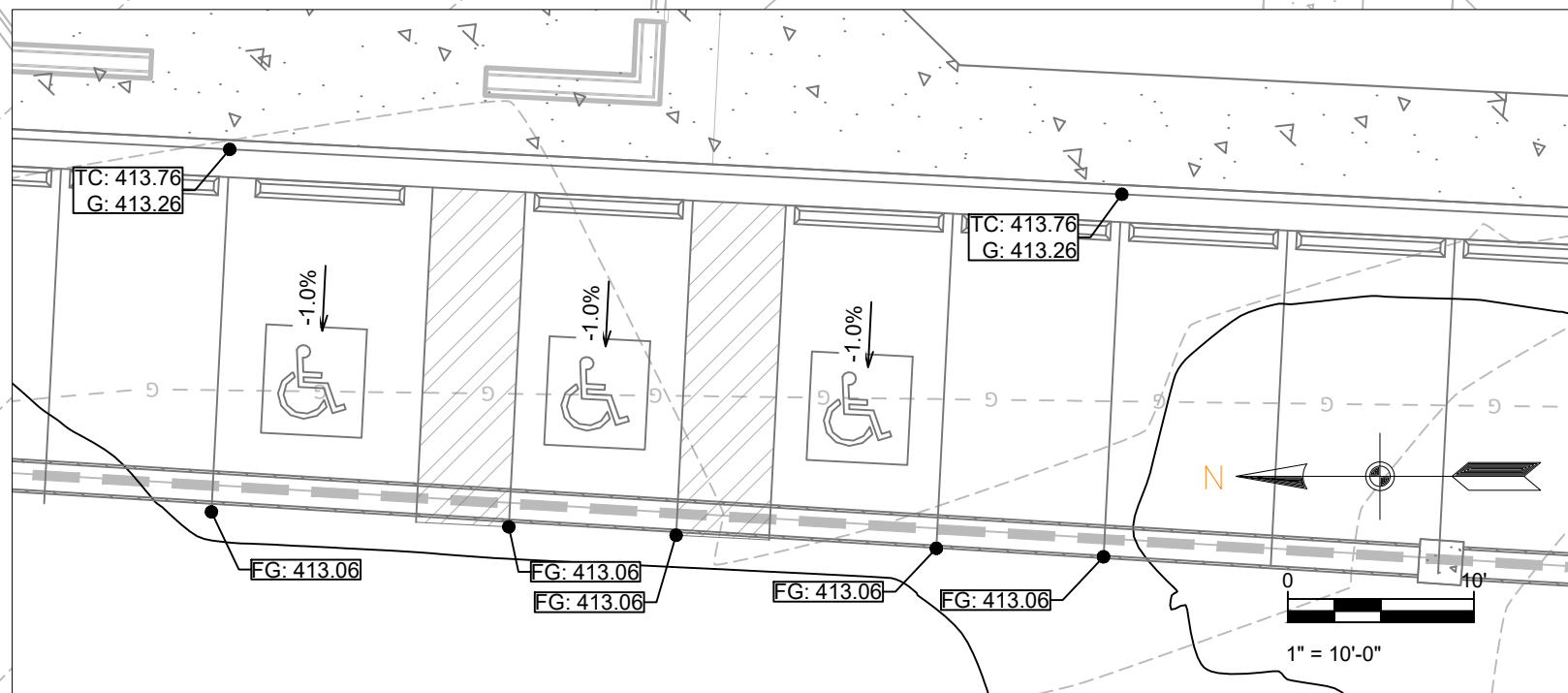

ADA PARKING

SCALE 1" = 10'

GENERAL CONSTRUCTION NOTES

- THE CONTRACTOR WILL BE HELD SOLELY RESPONSIBLE FOR DAMAGES OCCURRING TO ANY PROPERTY DURING THE CONSTRUCTION OF THIS PROJECT. SAID CONTRACTOR SHALL TAKE ALL NECESSARY PRECAUTIONS TO PREVENT PROPERTY DAMAGE.
- IN ACCORDANCE WITH GENERALLY ACCEPTED CONSTRUCTION PRACTICES, THE CONTRACTOR WILL SOLELY AND COMPLETELY BE RESPONSIBLE FOR CONDITIONS OF THE JOB SITE, INCLUDING SAFETY WORK. THIS REQUIREMENT WILL APPLY CONTINUOUSLY AND WILL NOT BE LIMITED TO NORMAL WORKING HOURS.
- THE DUTY OF BRYANT UTILITIES TO CONDUCT CONSTRUCTION INSPECTION REVIEWS OF THE CONTRACTOR'S PERFORMANCE IS NOT AN INSPECTION OR REVIEW OF THE ADEQUACY OF THE CONTRACTOR'S SAFETY MEASURES IN, ON, OR NEAR THE CONSTRUCTION SITE.
- ALL WATER AND SEWER IMPROVEMENTS SHALL BE CONSTRUCTED IN ACCORDANCE WITH THE LATEST REVISION TO THE CITY OF BRYANT'S WATER AND WASTEWATER (SANITARY SEWER) STANDARD SPECIFICATIONS.
- THE CONTRACTOR IS SPECIFICALLY CAUTIONED THAT THE LOCATION AND/OR ELEVATION OF EXISTING UTILITIES AS SHOWN ON THESE PLANS IS BASED ON RECORDS OF THE VARIOUS UTILITY COMPANIES AND, WHERE POSSIBLE, MEASUREMENTS TAKEN IN THE FIELD. THE INFORMATION IS NOT TO BE RELIED ON AS BEING EXACT OR COMPLETE. THE CONTRACTOR MUST CALL THE APPROPRIATE UTILITY COMPANY AT LEAST 48 HOURS BEFORE ANY EXCAVATION TO REQUEST EXACT FIELD LOCATION OF ALL UTILITIES. IT SHALL BE THE RESPONSIBILITY OF THE CONTRACTOR TO LOCATE ALL EXISTING UTILITIES WHICH CONFLICT WITH PROPOSED IMPROVEMENTS SHOWN ON THE PLAN.
- CONTRACTOR IS TO REMOVE AND DISPOSE OF ALL DEBRIS, RUBBISH, AND OTHER MATERIALS RESULTING FROM PREVIOUS AND CURRENT DEMOLITION OPERATIONS. DISPOSAL WILL BE IN ACCORDANCE WITH ALL LOCAL, STATE AND/OR FEDERAL REGULATIONS GOVERNING SUCH OPERATIONS.
- PRIOR TO INSTALLATION OF ANY UTILITIES, THE CONTRACTOR IS TO EXCAVATE, VERIFY AND CALCULATE ALL CROSSINGS AND INFORM ANY AND ALL UTILITIES OF ANY CONFLICTS PRIOR TO CONSTRUCTION.
- CONSTRUCTION SHALL NOT START ON ANY WATER UTILITY TIE-INS UNTIL APPROVAL IS GIVEN BY BRYANT UTILITIES. SAID CONTRACTOR SHALL NOT OPERATE ANY VALVE, HYDRANT, OR WATER UTILITY APPURTENANCE NOR SHALL HE ATTACH TO OR TAP ANY WATER UTILITY MAIN WITHOUT APPROVAL. THE CONTRACTOR SHALL BEAR THE COST AND CONSEQUENCE OF ANY DISRUPTION OF UTILITY OPERATION CAUSED BY CONSTRUCTION.
- FIBER OPTIC CABLE ON AND/OR ADJACENT TO THIS SITE WERE NOT LOCATED BY THE SURVEY AND ARE NOT SHOWN. IT IS THE RESPONSIBILITY OF THE CONTRACTOR TO LOCATE ANY FIBER OPTIC CABLES ASSOCIATED WITH THIS SITE AND TAKE ALL NECESSARY AND REQUIRED PRECAUTIONS TO PROTECT ANY EXISTING FIBER OPTIC CABLES. CONTRACTORS SHALL COORDINATE ALL EFFORTS WITH OWNER OF FIBER OPTIC CABLES OR THEIR DESIGNATED REPRESENTATIVE.
- THE CONTRACTOR IS RESPONSIBLE FOR CONTACTING "ONECALL" SERVICE TO MARK ALL UTILITIES PRIOR TO ANY DEMOLITION, EARTHWORK, OR UTILITY WORK ON THIS SITE.

PHILLIP LEWIS ENGINEERING, INC.
Structural + Civil Consultants

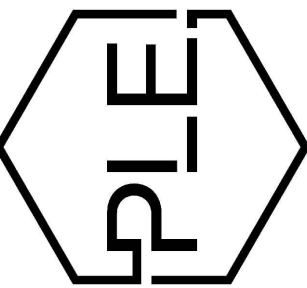

REVISION:

SUMMERWOOD SPORTS
GYMNASIUM #3

7817 Hwy 5 N
Bryant, Arkansas



PROJECT NUMBER:

SHEET ISSUE DATE:
1/10/2024

PAGE TITLE:

GRADING PLAN

SHEET NUMBER:

C1.2

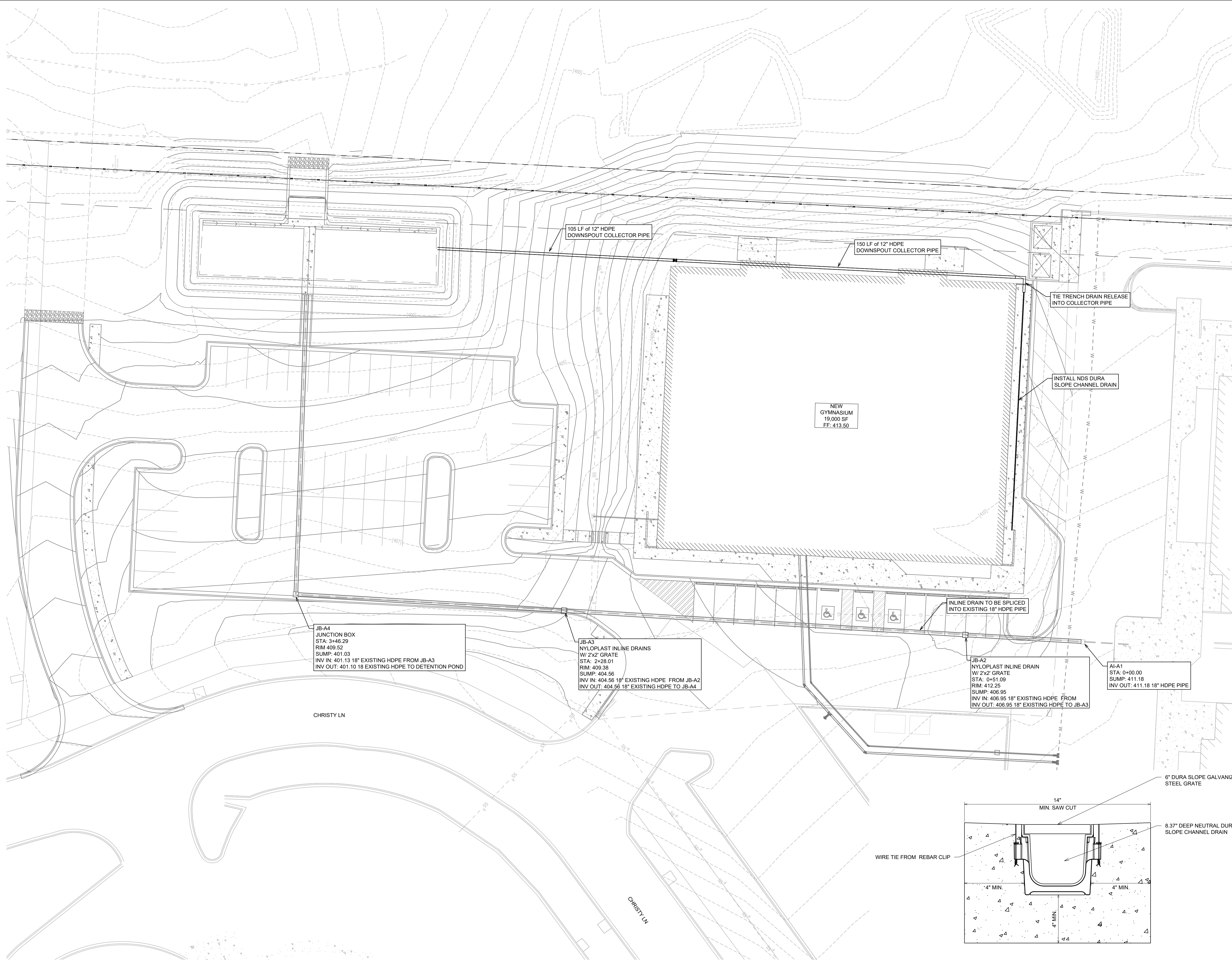

STORMWATER PLAN

SCALE 1" = 20'

- NOTES:
- CHANNELS TO BE INSTALLED WITH GRATE. GRATE TO BE PROTECTED FROM CONCRETE POUR.
 - INSTALLATION TO BE COMPLETED IN ACCORDANCE WITH MANUFACTURER'S SPECIFICATIONS.

NDS DURA SLOPE CHANNEL DRAIN SYSTEM

TYPICAL CHANNEL DRAIN DETAIL. INSTALL SPECIFIED DRAIN SERIES OR SIMILAR LOAD RATING SERIES.

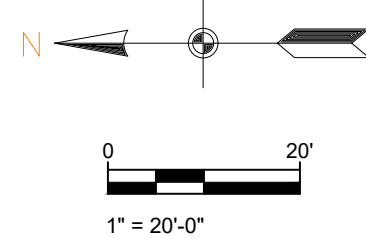
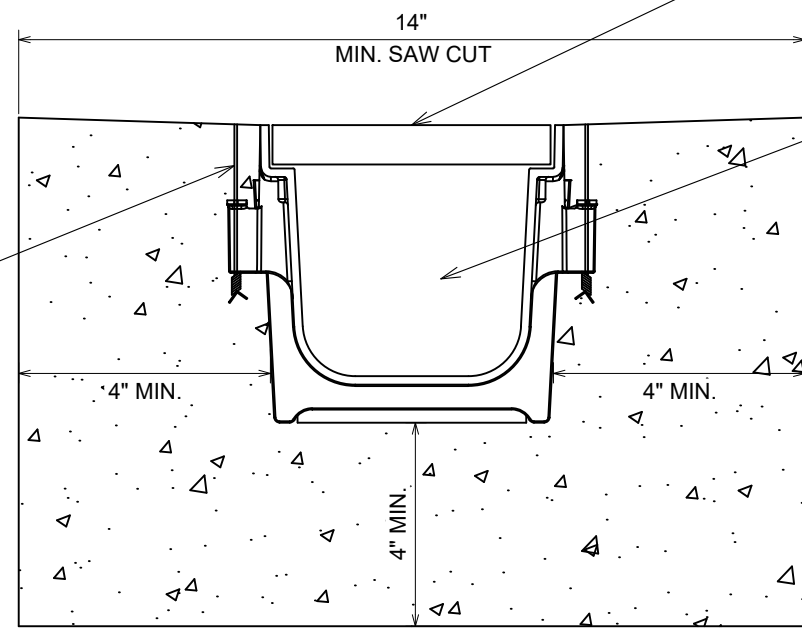

GENERAL CONSTRUCTION NOTES

- THE CONTRACTOR WILL BE HELD SOLELY RESPONSIBLE FOR DAMAGES OCCURRING TO ANY PROPERTY DURING THE CONSTRUCTION OF THIS PROJECT. SAID CONTRACTOR SHALL TAKE ALL NECESSARY PRECAUTIONS TO PREVENT PROPERTY DAMAGE.
- IN ACCORDANCE WITH GENERALLY ACCEPTED CONSTRUCTION PRACTICES, THE CONTRACTOR WILL SOLELY AND COMPLETELY BE RESPONSIBLE FOR CONDITIONS OF THE JOB SITE, INCLUDING SAFETY WORK. THIS REQUIREMENT WILL APPLY CONTINUOUSLY AND WILL NOT BE LIMITED TO NORMAL WORKING HOURS.
- THE DUTY OF BRYANT UTILITIES TO CONDUCT CONSTRUCTION INSPECTION REVIEWS OF THE CONTRACTOR'S PERFORMANCE IS NOT AN INSPECTION OR REVIEW OF THE ADEQUACY OF THE CONTRACTOR'S SAFETY MEASURES IN, ON, OR NEAR THE CONSTRUCTION SITE.
- ALL WATER AND SEWER IMPROVEMENTS SHALL BE CONSTRUCTED IN ACCORDANCE WITH THE LATEST REVISION TO THE CITY OF BRYANT'S WATER AND WASTEWATER (SANITARY SEWER) STANDARD SPECIFICATIONS.
- THE CONTRACTOR IS SPECIFICALLY CAUTIONED THAT THE LOCATION AND/OR ELEVATION OF EXISTING UTILITIES AS SHOWN ON THESE PLANS IS BASED ON RECORDS OF THE VARIOUS UTILITY COMPANIES AND, WHERE POSSIBLE, MEASUREMENTS TAKEN IN THE FIELD. THE INFORMATION IS NOT TO BE RELIED ON AS BEING EXACT OR COMPLETE. THE CONTRACTOR MUST CALL THE APPROPRIATE UTILITY COMPANY AT LEAST 48 HOURS BEFORE ANY EXCAVATION TO REQUEST EXACT FIELD LOCATION OF ALL UTILITIES. IT SHALL BE THE RESPONSIBILITY OF THE CONTRACTOR TO LOCATE ALL EXISTING UTILITIES WHICH CONFLICT WITH PROPOSED IMPROVEMENTS SHOWN ON THE PLAN.
- CONTRACTOR IS TO REMOVE AND DISPOSE OF ALL DEBRIS, RUBBISH, AND OTHER MATERIALS RESULTING FROM PREVIOUS AND CURRENT DEMOLITION OPERATIONS. DISPOSAL WILL BE IN ACCORDANCE WITH ALL LOCAL, STATE AND/OR FEDERAL REGULATIONS GOVERNING SUCH OPERATIONS.
- PRIOR TO INSTALLATION OF ANY UTILITIES, THE CONTRACTOR IS TO EXCAVATE, VERIFY AND CALCULATE ALL CROSSINGS AND INFORM ANY AND ALL UTILITIES OF ANY CONFLICTS PRIOR TO CONSTRUCTION.
- CONSTRUCTION SHALL NOT START ON ANY WATER UTILITY TIE-INS UNTIL APPROVAL IS GIVEN BY BRYANT UTILITIES. SAID CONTRACTOR SHALL NOT OPERATE ANY VALVE, HYDRANT, OR WATER UTILITY APPURTENANCE NOR SHALL HE ATTACH TO OR TAP ANY WATER UTILITY MAIN WITHOUT APPROVAL. THE CONTRACTOR SHALL BEAR THE COST AND CONSEQUENCE OF ANY DISRUPTION OF UTILITY OPERATION CAUSED BY CONSTRUCTION.
- FIBER OPTIC CABLE ON AND/OR ADJACENT TO THIS SITE WERE NOT LOCATED BY THE SURVEY AND ARE NOT SHOWN. IT IS THE RESPONSIBILITY OF THE CONTRACTOR TO LOCATE ANY FIBER OPTIC CABLES ASSOCIATED WITH THIS SITE AND TAKE ALL NECESSARY AND REQUIRED PRECAUTIONS TO PROTECT ANY EXISTING FIBER OPTIC CABLES. CONTRACTORS SHALL COORDINATE ALL EFFORTS WITH OWNER OF FIBER OPTIC CABLES OR THEIR DESIGNATED REPRESENTATIVE.
- THE CONTRACTOR IS RESPONSIBLE FOR CONTACTING "ONECALL" SERVICE TO MARK ALL UTILITIES PRIOR TO ANY DEMOLITION, EARTHWORK, OR UTILITY WORK ON THIS SITE.

PHILLIP LEWIS ENGINEERING, INC.
Structural + Civil Consultants

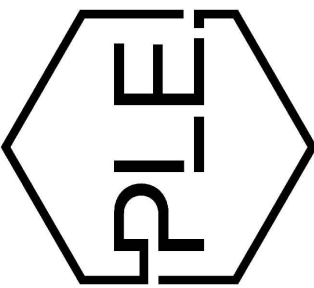

REVISION:

SUMMERWOOD SPORTS
GYMNASIUM #3

7817 Hwy 5 N
Bryant, Arkansas

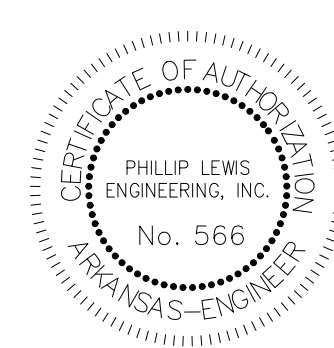

PROJECT NUMBER:

SHEET ISSUE DATE:
1/10/2024

PAGE TITLE:

STORMWATER
PLAN

SHEET NUMBER:

C1.4

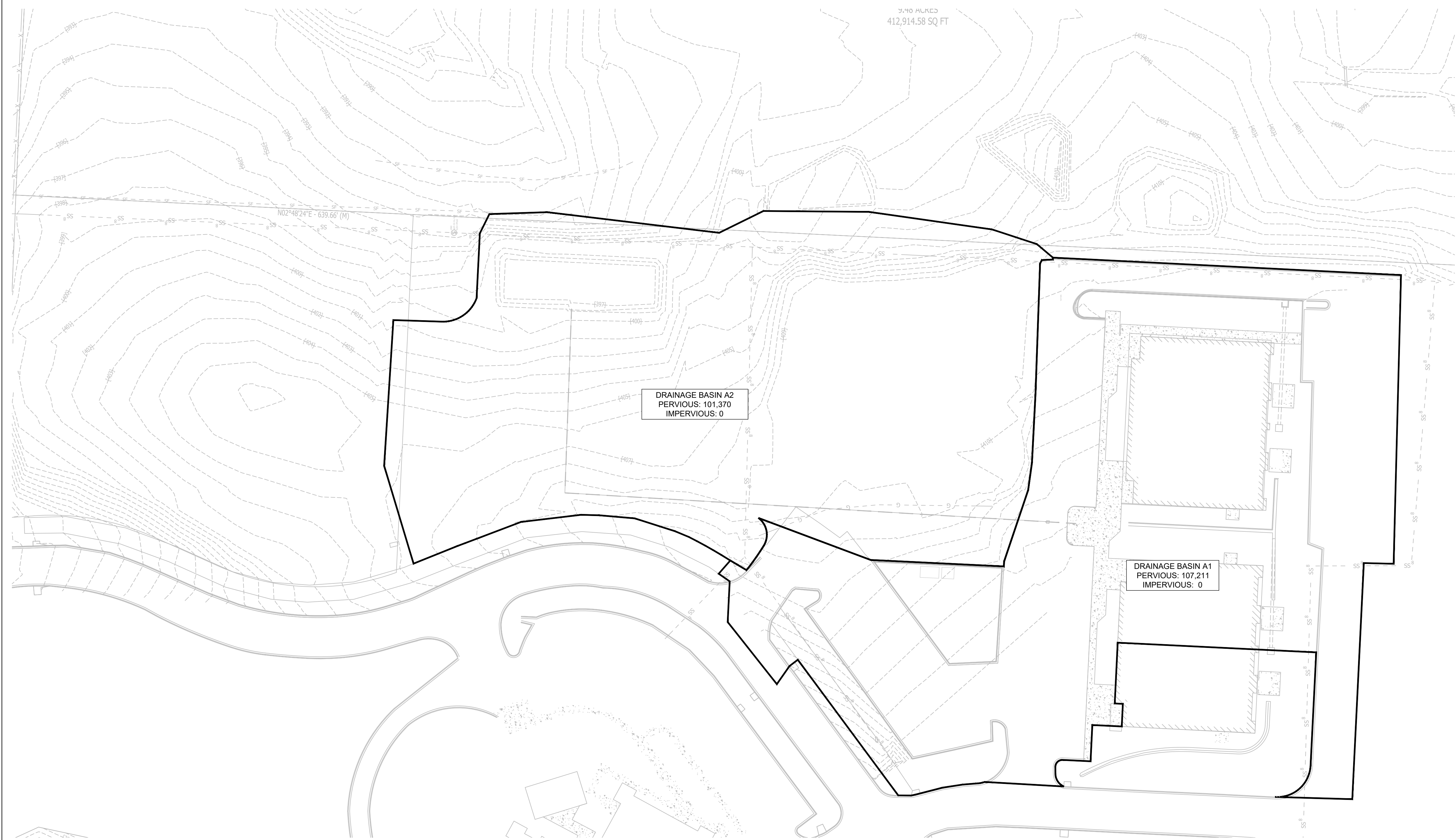

PRE-DEV DRAINAGE MAP

SCALE 1" = 40'

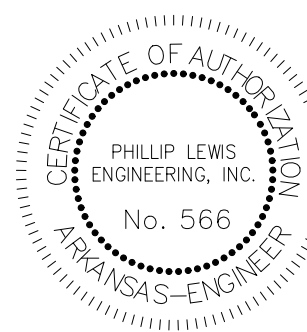
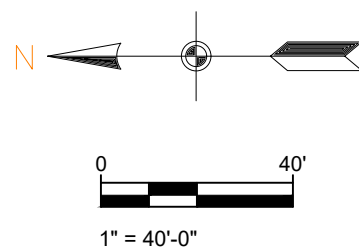

PROJECT NUMBER:

SHEET ISSUE DATE:
1/10/2024

PAGE TITLE:

PRE-DEV
DRAINAGE MAP

SHEET NUMBER:

C1.5

SUMMERWOOD SPORTS
GYMNASIUM #3

7817 Hwy 5 N
Bryant, Arkansas

PHILLIP LEWIS ENGINEERING, INC.
Structural + Civil Consultants

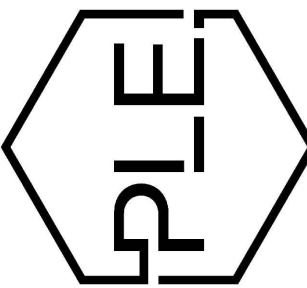

23620 Interstate 30 | Bryant, Arkansas
PH: 501-350-9840

REVISION:

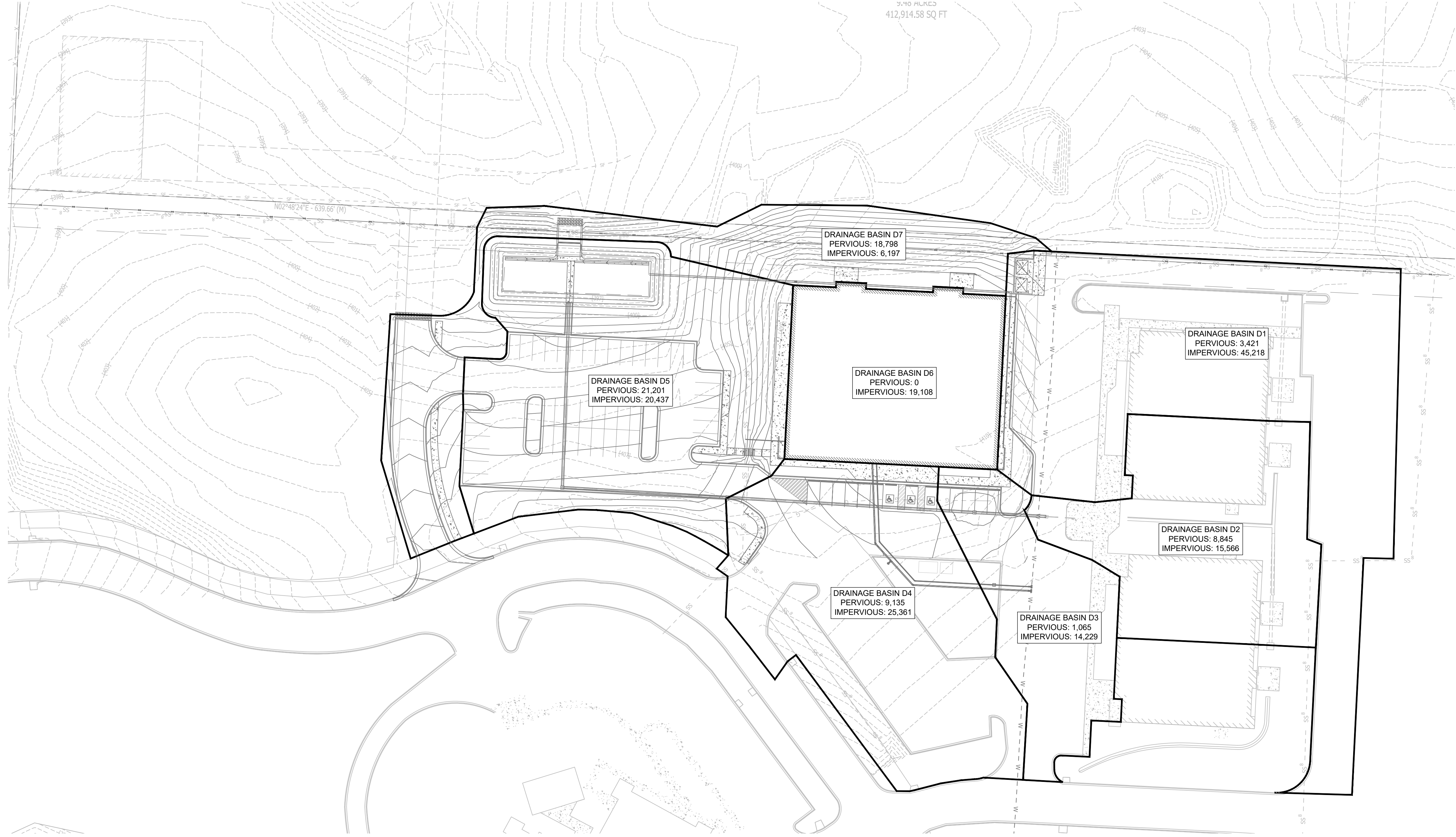

POST-DEV DRAINAGE MAP

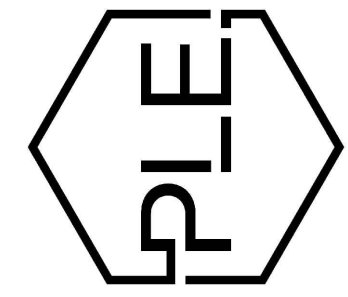
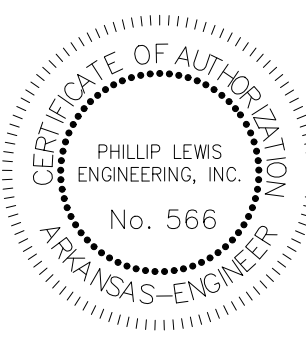
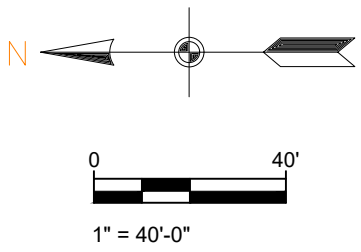

REVISION:

SUMMERWOOD SPORTS GYMNASIUM #3
7817 Hwy 5 N
Bryant, Arkansas



PROJECT NUMBER:

SHEET ISSUE DATE:
1/10/2024

PAGE TITLE:

POST-DEV
DRAINAGE MAP

SHEET NUMBER:

C1.6



UTILITY PLAN

SCALE 1" = 20'

GENERAL CONSTRUCTION NOTES

- A. THE CONTRACTOR WILL BE HELD SOLELY RESPONSIBLE FOR DAMAGES OCCURRING TO ANY PROPERTY DURING THE CONSTRUCTION OF THIS PROJECT. SAID CONTRACTOR SHALL TAKE ALL NECESSARY PRECAUTIONS TO PREVENT PROPERTY DAMAGE.
- B. IN ACCORDANCE WITH GENERALLY ACCEPTED CONSTRUCTION PRACTICES, THE CONTRACTOR WILL SOLELY AND COMPLETELY BE RESPONSIBLE FOR CONDITIONS OF THE JOB SITE, INCLUDING SAFETY WORK. THIS REQUIREMENT WILL APPLY CONTINUOUSLY AND WILL NOT BE LIMITED TO NORMAL WORKING HOURS.
- C. THE DUTY OF BRYANT UTILITIES TO CONDUCT CONSTRUCTION INSPECTION REVIEWS OF THE CONTRACTOR'S PERFORMANCE IS NOT AN INSPECTION OR REVIEW OF THE ADEQUACY OF THE CONTRACTOR'S SAFETY MEASURES IN, ON, OR NEAR THE CONSTRUCTION SITE.
- D. ALL WATER AND SEWER IMPROVEMENTS SHALL BE CONSTRUCTED IN ACCORDANCE WITH THE LATEST REVISION TO THE CITY OF BRYANT'S WATER AND WASTEWATER (SANITARY SEWER) STANDARD SPECIFICATIONS.
- E. THE CONTRACTOR IS SPECIFICALLY CAUTIONED THAT THE LOCATION AND/OR ELEVATION OF EXISTING UTILITIES AS SHOWN ON THESE PLANS IS BASED ON RECORDS OF THE VARIOUS UTILITY COMPANIES AND, WHERE POSSIBLE, MEASUREMENTS TAKEN IN THE FIELD. THE INFORMATION IS NOT TO BE RELIED ON AS BEING EXACT OR COMPLETE. THE CONTRACTOR MUST CALL THE APPROPRIATE UTILITY COMPANY AT LEAST 48 HOURS BEFORE ANY EXCAVATION TO REQUEST EXACT FIELD LOCATION OF ALL UTILITIES. IT SHALL BE THE RESPONSIBILITY OF THE CONTRACTOR TO LOCATE ALL EXISTING UTILITIES WHICH CONFLICT WITH PROPOSED IMPROVEMENTS SHOWN ON THE PLAN.
- F. CONTRACTOR IS TO REMOVE AND DISPOSE OF ALL DEBRIS, RUBBISH, AND OTHER MATERIALS RESULTING FROM PREVIOUS AND CURRENT DEMOLITION OPERATIONS. DISPOSAL WILL BE IN ACCORDANCE WITH ALL LOCAL, STATE AND/OR FEDERAL REGULATIONS GOVERNING SUCH OPERATIONS.
- G. PRIOR TO INSTALLATION OF ANY UTILITIES, THE CONTRACTOR IS TO EXCAVATE, VERIFY AND CALCULATE ALL CROSSINGS AND INFORM ANY AND ALL UTILITIES OF ANY CONFLICTS PRIOR TO CONSTRUCTION.
- H. CONSTRUCTION SHALL NOT START ON ANY WATER UTILITY TIE-INS UNTIL APPROVAL IS GIVEN BY BRYANT UTILITIES. SAID CONTRACTOR SHALL NOT OPERATE ANY VALVE, HYDRANT, OR WATER UTILITY APPURTENANCE NOR SHALL HE ATTACH TO OR TAP ANY WATER UTILITY MAIN WITHOUT APPROVAL. THE CONTRACTOR SHALL BEAR THE COST AND CONSEQUENCE OF ANY DISRUPTION OF UTILITY OPERATION CAUSED BY CONSTRUCTION.
- I. FIBER OPTIC CABLE ON AND/OR ADJACENT TO THIS SITE WERE NOT LOCATED BY THE SURVEY AND ARE NOT SHOWN. IT IS THE RESPONSIBILITY OF THE CONTRACTOR TO LOCATE ANY FIBER OPTIC CABLES ASSOCIATED WITH THIS SITE AND TAKE ALL NECESSARY AND REQUIRED PRECAUTIONS TO PROTECT ANY EXISTING FIBER OPTIC CABLES. CONTRACTORS SHALL COORDINATE ALL EFFORTS WITH OWNER OF FIBER OPTIC CABLES OR THEIR DESIGNATED REPRESENTATIVE.
- J. THE CONTRACTOR IS RESPONSIBLE FOR CONTACTING "ONECALL" SERVICE TO MARK ALL UTILITIES PRIOR TO ANY DEMOLITION, EARTHWORK, OR UTILITY WORK ON THIS SITE.

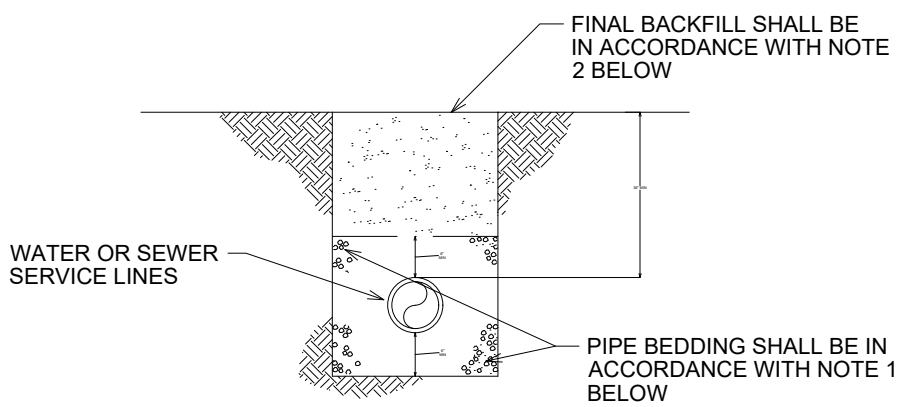

WATER AND SEWER LINES
BEDDING DETAIL

NOT TO SCALE

- NOTES:
- BEDDING SHALL BE "GRIT" PER ASTM 2774 OR ASTM D448 SIZE 67 A MINIMUM OF 6" ALL AROUND PIPE.
 - INITIAL BACKFILL NOT UNDER PAVED AREAS CAN BE CLASS III COMPACTED TO 90% STANDARD PROCTOR. ALL BACKFILL UNDER PAVED AREAS SHALL BE CLASS I CRUSHED STONE (SB-2) COMPACTED TO 95% STANDARD PROCTOR DENSITY.
 - ALL MATERIALS ARE CLASSIFIED IN ACCORDANCE WITH ASTM D2321-89.
 - ALL MATERIALS SHALL BE INSTALLED IN MAXIMUM 8' LIFTS IN ACCORDANCE WITH ASTM D698. CLASS III AND IV-A MATERIALS SHALL BE COMPACTED TO NEAR OPTIMUM MOISTURE CONTENT.
 - FILL SALVAGED FROM EXCAVATION SHALL BE FREE OF DEBRIS, ORGANICS, AND ROCKS LARGER THAN 3".
 - ALL TRENCH EXCAVATIONS SHALL BE SLOPED, SHORED, SHEETED, BRACED, OR OTHERWISE SUPPORTED IN COMPLIANCE WITH OSHA REGULATIONS AND LOCAL ORDINANCES.

PHILLIP LEWIS ENGINEERING, INC.
Structural + Civil Consultants

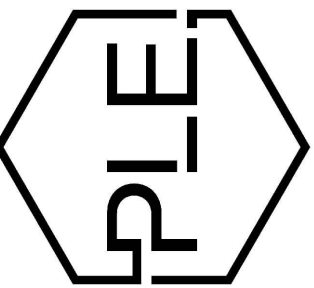

REVISION:

SUMMERWOOD SPORTS
GYMNASIUM #3

7817 Hwy 5 N
Bryant, Arkansas

PRELIMINARY
NOT FOR CONSTRUCTION

PROJECT NUMBER:

SHEET ISSUE DATE:
1/10/2024

PAGE TITLE:

UTILITY PLAN

SHEET NUMBER:

C1.7

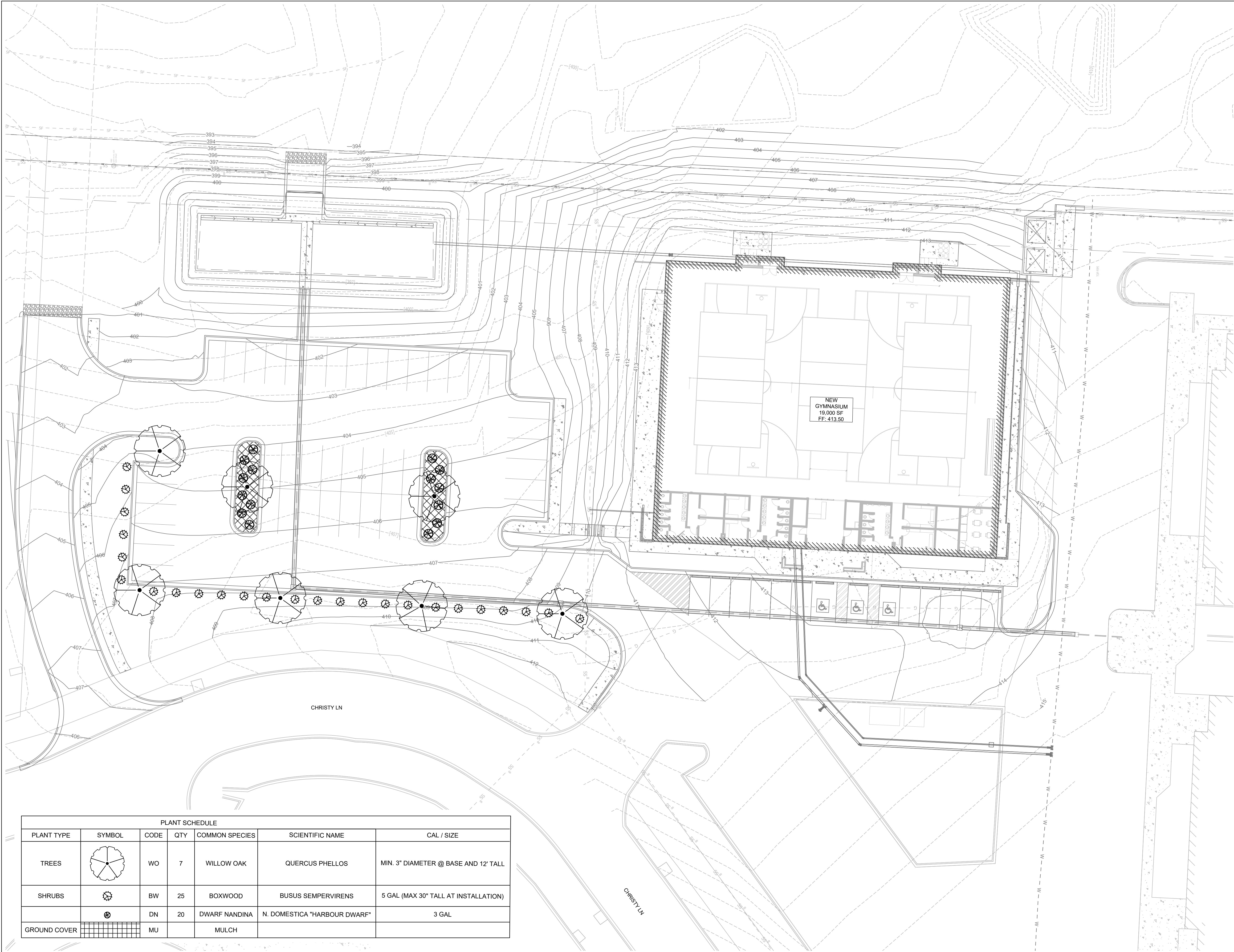

PLANT SCHEDULE						
PLANT TYPE	SYMBOL	CODE	QTY	COMMON SPECIES	SCIENTIFIC NAME	CAL / SIZE
TREES		WO	7	WILLOW OAK	QUERCUS PHELLOS	MIN. 3" DIAMETER @ BASE AND 12' TALL
SHRUBS		BW	25	BOXWOOD	BUSUS SEMPERVIRENS	5 GAL (MAX 30" TALL AT INSTALLATION)
		DN	20	DWARF NANDINA	N. DOMESTICA "HARBOUR DWARF"	3 GAL
GROUND COVER		MU		MULCH		

LANDSCAPING PLAN

THE ABOVE SPECIES IS OPTIONAL IF OWNER WANTS TO GO WITH THE SAME SPECIES AS ADJACENT PROPERTY

SCALE 1" = 20'

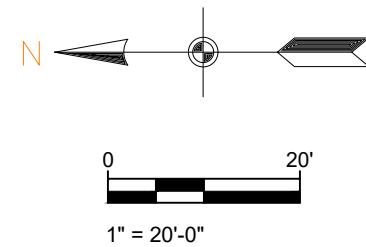

PHILLIP LEWIS ENGINEERING, INC.
Structural + Civil Consultants

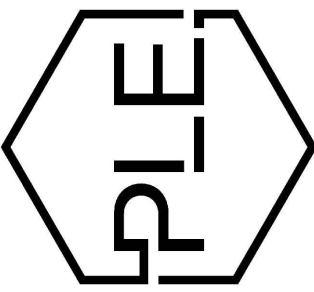

REVISION:

SUMMERWOOD SPORTS GYMNASIUM #3

7817 Hwy 5 N
Bryant, Arkansas

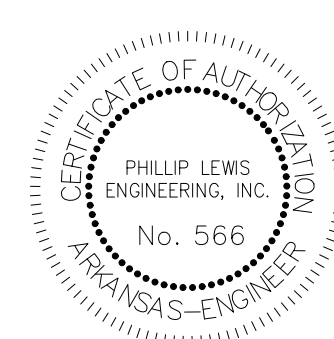

PROJECT NUMBER:

SHEET ISSUE DATE:
1/10/2024

PAGE TITLE:
LANDSCAPING
PLAN

SHEET NUMBER:
C1.8



SWPPP PH. 1

SCALE 1" = 50'

LEGEND

- DISTURBED AREA
- UNDISTURBED AREA
- GRASS SEED
- SEDIMENT FENCE WITH WIRE BACKING
- DRAINAGE DIRECTION

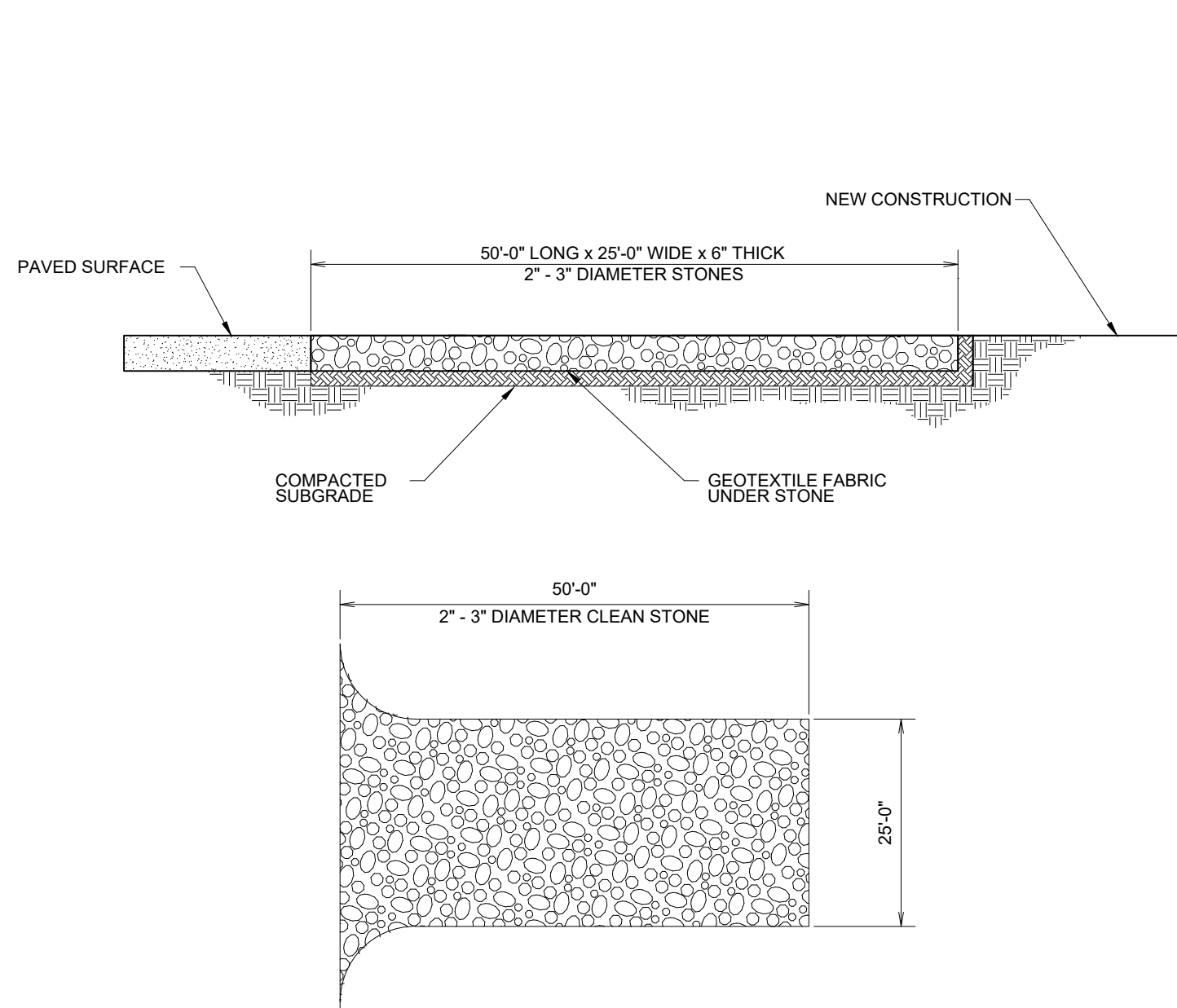

CONSTRUCTION ENTRANCE

NOT TO SCALE

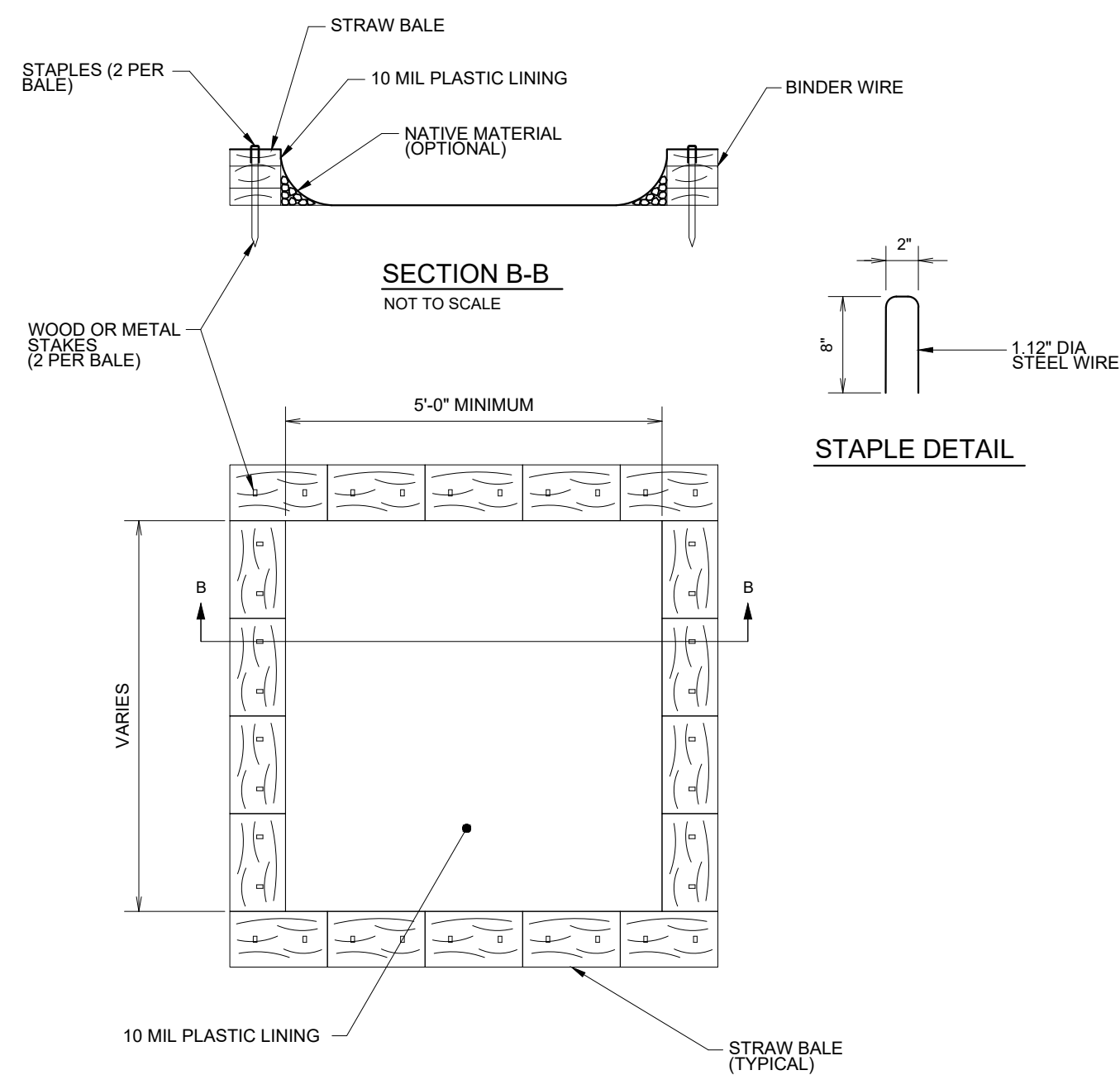

CONCRETE WASHOUT

NOT TO SCALE

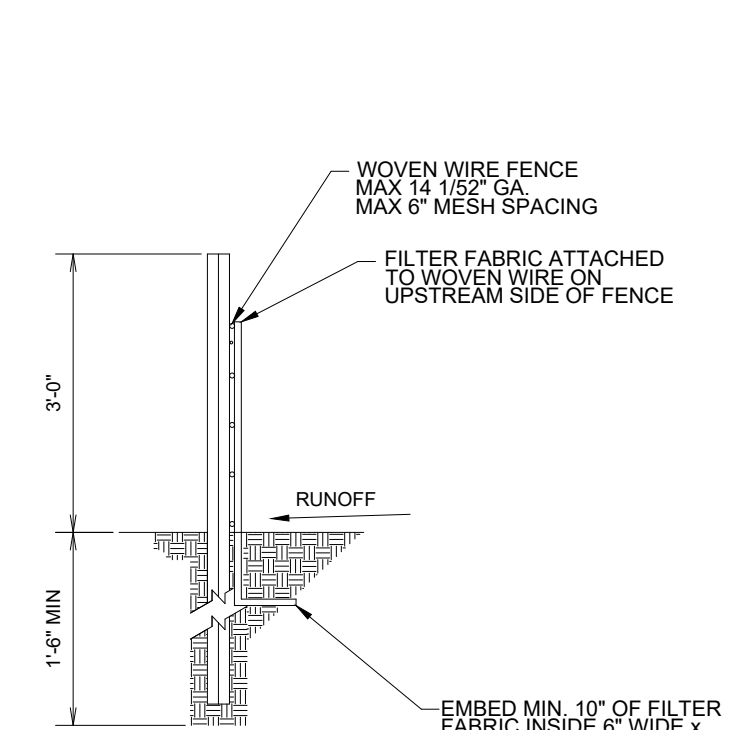

SILT FENCE

NOT TO SCALE

NOTES AND SPECIFICATIONS:

- POSTS SHALL BE A MINIMUM OF 36 INCHES CONSTRUCTED OF EITHER OF THE FOLLOWING MATERIALS: STEEL 1" OR "U" TYPE, OR 2" x 2" HARDWOOD.
- WOVEN WIRE USED AS ADDITIONAL FENCE SUPPORT SHALL BE MINIMUM 14.5 GA. WITH 6" MAXIMUM SPACING.
- WOVEN WIRE SHALL BE PLACED ALONG THE UPHILL SIDE OF THE FENCE AND FASTENED WITH WIRE TIES OR 1" STAPLES ALONG THE UPHILL SIDE OF THE POSTS.
- FILTER FABRIC SHALL BE FASTENED TO WOVEN WIRE ACCORDING TO MANUFACTURER'S RECOMMENDATION, OR WITH TIES EVERY 24" AT THE TOP AND MID-SECTIONS.
- WHERE TWO PIECES OF FILTER FABRIC ADJOIN EACH OTHER THEY SHALL BE OVERLAPPED BY 6 INCHES AND FOLDED TOGETHER.
- WHERE TWO POSTS MEET TO JOIN FENCE SECTIONS, THE TOPS OF THE POSTS SHALL BE SECURED TOGETHER WITH WIRE.
- THE FENCE SHALL BE CONSTRUCTED ALONG THE CONTOUR AS MUCH AS POSSIBLE.
- ENDS OF FENCES SHALL BE EXTENDED UP THE SLOPE TO PREVENT RUNOFF FROM MIGRATING AROUND THE END OF THE FENCE.
- INSPECTION OF THE FENCE SHALL BE PERFORMED WEEKLY, OR IMMEDIATELY AFTER A RAIN EVENT, OR WHEN BULGES APPEAR IN THE FENCE.
- ACCUMULATED SILT SHALL NOT BE ALLOWED TO EXCEED HALF THE HEIGHT OF THE FABRIC. REPAIR AND OR REPLACEMENT OF DAMAGED FENCE SHALL BE COMPLETED PROMPTLY.
- ALL FENCING SHALL BE REMOVED WITH THE CONSTRUCTION SITE IS FULLY STABILIZED SO AS TO NOT IMPEDE STORM FLOW OR DRAINAGE.
- PRE-FRABRICATED UNITS DO NOT REQUIRE THE USE OF WOVEN WIRE FENCE.

NOTES (GENERAL):

- SEE EROSION CONTROL DETAILS IN SWPPP FOR EROSION CONTROL FACILITIES.
- SEE SWPPP FOR INSTALLATION, MAINTENANCE, INSPECTION, AND RECORD KEEPING REQUIREMENTS.
- CONTRACTOR SHALL SHOW EROSION CONTROL MEASURE ON SITE MAP.
- EROSION AND SEDIMENT CONTROL STRUCTURES TO MEET SWPPP DETAILS - APPENDIX D
- INSTALL ROCK DITCH, CHECK, OR SAND BAG CHECKS AS NECESSARY TO PREVENT SCOUR UNTIL LANDSCAPING IS ESTABLISHED.
- CONTRACTOR MUST PLACE SEDIMENT BASIN WITH SEDIMENT FENCE OUTLET FOR ANY SEDIMENT CONTAMINATED DEWATERING DISCHARGE.
- FINAL SLOPE WILL BE SAME DIRECTION AS EXISTING SLOPE.

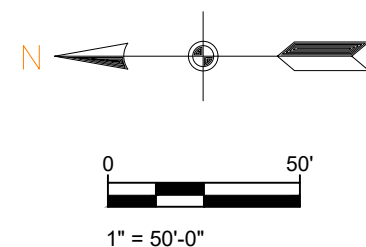

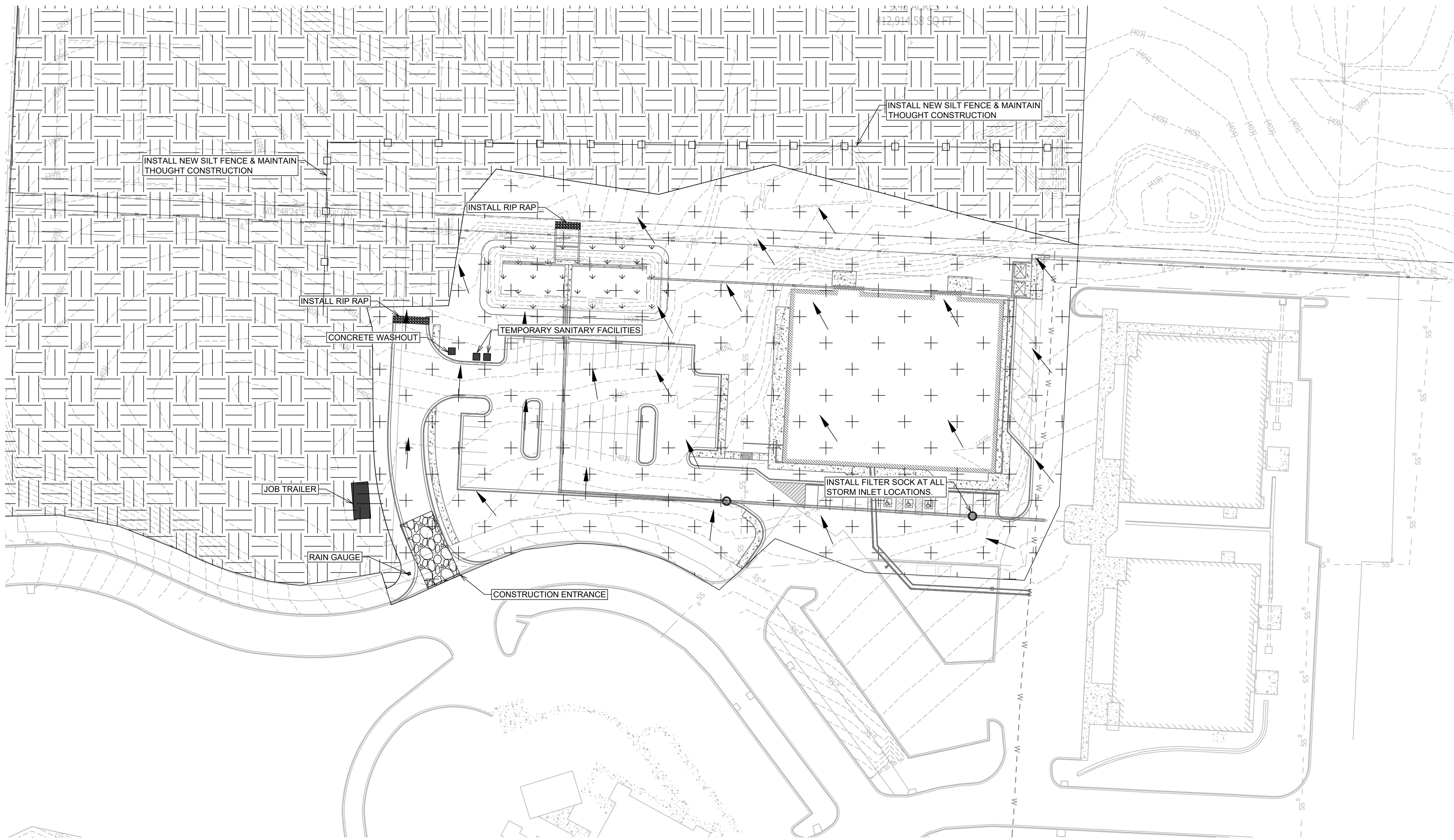

SWPPP PH. 2

SCALE 1" = 50'

LEGEND

	DISTURBED AREA
	UNDISTURBED AREA
	GRASS SEED
	SEDIMENT FENCE WITH WIRE BACKING
	DRAINAGE DIRECTION

NOTES (GENERAL):

- SEE EROSION CONTROL DETAILS IN SWPPP FOR EROSION CONTROL FACILITIES.
- SEE SWPPP FOR INSTALLATION, MAINTENANCE, INSPECTION, AND RECORD KEEPING REQUIREMENTS.
- CONTRACTOR SHALL SHOW EROSION CONTROL MEASURE ON SITE MAP.
- EROSION AND SEDIMENT CONTROL STRUCTURES TO MEET SWPPP DETAILS - APPENDIX D
- INSTALL ROCK DITCH, CHECK, OR SAND BAG CHECKS AS NECESSARY TO PREVENT SCOUR UNTIL LANDSCAPING IS ESTABLISHED.
- CONTRACTOR MUST PLACE SEDIMENT BASIN WITH SEDIMENT FENCE OUTLET FOR ANY SEDIMENT CONTAMINATED DEWATERING DISCHARGE.
- FINAL SLOPE WILL BE SAME DIRECTION AS EXISTING SLOPE.

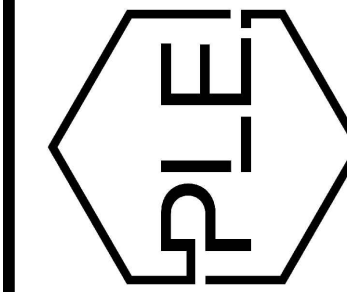
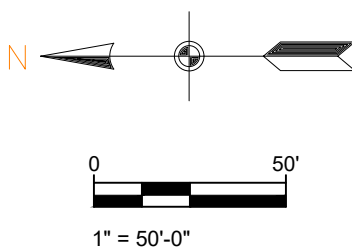

REVISION:

SUMMERWOOD SPORTS GYMNASIUM #3

7817 Hwy 5 N
Bryant, Arkansas

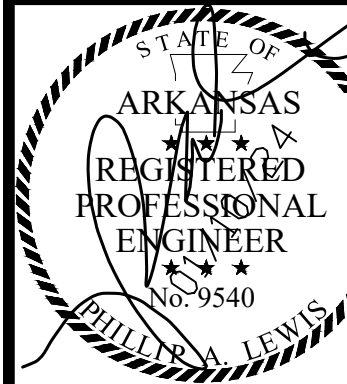
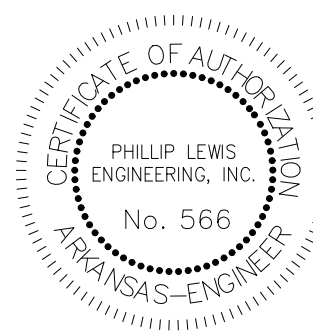

PROJECT NUMBER:

SHEET ISSUE DATE:
1/10/2024

PAGE TITLE:

SWPPP PH. 2

SHEET NUMBER:

C1.10