

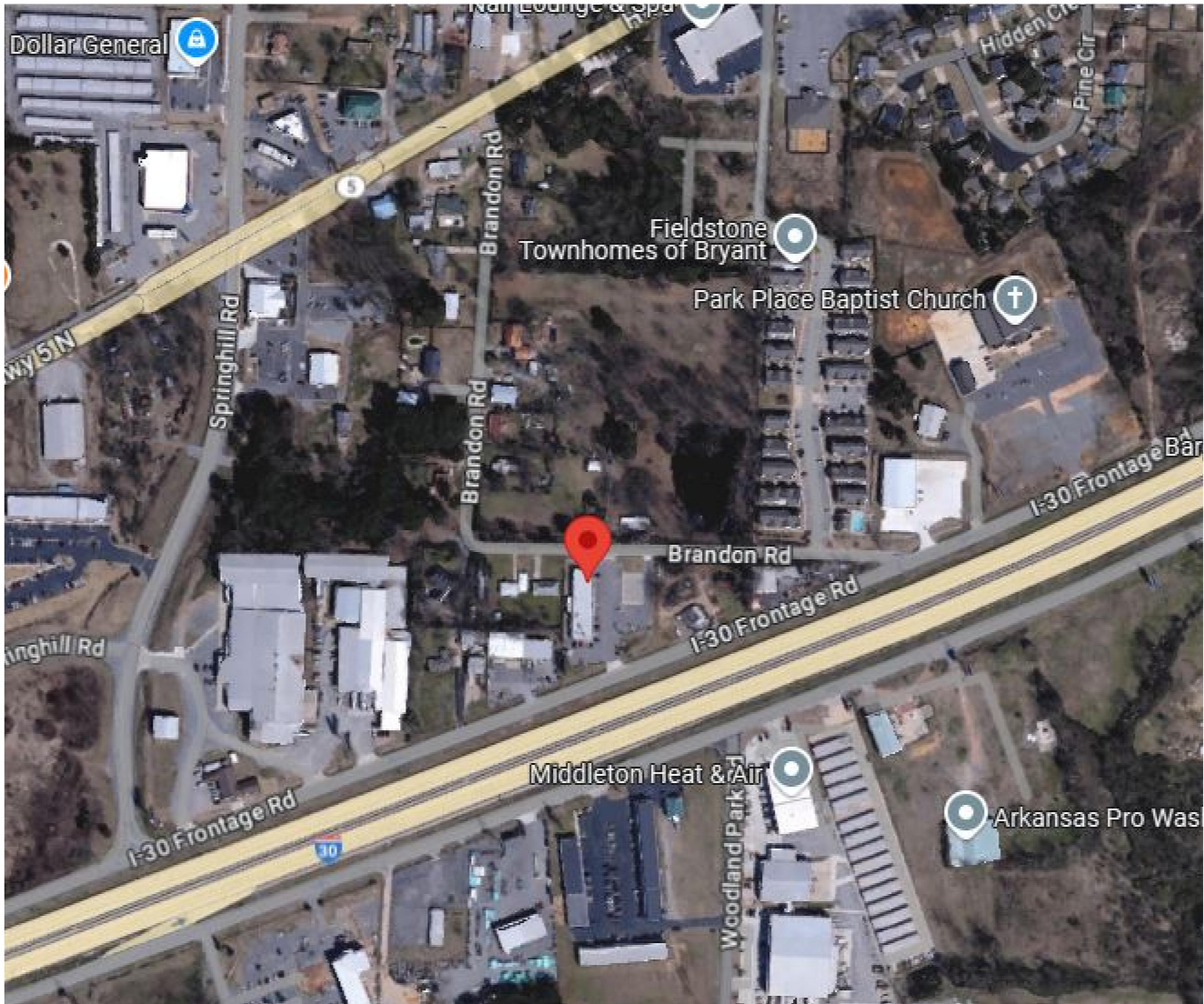

KINFOLK ACRES

	PROPERTY BRAND/EXTENSION: Kinfolk Acres LLC	PROPERTY LOCATION: 22000 I-30 Frontate Rd Suite 7	PROPERTY CODE: TBD
	DATE: 06/12/2025	SALES REP: Jason McDonald	PREPARED BY: Victoria Phan
<small>©2022 ACE Company & Ace Signs of Arkansas, LLC. All Rights Reserved. This design is the property of ACE Company and are the result of original work of its employees. They are submitted to your company for the purpose of consideration to purchase from ACE Company, a project according to this design. Exhibition to anyone other than employees of your company or use of this design or to create a design that is similar without written approval from ACE Company is a violation of copyright. In the event that such violation occurs, ACE Company shall be paid for the full amount of any project using a similar design. The colors and dimensions are approximate and may vary from the actual product. Customer must Sign and Date for artwork approval to confirm they are ready for production. Please double check colors, sizes, placement, description, and spelling errors before signing. After payments and signed approval, the artwork is now owned by the customer.</small>			INITIALS: _____

LOCATION MAP



PROPERTY BRAND/EXTENSION: Kinfolk Acres LLC		PROPERTY LOCATION: 122 Austin Lane Benton, AR 72015		PROPERTY CODE: TBD
DATE: 06/12/2025	SALES REP: Jason McDonald	PREPARED BY: Victoria Phan		
<small>©2022 ACE Company & Ace Signs of Arkansas, LLC. All Rights Reserved. This design is the property of ACE Company and are the result of original work of its employees. They are submitted to your company for the purpose of consideration to purchase from ACE Company, a project according to this design. Exhibition to anyone other than employees of your company or use of this design or to create a design that is similar without written approval from ACE Company is a violation of copyright. In the event that such violation occurs, ACE Company shall be paid for the full amount of any project using a similar design. The colors and dimensions are approximate and may vary from the actual product. Customer must Sign and Date for artwork approval to confirm they are ready for production. Please double check colors, sizes, placement, description, and spelling errors before signing. After payments and signed approval, the artwork is now owned by the customer.</small>				INITIALS: _____

SITE PLAN

PROPOSED SIGNS:

- 1 WALL CABINET

EXISTING SIGNS:

- 1 NO SIGN

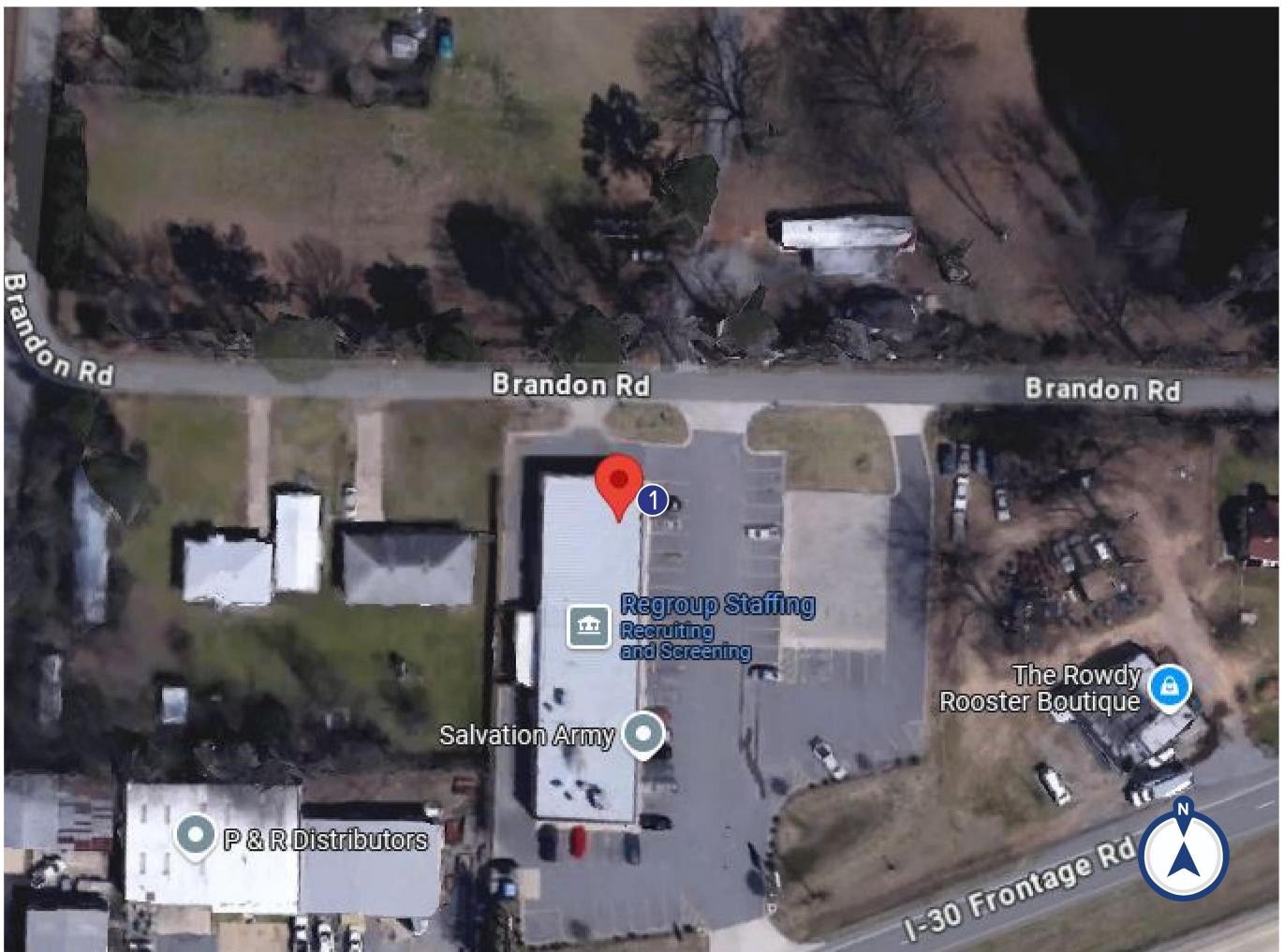

	PROPERTY BRAND/EXTENSION: Kinfolk Acres LLC	PROPERTY LOCATION: 122 Austin Lane Benton, AR 72015	PROPERTY CODE: TBD
	DATE: 06/12/2025	SALES REP: Jason McDonald	PREPARED BY: Victoria Phan
<small>©2022 ACE Company & Ace Signs of Arkansas, LLC. All Rights Reserved. This design is the property of ACE Company and are the result of original work of its employees. They are submitted to your company for the purpose of consideration to purchase from ACE Company, a project according to this design. Exhibition to anyone other than employees of your company or use of this design or to create a design that is similar without written approval from ACE Company is a violation of copyright. In the event that such violation occurs, ACE Company shall be paid for the full amount of any project using a similar design. The colors and dimensions are approximate and may vary from the actual product. Customer must Sign and Date for artwork approval to confirm they are ready for production. Please double check colors, sizes, placement, description, and spelling errors before signing. After payments and signed approval, the artwork is now owned by the customer.</small>			

EXISTING



PROPOSED



RENDERINGS NOT TO SCALE



H3'-7" x W8' Wall cabinet with applied graphics

- PANTONE WHITE
- TO BE DETERMINED
- TO BE DETERMINED

	PROPERTY BRAND/EXTENSION: Kinfolk Acres LLC		PROPERTY LOCATION: 122 Austin Lane Benton, AR 72015		PROPERTY CODE: TBD
	DATE: 06/12/2025	SALES REP: Jason McDonald	PREPARED BY: Victoria Phan		
<small>©2022 ACE Company & Ace Signs of Arkansas, LLC. All Rights Reserved. This design is the property of ACE Company and are the result of original work of its employees. They are submitted to your company for the purpose of consideration to purchase from ACE Company, a project according to this design. Exhibition to anyone other than employees of your company or use of this design or to create a design that is similar without written approval from ACE Company is a violation of copyright. In the event that such violation occurs, ACE Company shall be paid for the full amount of any project using a similar design. The colors and dimensions are approximate and may vary from the actual product. Customer must Sign and Date for artwork approval to confirm they are ready for production. Please double check colors, sizes, placement, description, and spelling errors before signing. After payments and signed approval, the artwork is now owned by the customer.</small>					