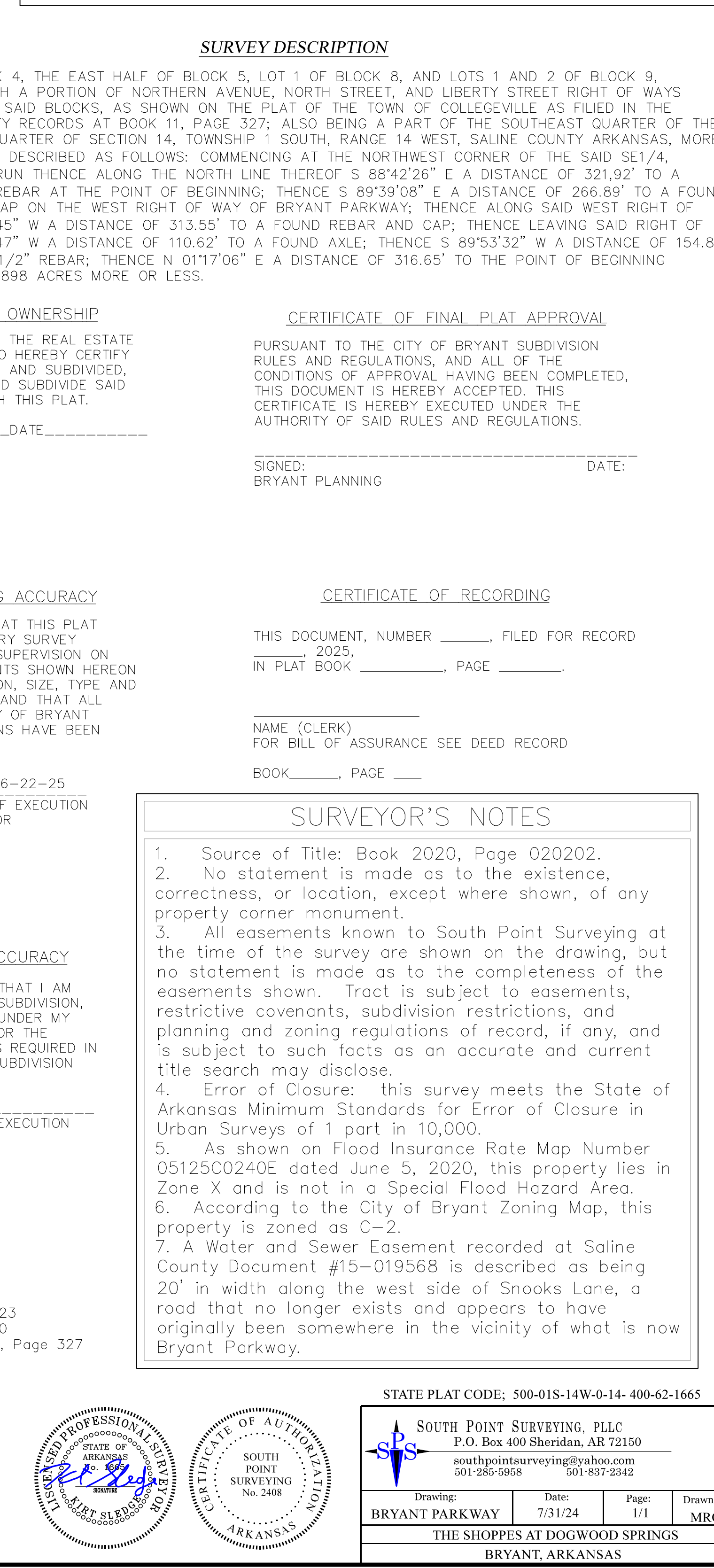

[illegible]

L1	S	16°01'23"	W	13.51'
L2	S	00°20'52"	W	21.49'
L3	S	09°38'47"	E	29.95'
L4	S	21°38'27"	E	65.78'
L5	S	39°08'34"	W	41.55'
L6	N	88°26'15"	W	92.57'
L7	S	01°33'45"	W	125.00'
L8	N	88°26'15"	W	24.00'
L9	N	35°37'25"	E	16.09'
L10	N	20°55'58"	W	58.67'
L11	N	00°20'52"	E	55.67'

Lot 2
0.985 Acre
42947.92 SQ. FT.

Lot 1
0.940 Acre
40951.09 SQ. FT.

LEGEND

- (M) - MEASURED DISTANCE
- RECORD DISTANCE
- - FOUND MONUMENT
- SET #4 REBAR W/CAF
- ⊗ - CONTROLLING CORNER
- ⊕ GAS METER
- POWER POLE
- GUY ANCHOR
- PHONE PEDESTAL
- ⊗ SEWER MANHOLE
- SIGN
- ⊕ LIGHT
- ⊕ WATER METER
- WATER VALVE
- FIRE HYDRANT
- ⊕ MAILBOX
- AT&T VAULT
- BOUNDARY**
- BUILDING LINE
- EASEMENT
- FENCE LINE
- ROAD
- RIGHT-OF-WAY
- SECTION LINE
- OVERHEAD ELECTRIC

BASIS OF BEARING

GPS OBSERVATION IN
ARKANSAS STATE PLANE SOUTH

Scale 1" = 20'

CERTIFICATE OF PROPERTY OWNERSHIP

WE THE UNDERSIGNED, OWNERS OF THE REAL ESTATE SHOWN AND DESCRIBED HEREIN, DO HEREBY CERTIFY THAT WE HAVE LAID OFF, PLATTED AND SUBDIVIDED, AND DO HEREBY LAYOFF, PLAT AND SUBDIVIDE SAID REAL ESTATE IN ACCORDANCE WITH THIS PLAT.

SIGNED _____ DATE _____

BOOK 2020 PAGE 020202

INSTRUMENT NO. 2020020202

CERTIFICATE OF FINAL PLAT APPROVAL

PURSUANT TO THE CITY OF BRYANT SUBDIVISION
RULES AND REGULATIONS, AND ALL OF THE
CONDITIONS OF APPROVAL HAVING BEEN COMPLETED,
THIS DOCUMENT IS HEREBY ACCEPTED. THIS
CERTIFICATE IS HEREBY EXECUTED UNDER THE
AUTHORITY OF SAID RULES AND REGULATIONS.

SIGNED: _____ DATE: _____

SIGNED:
BRYANT PLANNING

CERTIFICATE OF SURVEYING ACCURACY

I, KIRT SLEDGE, HEREBY CERTIFY THAT THIS PLAT CORRECTLY REPRESENTS A BOUNDARY SURVEY COMPLETED BY ME, OR UNDER MY SUPERVISION ON JUNE 17, 2025, THAT ALL MONUMENTS SHOWN HEREON ACTUALLY EXIST AND THEIR LOCATION, SIZE, TYPE AND MATERIAL ARE CORRECTLY SHOWN; AND THAT ALL SURVEY REQUIREMENTS OF THE CITY OF BRYANT SUBDIVISION RULES AND REGULATIONS HAVE BEEN COMPLIED WITH.

KIRT SLEDGE DATE OF EXECUTION
REGISTERED PROFESSIONAL SURVEYOR
NO.1665, ARKANSAS

CERTIFICATE OF RECORDING

THIS DOCUMENT, NUMBER _____, FILED FOR RECORD
_____, 2025,
IN PLAT BOOK _____, PAGE _____.

NAME (CLERK)
FOR BILL OF ASSURANCE SEE DEED RECORD

BOOK . PAGE

SURVEYOR'S NOTES

1. Source of Title: Book 2020, Page 020202.
2. No statement is made as to the existence, correctness, or location, except where shown, of any property corner monument.
3. All easements known to South Point Surveying at the time of the survey are shown on the drawing, but no statement is made as to the completeness of the easements shown. Tract is subject to easements, restrictive covenants, subdivision restrictions, and planning and zoning regulations of record, if any, and is subject to such facts as an accurate and current title search may disclose.
4. Error of Closure: this survey meets the State of Arkansas Minimum Standards for Error of Closure in Urban Surveys of 1 part in 10,000.
5. As shown on Flood Insurance Rate Map Number 05125C0240E dated June 5, 2020, this property lies in Zone X and is not in a Special Flood Hazard Area.
6. According to the City of Bryant Zoning Map, this property is zoned as C-2.
7. A Water and Sewer Easement recorded at Saline County Document #15-019568 is described as being 20' in width along the west side of Snooks Lane, a road that no longer exists and appears to have originally been somewhere in the vicinity of what is now Bryant Parkway.

CERTIFICATE OF ENGINEERING ACCURACY

I, TRISTIN PHILLIPS, HEREBY CERTIFY THAT I AM THE ENGINEER OF RECORD FOR THIS SUBDIVISION, AND THAT I OR THOSE MADE BY ME UNDER MY SUPERVISION WILL DESIGN AND MONITOR THE CONSTRUCTION OF THE IMPROVEMENTS REQUIRED IN ACCORD WITH THE CITY OF BRYANT SUBDIVISION REGULATION ORDINANCE.

TRISTIN PHILLIPS DATE OF EXECUTION
REGISTERED PROFESSIONAL ENGINEER
NO. 21954, ARKANSAS

REFERENCES USED
Deed Book 2020, Page 020202
Survey by Hope Engineers dated 9-27-23
Survey by Hope Engineers dated 6-5-20
Plat of the Town of Collegeville Book 11, Page 327

STATE PLAT CODE: 500-01S-14W-0-14- 400-62-1665

 SOUTH POINT SURVEYING, PLLC
P.O. Box 400 Sheridan, AR 72150
southpointsurveying@yahoo.com
501-285-5958 501-837-2342

Drawing: BRYANT PARKWAY	Date: 7/31/24	Page: 1/1	Drawn by: MRO
THE SHOPPES AT DOGWOOD SPRINGS			
BRYANT, ARKANSAS			