

2 STORM DRAINAGE CURB INLET (C.I.) DETAIL
C1.1 NOT TO SCALE

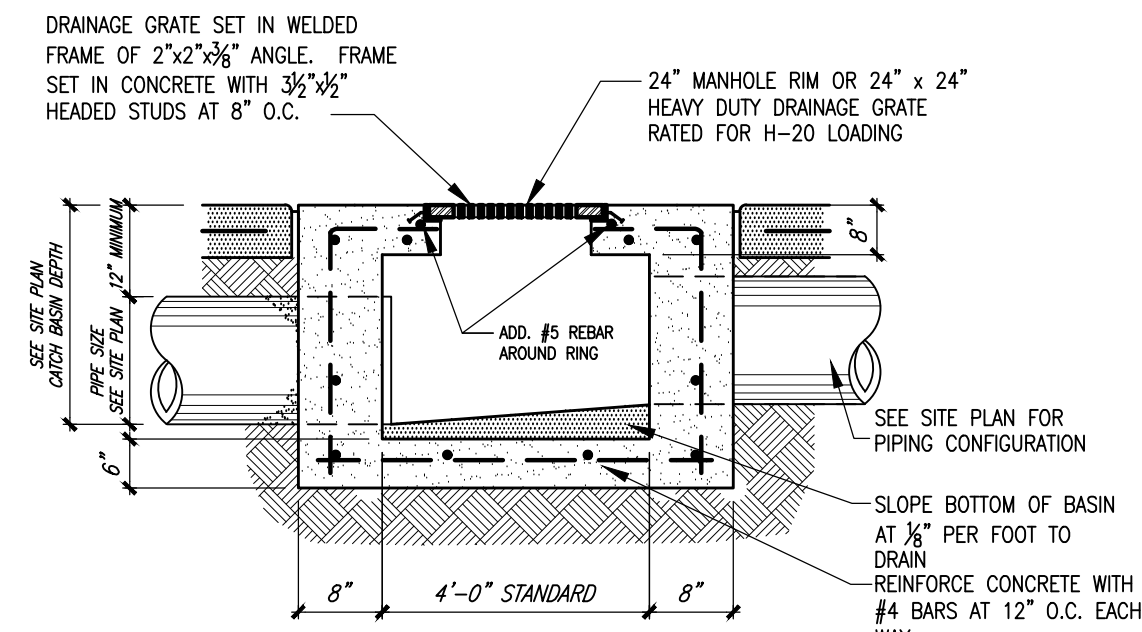

3 STORM DRAINAGE JUNCTION BOX (J.B.) DETAIL
C1.1 NOT TO SCALE

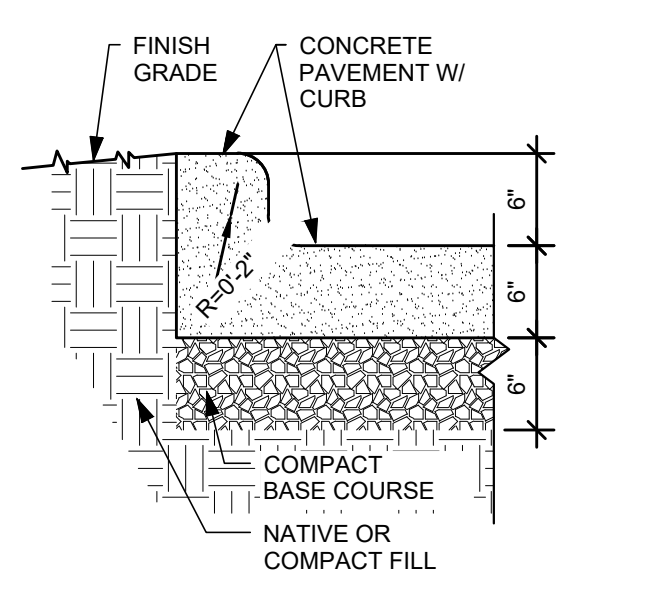

4 CURB & GUTTER DETAIL
C1.1 NOT TO SCALE

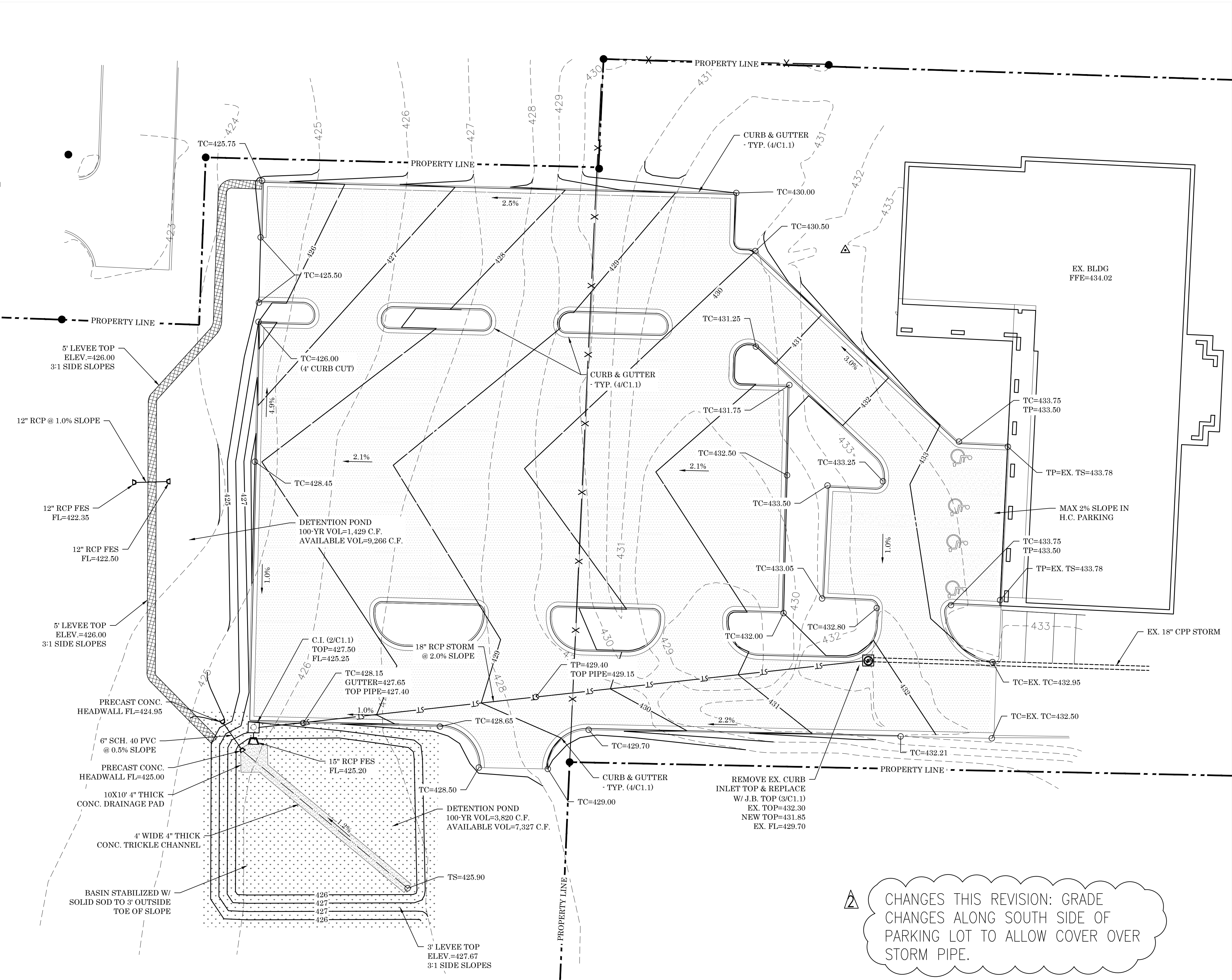

1 NORTH
C1.1 SCALE: 1" = 20'
0 20 40

- GENERAL SITE GRADING NOTES:**
- ALL BUILDINGS SHALL FIELD VERIFY EXISTING SITE CONDITIONS SO AS TO BE FAMILIAR WITH PROJECT PRIOR TO BEING WORK INCLUDED IN THIS CONTRACT. ANY DISCREPANCIES SHALL BE ADDRESSED PRIOR TO BEING.
 - CONTRACTOR TO VERIFY AND MARK ALL EXISTING UTILITIES PRIOR BEFORE ANY DEMOLITION OR NEW CONSTRUCTION WORK COMMENCES.
 - ALL WORK SHALL CONFORM TO LOCAL & STATE CODES, ELECTRICAL & PLUMBING LINES SHALL BE INSTALLED BY PROFESSIONALS LICENSED BY THE STATE OF ARKANSAS.
 - FIELD VERIFY EXACT LOCATION OF ALL EXISTING TREES. EXIST TREES NOT IN CONSTRUCTION AREA TO BE PROTECTED WITH 2x4 WOOD PLANS CONT. IN LINE WITH DRIP EDGE OF TREE, SECURED TOGETHER & FLAGGED W/ ORANGE TAPE. HEAVY EQUIPMENT TO WORK AS FAR AS POSSIBLE FROM EXIST TREES TO PREVENT DAMAGE TO FEEDER ROOTS. CONTRACTOR WILL BE REQUIRED TO COMPENSATE OWNER FOR ANY EXISTING TREES WHICH ARE DAMAGED OR DIE DUE TO CONSTRUCTION WORK.
 - THE GENERAL CONTRACTOR SHALL HAVE THE GEOTECHNICAL ENGINEER EMPLOYED TO OBSERVE SITE WORK MEET WITH THE GEOTECHNICAL ENGINEER THAT PROVIDED THE SOILS REPORT. THIS MEETING SHOULD OCCUR AT OR BEFORE THE PRE-CONSTRUCTION MEETING TO INSURE THE AMOUNT OF UNDERCUT THAT MAY BE REQUIRED FOR THE PROJECT. RECOMMENDATIONS BY GEO-TECHNICAL ENGINEER SHALL NOT BE IMPLEMENTED INTO WORK WITHOUT AUTHORIZATION FROM OWNER & ARCHITECT. NOTIFY ARCHITECT IMMEDIATELY IF UNEXPECTED SUBSURFACE CONDITIONS ARE ENCOUNTERED. THE CONTRACTOR WILL REFER TO THE GEOTECHNICAL REPORT FOR A MORE DETAILED DESCRIPTION OF EARTHWORK AND COMPACTION REQUIREMENTS.
 - SEQUENCE OF DRYWORK ACTIVITIES (REFERENCE GEOTECH REPORT):
1) THE SITE WILL BE CLEARED OF ALL TREES NECESSARY FOR SITE CONSTRUCTION. SEE CLEARING LIMITS.
2) THE TOP 1.0' OF SOIL WILL BE STRIPPED UNDER ALL STRUCTURAL ELEMENTS (BUILDINGS, PARKING & DRIVE AREAS). THIS MATERIAL CAN BE USED ON SITE AS UNCLASSIFIED FILL (GREEN SPACES).
3) SEE GEOTECH REPORT FOR UNDERCUT RECOMMENDATIONS. SELECT FILL WILL BE PLACED TO 10' OUTSIDE BUILDING, 3' OUTSIDE THE CURB FOR DRIVES AND PARKING.
4) PROOF ROLL ALL SUBGRADE PRIOR TO PLACING FILL. REMOVE AND REPLACE WITH COMPACTED SELECT FILL AS DIRECTED BY GEOTECH.
5) SELECT FILL WILL BE PLACED IN LAYERS OF 4" LIFTS AND COMPACTED TO DESIRED PROCTOR WITHIN 2% OPTIMUM MOISTURE CONTENT. SEE GEOTECH REPORT FOR SELECT FILL REQUIREMENTS. ON-SITE MATERIAL BELOW THE 1.0' STRIPPING MAY BE USED FOR SELECT FILL, VERIFY WITH GEOTECH.
 - ALL HANDICAP PARKING AND ACCESSIBLE ROUTES SHALL MEET ADA REQUIREMENTS. MAXIMUM CROSS-SLOPE ON ANY ACCESSIBLE ROUTE SHALL NOT EXCEED 2.0% AND THE MAXIMUM RUNNING-SLOPE ON ANY ACCESSIBLE ROUTE SHALL NOT EXCEED 5.0% WITHOUT HANDRAILS AND LANDING AREAS. 6.0% WITH HANDRAILS AND LANDING AREAS. HANDICAPPED PARKING AREAS SHALL NOT SLOPE MORE THAN 1.0% IN ANY DIRECTION. EACH HANDICAP PARKING SPOT SHALL HAVE A SIGN. THE CONTRACTOR WILL REFER TO THE "CODE OF FEDERAL REGULATIONS" 28 CFR PART 36 "ADA STANDARDS FOR ACCESSIBLE DESIGN" FOR A MORE DETAILED DESCRIPTION OF STANDARDS.

SITE LEGEND:

100	EX. CONTOUR LINE
PL	PROPERTY LINE
S	EX. SEWER LINE
G	EX. GAS LINE
E	EX. OVERHEAD ELECTRIC
V	EX. WATER LINE
T	EX. TREE
100	PR. CONTOUR
W	PR. WATER
S	PR. SEWER
G	PR. GAS
ST	PR. STORM PIPE
PR	PR. WATERLINE BLOCKING
PR	PR. CONCRETE
TS	TOP OF SIDEWALK
TP	TOP OF PAVEMENT
TC	TOP OF CURB
TG	TOP OF GROUND
TT	TOP OF TRACK
RCAP	REINFORCED ARCH CONCRETE PIPE
CPP	CORRUGATED PLASTIC PIPE
FL	FLOW LINE
C.D.T.G.	CLEAN OUT TO GRADE
EX	EXISTING
PR	PROPOSED

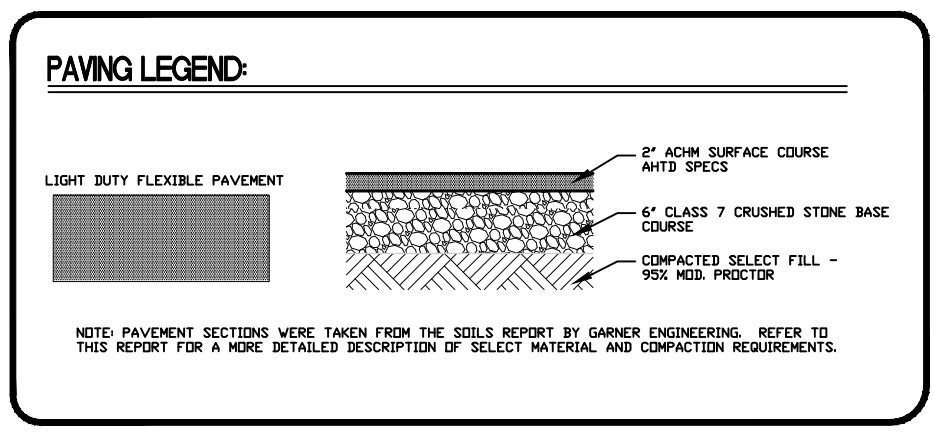

CHANGES THIS REVISION: GRADE CHANGES ALONG SOUTH SIDE OF PARKING LOT TO ALLOW COVER OVER STORM PIPE.

CHANGES THIS REVISION: ADDITIONAL DETENTION POND ADDED ON WEST SIDE OF PARKING LOT.

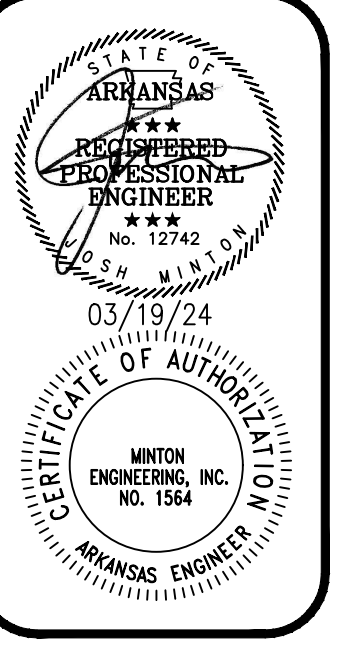

DATE: FEB 20, 2023
PROJECT NO: 23001
DRAWN BY: JM
REVISION: 03/03/23
08/01/23
03/19/24