

REVISED ON:		
NO.	DATE OF REVISION	BY
1	8-30-2023	
2	9-5-2023	

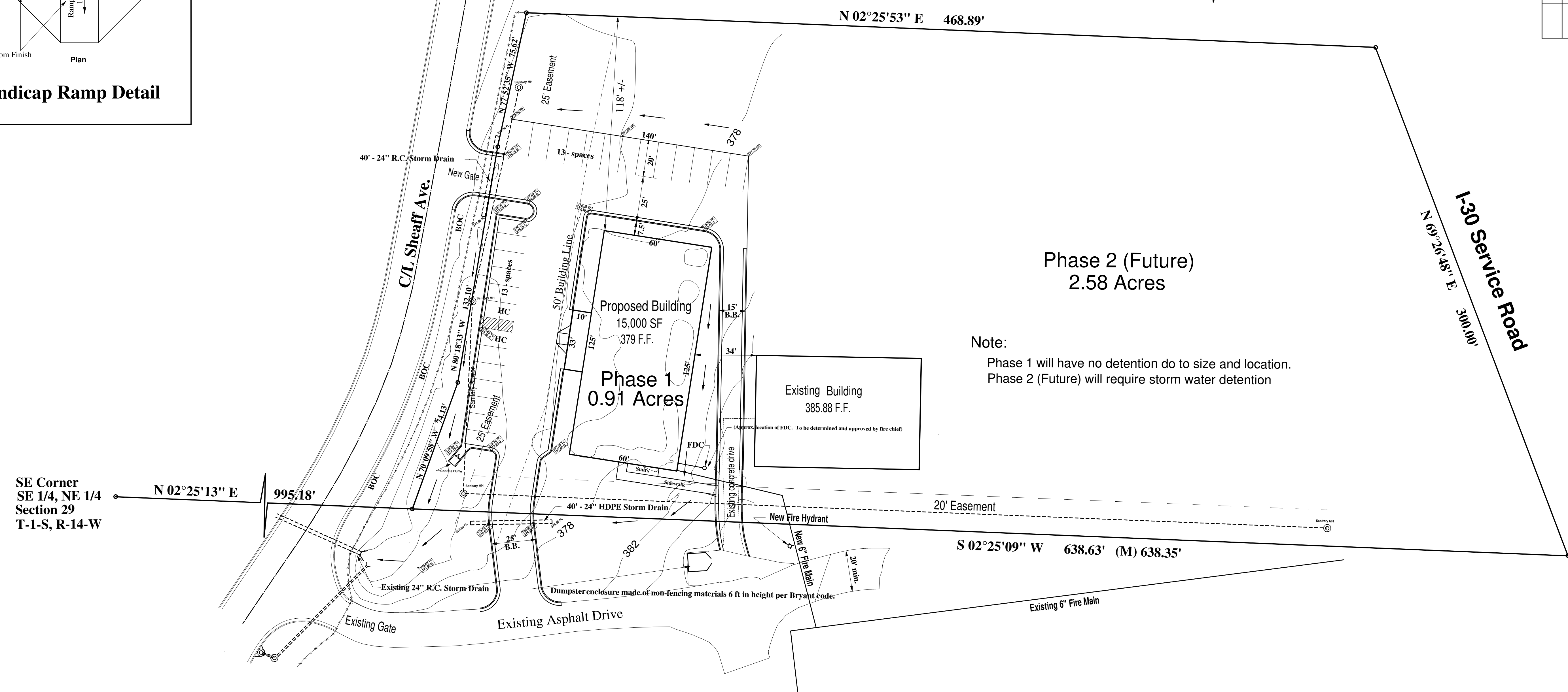

SE Corner
SE 1/4, NE 1/4
Section 29
T-1-S, R-14-W

DEEDED LEGAL DESCRIPTION:
Part of the Southeast Quarter of the Northeast Quarter and part of the Northeast Quarter of the Northeast Quarter of Section 29, Township 1 South, Range 14 West, City of Bryant, Saline County, Arkansas, more particularly described as follows: Commencing at the Southeast corner of said Southeast Quarter Northeast Quarter; thence North 02 deg. 25 min. 15 sec. East along the East line thereof for 996.18 feet to the Point of Beginning being on the North right-of-way line of the Springhill Overpass extension road; thence North 70 deg. 09 min. 58 sec. West for 74.13 feet; thence North 80 deg. 18 min. 33 sec. West for 132.10 feet; thence North 77 deg. 52 min. 35 sec. West for 75.62 feet; thence North 02 deg. 25 min. 53 sec. East for 468.89 feet to the South right-of-way line of Interstate #30; thence North 69 deg. 26 min. 48 sec. East for 300.00 feet to the East line of said Northeast Quarter Northeast Quarter; thence South 02 deg. 25 min. 09 sec. West for 637.63 feet to the Point of Beginning, containing 3.49 acres, more or less

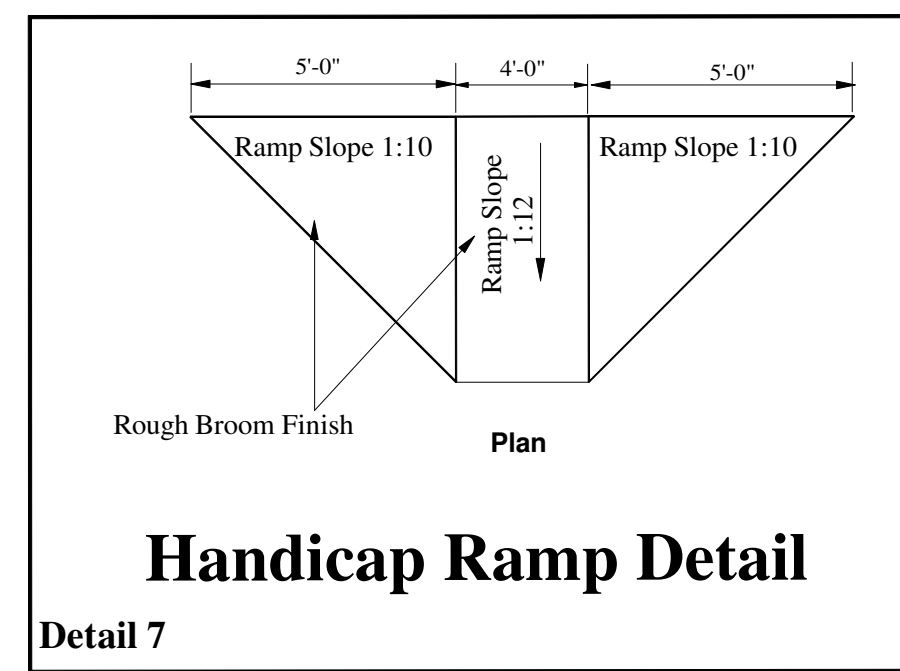
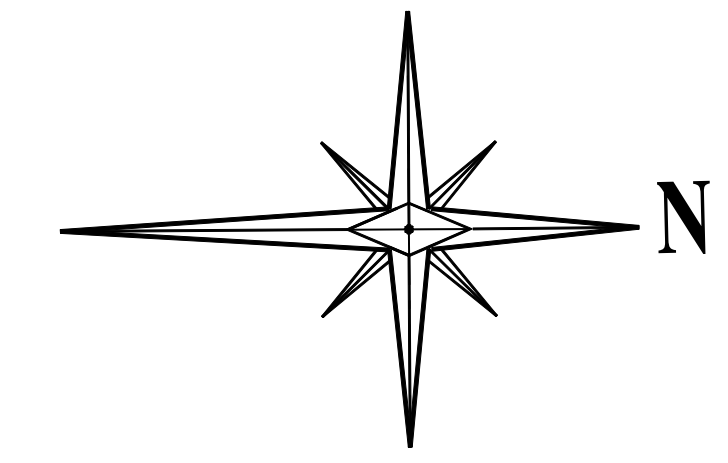
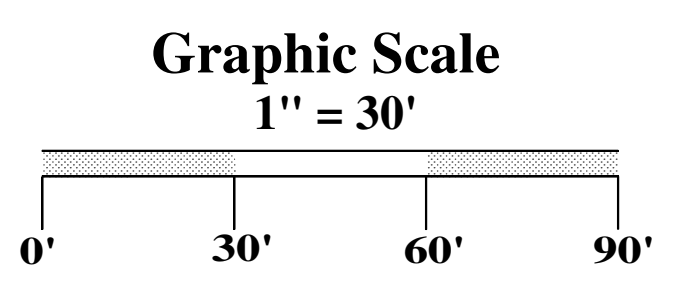
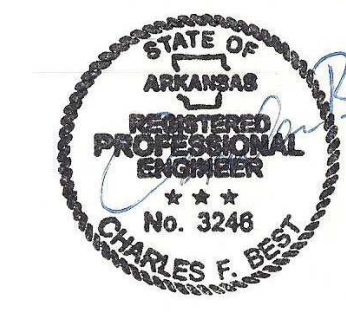
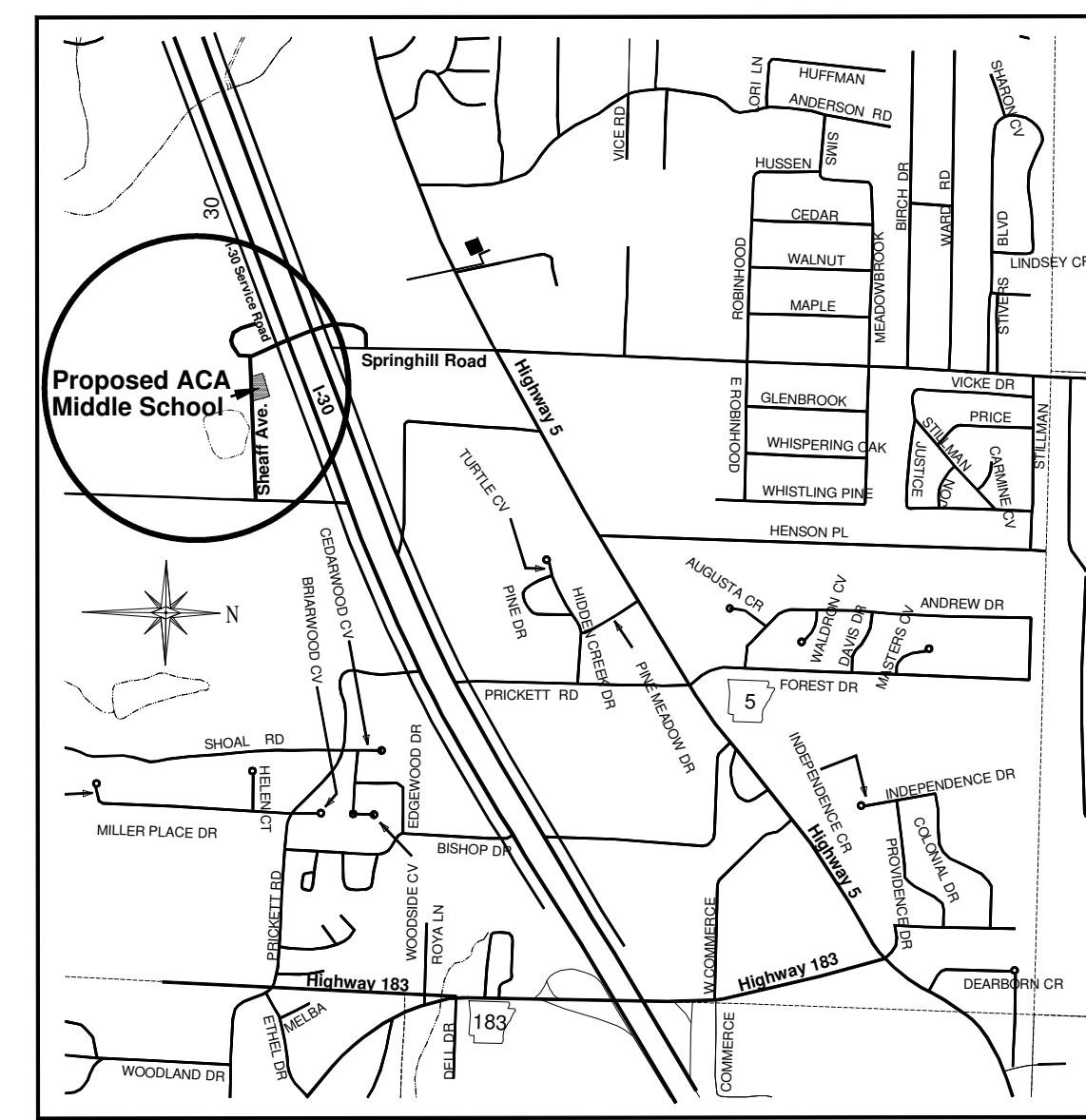

HURRICANE VALLEY INC. <i>Professional Engineering Consultants</i>		Family Church Middle School Site & Grading Plan	
P.O. Box 118 Bryant, Arkansas	501-847-7282	21815 I-30 Bryant, Arkansas	
HVI Job No. 16112	SCALE: 1" = 30'	Date: August 18, 2023	

REVISED ON:		
NO.	DATE OF REVISION	BY
1		
2		

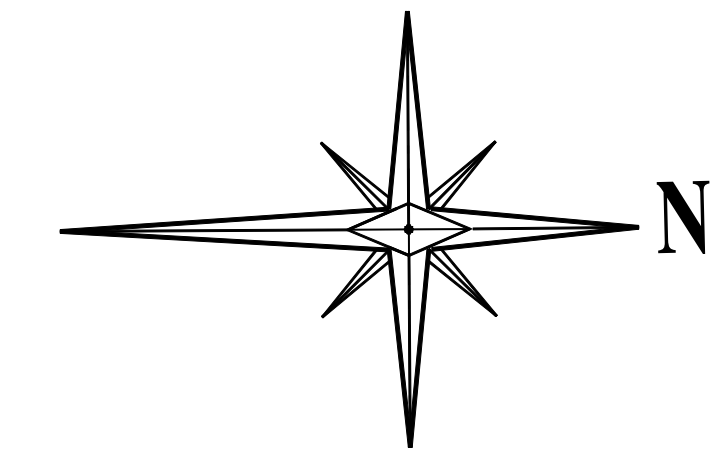

Note:
 1) Landscaping shall meet the minimum requirements as specified in the City of Bryant Landscaping Ordinance. (Latest edition)
 2) Sprinkler system to be installed.
 3) Minimum Number Required.

Trees - 2
Evergreens -20
Bedding Plants - 100 SF

SE Corner
 SE 1/4, NE 1/4
 Section 29
 T-1-S, R-14-W

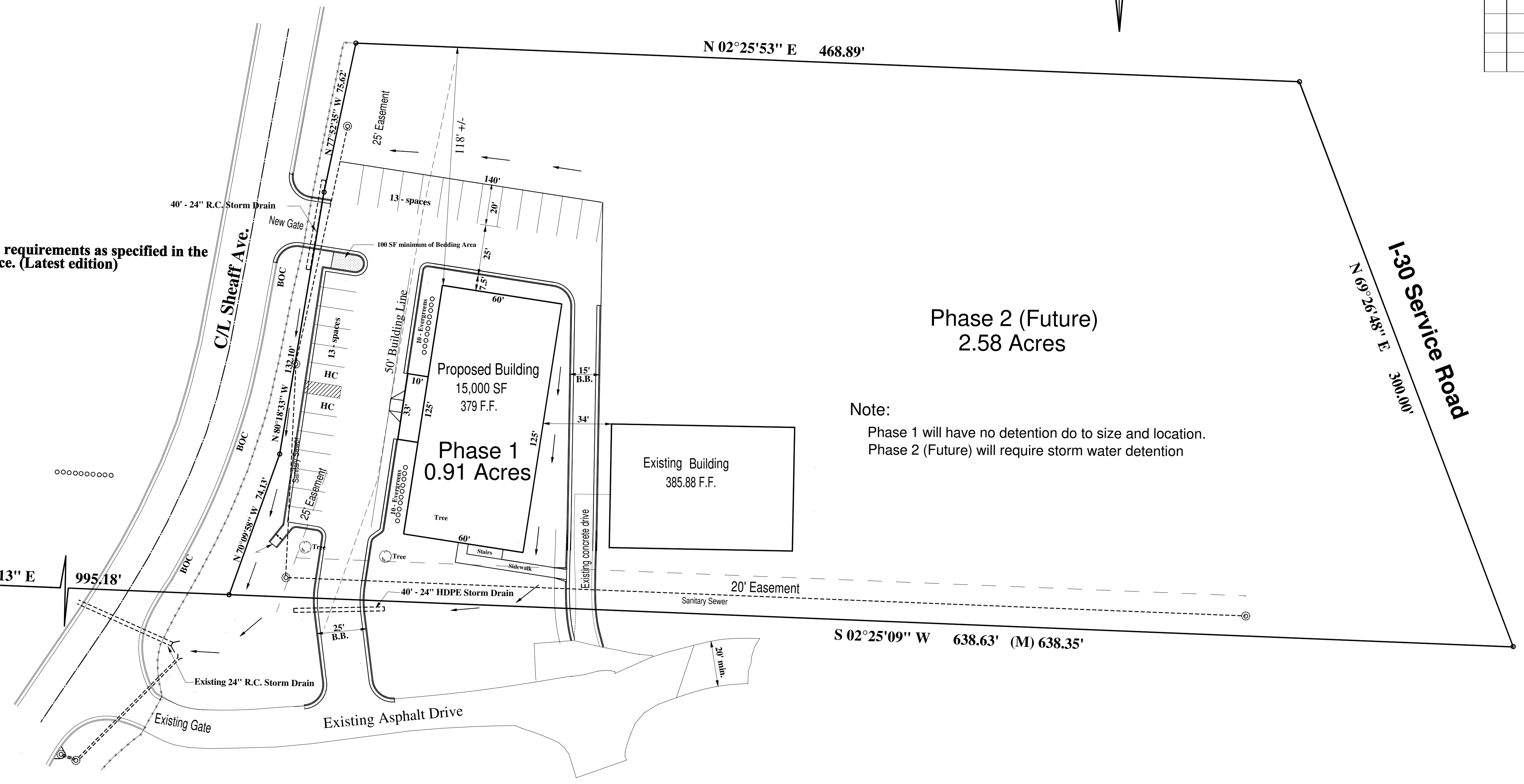

Note:
 Phase 1 will have no detention do to size and location.
 Phase 2 (Future) will require storm water detention

DEEDED LEGAL DESCRIPTION:
 Part of the Southeast Quarter of the Northeast Quarter and part of the Northeast Quarter of the Northeast Quarter of Section 29, Township 1 South, Range 14 West, City of Bryant, Saline County, Arkansas, more particularly described as follows: Commencing at the Southeast corner of said Southeast Quarter Northeast Quarter; thence North 02 deg. 25 min. 15 sec. East along the East line thereof for 996.18 feet to the Point of Beginning being on the North right-of-way line of the Springhill Overpass extension road; thence North 70 deg. 09 min. 58 sec. West for 74.13 feet; thence North 80 deg. 18 min. 33 sec. West for 132.10 feet; thence North 77 deg. 52 min. 35 sec. West for 75.62 feet; thence North 02 deg. 25 min. 53 sec. East for 468.89 feet to the South right-of-way line of Interstate #30; thence North 69 deg. 26 min. 48 sec. East for 300.00 feet to the East line of said Northeast Quarter Northeast Quarter; thence South 02 deg. 25 min. 09 sec. West for 637.63 feet to the Point of Beginning, containing 3.49 acres, more or less

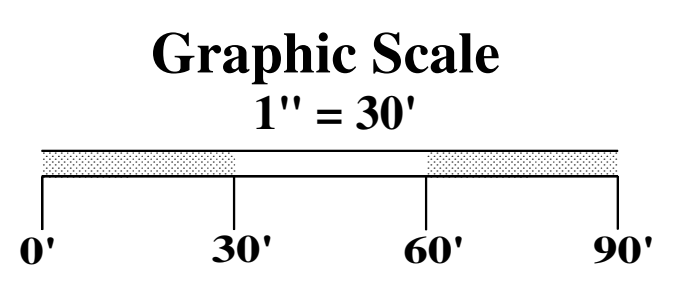
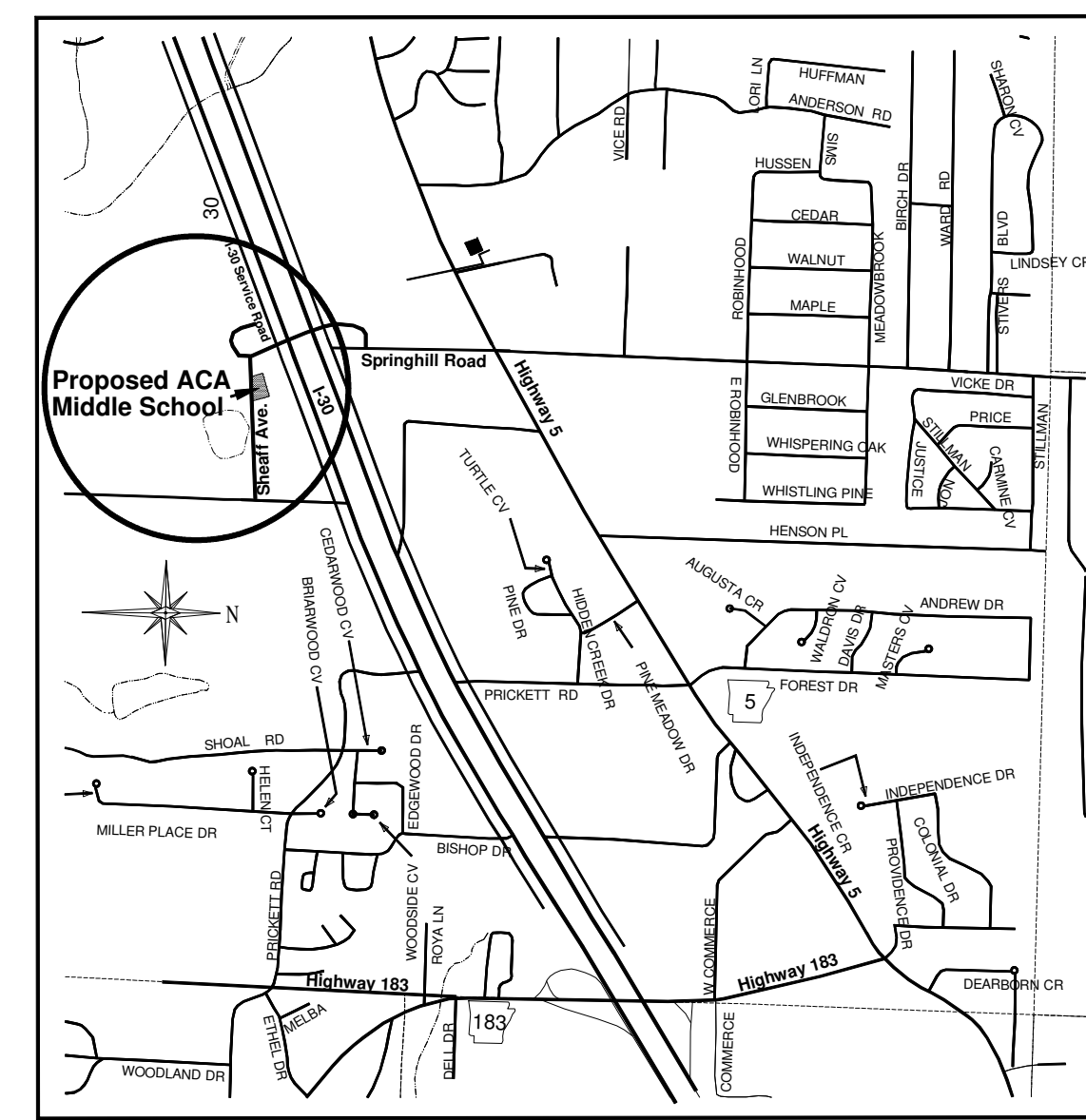

HURRICANE VALLEY INC.		Family Church Middle School	
Professional Engineering Consultants		Landscaping Plan	
P.O. Box 118	Bryant, Arkansas	501-847-7282	21815, I-30 Bryant, Arkansas
HVI Job No. 16112	SCALE: 1" = 30'	Date: September 5, 2023	

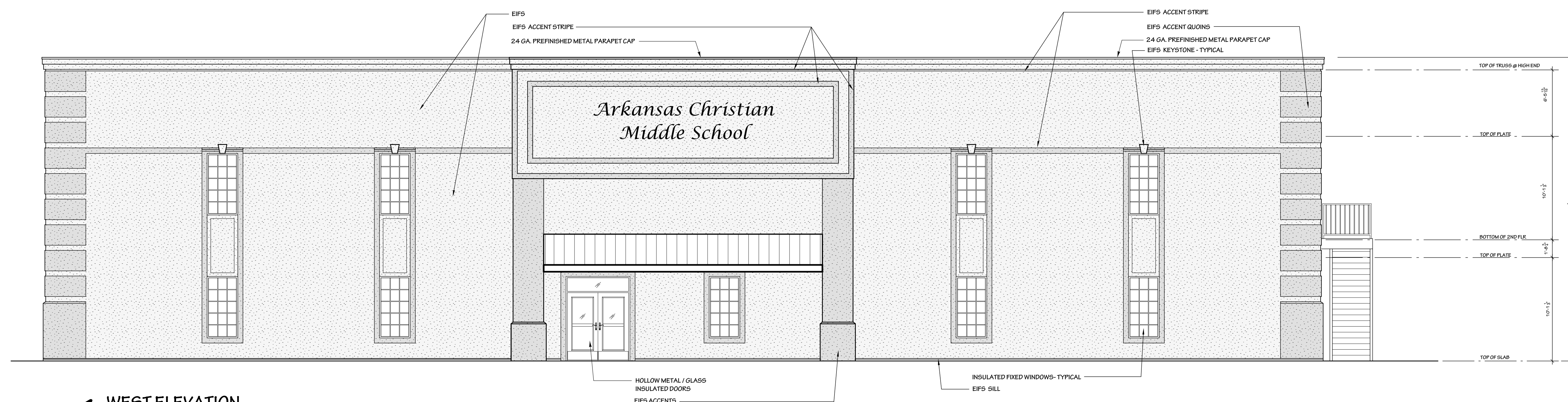

1 WEST ELEVATION
SCALE: 3/16" = 1'-0"

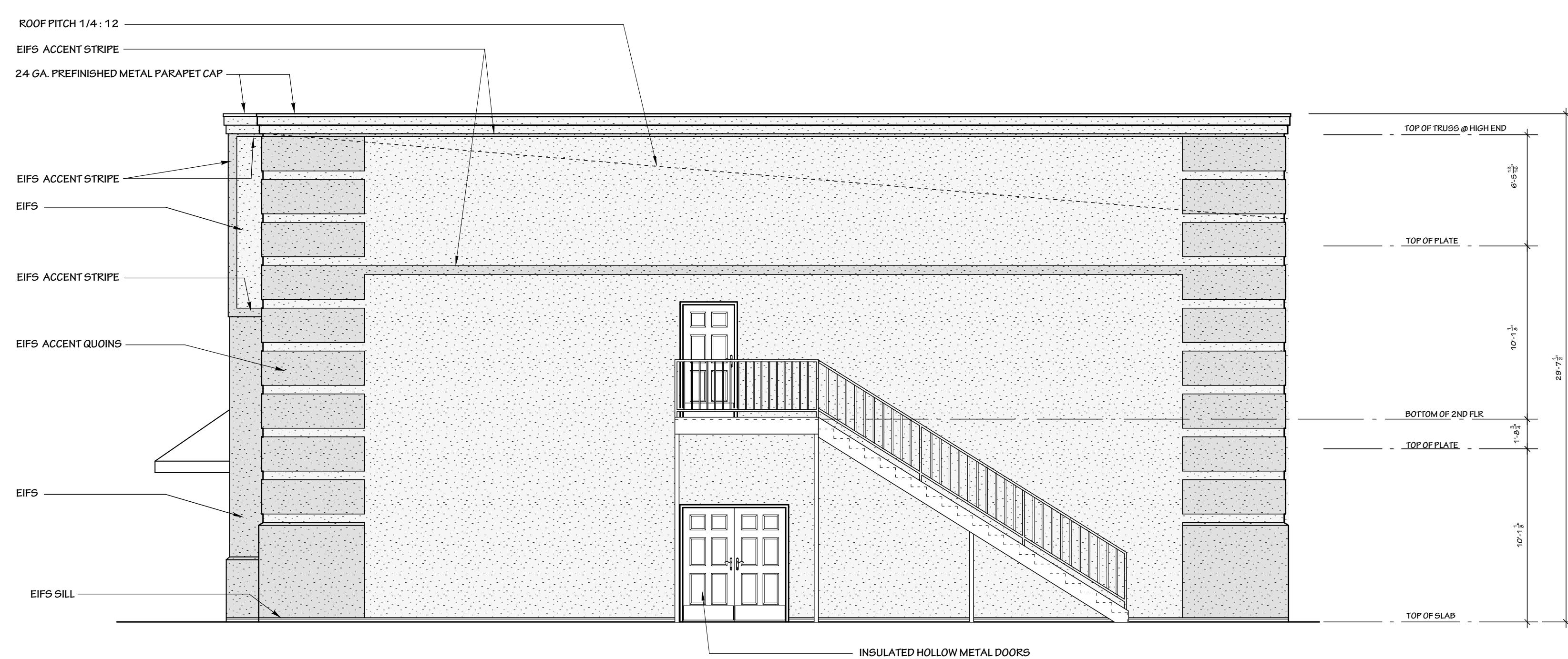

2 SOUTH ELEVATION
SCALE: 3/16" = 1'-0"

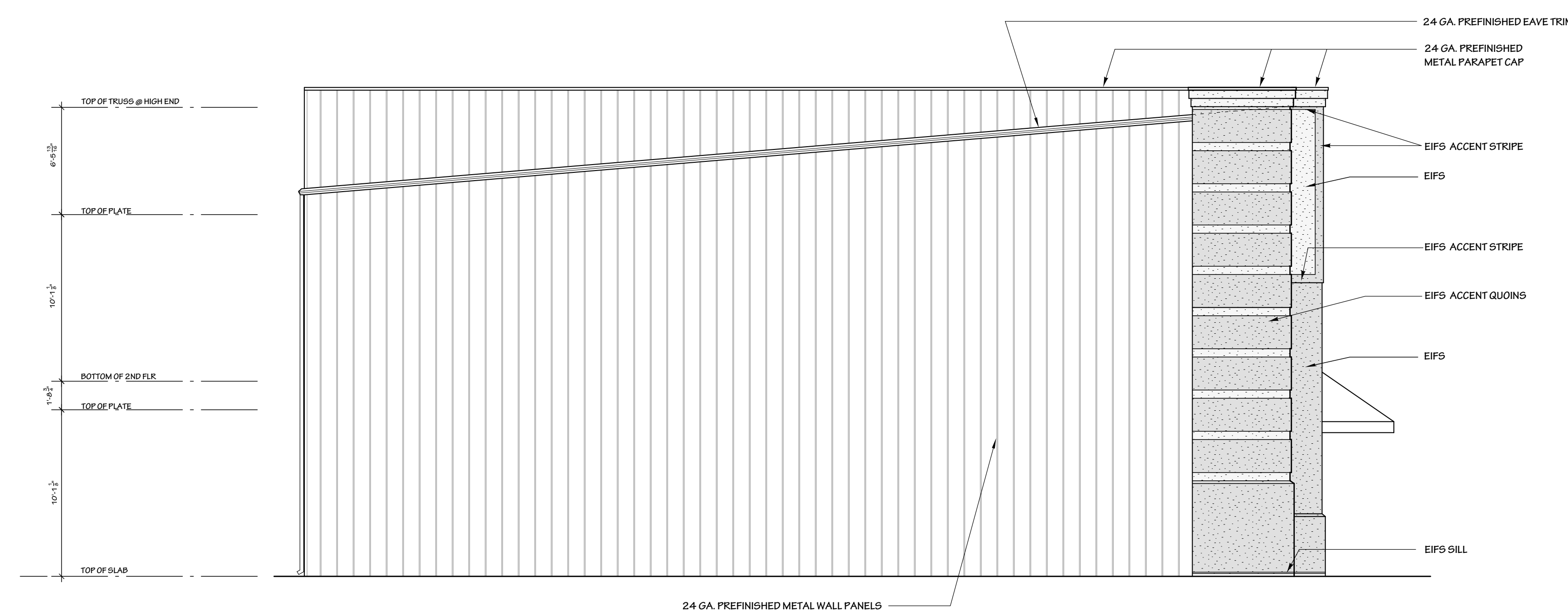

3 NORTH ELEVATION
SCALE: 3/16" = 1'-0"

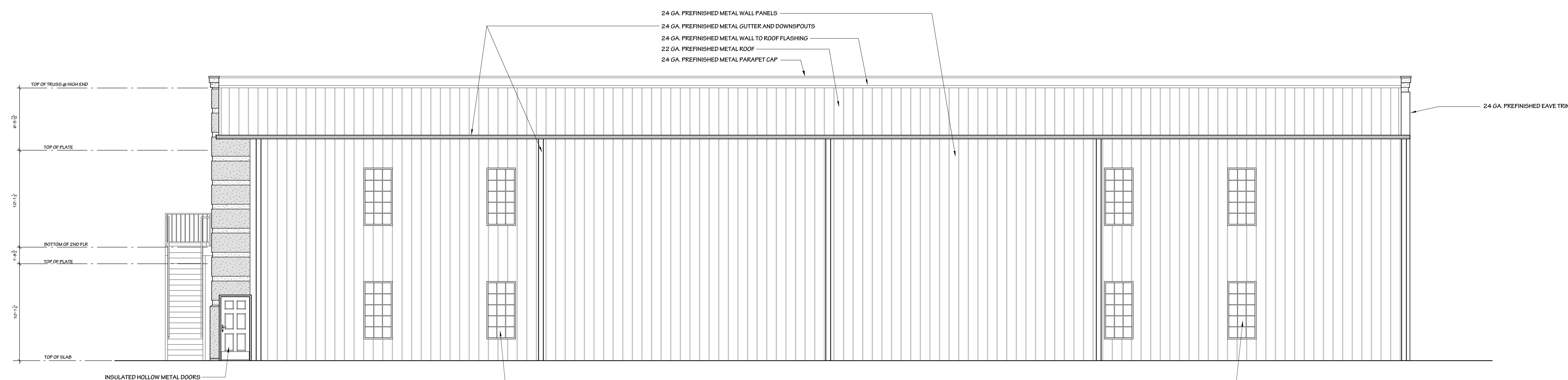

4 EAST ELEVATION
SCALE: 3/16" = 1'-0"

A New Building for Family Church Bryant:
ACA Middle School Building
Bryant, Arkansas

Sheet Revisions	
No.	Date/Reference

Professional Stamps

Sheet Title:
Exterior Elevations

Date: 04-24-2023
Sheet Number:

A2.0