

**LANDLORD APPROVAL**

**ARKANSAS SIGN & NEON**  
8525 DISTRIBUTION DR.  
LITTLE ROCK, AR 72209  
501.562.3942 (P)  
501.562.6651 (F)  
arkansassign.com

**REPRESENTATIVE: DAVID ASHLEY**

**DATE/DWG: 03/06/2023 - DWG1**

**DESIGNER: LORA RAND**

ALL IDEAS, DESIGNS AND ARRANGEMENTS INDICATED OR REPRESENTED BY THIS DRAWING (EXCEPT FOR REGISTERED TRADEMARKS) ARE OWNED BY AND ARE THE PROPERTY OF ARKANSAS SIGN & NEON. USE OF THIS DOCUMENT IS PROHIBITED UNLESS WRITTEN AUTHORIZATION IS OTHERWISE GIVEN.  
DELIVERY TIMES VARY PER SCOPE OF WORK. TYPICAL DELIVERY TIME FROM ACCEPTANCE AND PERMITTING ARE 4-8 WEEKS. OUR GOALS IS TO DELIVER IN A TIMELY MANNER BARRING UNFORSEEN CIRCUMSTANCES.



**CLIENT: ECO CONST/1ST SECURITY**  
**LOCATION: 1823 N. REYNOLDS RD, BRYANT AR 72022**

**DATE:**

**SIGNATURE OF APPROVAL REQUIRED FOR PRODUCTION**

rev1

raceway allows for only one electrical hole for the entire set of letters and logo to be drilled in wall and with fewer mounting holes

raceway is 7" tall x 4" deep to be painted to match bldg

 PMS-321

channel letter

raceway



**SPECS:**

**(1) SET OF LED ILLUMINATED CHANNEL LETTERS, FLUSH-MOUNTED (RECOMMEND RACEWAY), BLACK RETURNS, BLACK TRIMCAP, ACRYLIC FACES W/ VINYL APPLIED 1ST SURFACE LOGO TO HAVE TEAL VINYL, LETTERS TO HAVE PERFORATED PRINT VINYL FOR COLOR DAY APPEARANCE, / WHITE NIGHT APPEARANCE**

**NORTH ELEVATION**

**PROPOSED DAY VIEW**



**PROPOSED NIGHT VIEW**

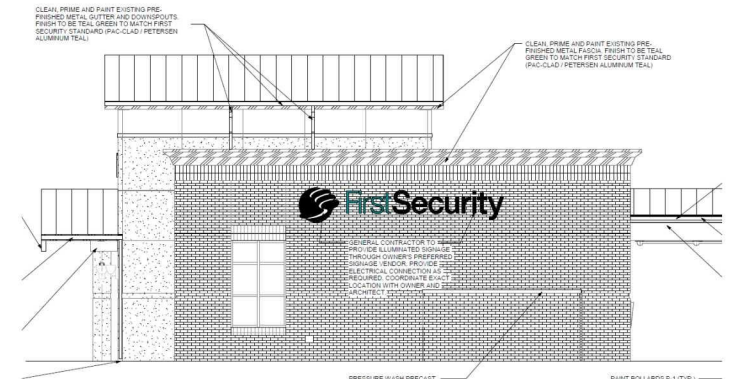

IF YOUR SIZES (3/2") ARE CORRECT THEN THIS IS HOW IT WILL APPEAR ON THE BUILDING

**NOTE: ANY NEEDED WALL REPAIRS ARE NOT ASN RESPONSIBILITY. ANY VIEWS SHOWING REPAIRS ARE FOR VIEWING ONLY.**

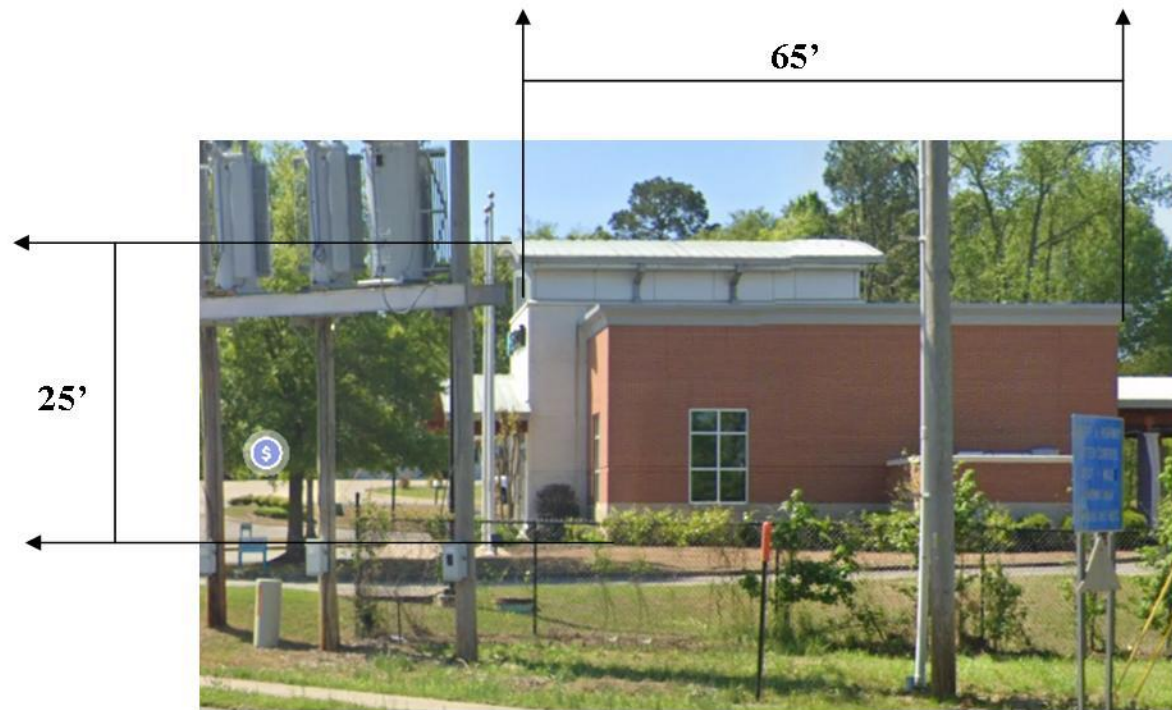

# NORTH ELEVATION

