

THE BEARING SYSTEM IS BASED ON THE NORTH LINE OF THE NE 1/4 NE 1/4 AS DEFINED BY THIS SURVEY AND THE UNDECLINED MAGNETIC COMPASS.

ORIGINAL DESCRIPTION
TRACT 1

ALL THAT PART OF THE NORTHEAST QUARTER OF THE NORTHEAST QUARTER OF SECTION 23, TOWNSHIP 1 SOUTH, RANGE 14 WEST, SALINE COUNTY, ARKANSAS MORE FULLY DESCRIBED AS FOLLOWS:
COMMENCING AT THE NORTHEAST CORNER OF THE SAID NE 1/4 NE 1/4, AND RUN SOUTH 89°10'04" WEST, ALONG THE NORTH LINE THEREOF, FOR A DISTANCE OF 825.54 FEET, TO THE POINT OF BEGINNING PROPER;
THENCE NORTH 89°10'04" EAST, ALONG THE SAID NORTH LINE, FOR A DISTANCE OF 172.64 FEET, TO THE NORTHWEST CORNER OF THE PROPERTY DESCRIBED IN SALINE COUNTY MISC. BOOK 66 ON PAGE 87; THENCE SOUTH 00°00'55" WEST, ALONG THE WEST LINE THEREOF, FOR A DISTANCE OF 379.66 FEET; THENCE SOUTH 89°10'04" WEST, LEAVING THE SAID WEST LINE, FOR A DISTANCE OF 172.64 FEET, TO A POINT ON THE EAST LINE OF THE MEADOWLAKE PHASE 1 SUBDIVISION; THENCE NORTH 00°00'55" EAST, ALONG THE SAID EAST LINE OF THE SUBDIVISION, FOR A DISTANCE OF 379.66 FEET, TO THE POINT OF BEGINNING, CONTAINING 1.5 ACRES, MORE OR LESS.

LEGAL DESCRIPTION, MISC. BOOK 235, PAGE 421
TRACT 2

ALL THAT PART OF THE NORTHEAST QUARTER OF THE NORTHEAST QUARTER OF SECTION 23, TOWNSHIP 1 SOUTH, RANGE 14 WEST, SALINE COUNTY, ARKANSAS MORE FULLY DESCRIBED AS FOLLOWS:
BEGINNING AT A POINT ON THE NORTH LINE OF THE SAID NE 1/4 NE 1/4, THAT IS 495.0 FEET WEST OF THE NE CORNER THEREOF; THENCE SOUTH 275.6 FEET; THENCE WEST 157.9 FEET; THENCE NORTH 275.6 FEET TO A POINT ON THE NORTH LINE; THENCE EAST ALONG SAID NORTH LINE, 157.9 FEET TO THE POINT OF BEGINNING, CONTAINING 1.0 ACRES, MORE OR LESS.

ORIGINAL DESCRIPTION
TRACT 3

ALL THAT PART OF THE NORTHEAST QUARTER OF THE NORTHEAST QUARTER OF SECTION 23, TOWNSHIP 1 SOUTH, RANGE 14 WEST, SALINE COUNTY, ARKANSAS MORE FULLY DESCRIBED AS FOLLOWS:
COMMENCING AT THE NORTHEAST CORNER OF THE SAID NE 1/4 NE 1/4, AND RUN SOUTH 89°10'04" WEST, ALONG THE NORTH LINE THEREOF, FOR A DISTANCE OF 495.0 FEET, TO THE NORTHEAST CORNER OF THE PROPERTY DESCRIBED IN SALINE COUNTY DEED BOOK 235 ON PAGE 421; THENCE SOUTH 00°01'28" WEST, ALONG THE EAST LINE THEREOF, FOR A DISTANCE OF 275.6 FEET, TO THE SOUTHEAST CORNER OF THE PROPERTY DESCRIBED IN SALINE COUNTY MISC. BOOK 66 ON PAGE 87, AND BEING THE POINT OF BEGINNING PROPER;
THENCE SOUTH 00°01'28" WEST, CONTINUING ALONG THE SAID EAST LINE, FOR A DISTANCE OF 50.00 FEET; THENCE SOUTH 89°10'03" WEST, LEAVING THE SAID EAST LINE, FOR A DISTANCE OF 157.85 FEET; THENCE NORTH 00°00'55" EAST, FOR A DISTANCE OF 50.00 FEET, TO THE SOUTHWEST CORNER OF THE PROPERTY DESCRIBED IN MISC. BOOK 66 ON PAGE 87; THENCE NORTH 89°10'03" EAST, ALONG THE SOUTH LINE THEREOF, FOR A DISTANCE OF 157.85 FEET, TO THE POINT OF BEGINNING, CONTAINING 0.18 ACRES, MORE OR LESS.

ORIGINAL DESCRIPTION
TRACT 4

ALL THAT PART OF THE NORTHEAST QUARTER OF THE NORTHEAST QUARTER OF SECTION 23, TOWNSHIP 1 SOUTH, RANGE 14 WEST, SALINE COUNTY, ARKANSAS MORE FULLY DESCRIBED AS FOLLOWS:
COMMENCING AT THE NORTHEAST CORNER OF THE SAID NE 1/4 NE 1/4, AND RUN SOUTH 89°10'04" WEST, ALONG THE NORTH LINE THEREOF, FOR A DISTANCE OF 495.0 FEET, TO THE NORTHEAST CORNER OF THE PROPERTY DESCRIBED IN SALINE COUNTY DEED BOOK 235 ON PAGE 421; THENCE SOUTH 00°01'28" WEST, ALONG THE EAST LINE THEREOF, FOR A DISTANCE OF 325.6 FEET, TO THE POINT OF BEGINNING PROPER;
THENCE SOUTH 00°01'28" WEST, CONTINUING ALONG THE SAID EAST LINE, FOR A DISTANCE OF 276.00 FEET; THENCE SOUTH 89°10'03" WEST, LEAVING THE SAID EAST LINE, FOR A DISTANCE OF 157.80 FEET; THENCE NORTH 00°00'55" EAST, FOR A DISTANCE OF 276.00 FEET; THENCE NORTH 89°10'03" EAST, FOR A DISTANCE OF 157.85 FEET, TO THE POINT OF BEGINNING, CONTAINING 1.0 ACRES, MORE OR LESS.

ORIGINAL DESCRIPTION
TRACT 5

ALL THAT PART OF THE NORTHEAST QUARTER OF THE NORTHEAST QUARTER OF SECTION 23, TOWNSHIP 1 SOUTH, RANGE 14 WEST, SALINE COUNTY, ARKANSAS MORE FULLY DESCRIBED AS FOLLOWS:
COMMENCING AT THE NORTHEAST CORNER OF THE SAID NE 1/4 NE 1/4, AND RUN SOUTH 89°10'04" WEST, ALONG THE NORTH LINE THEREOF, FOR A DISTANCE OF 495.0 FEET, TO THE NORTHEAST CORNER OF THE PROPERTY DESCRIBED IN SALINE COUNTY DEED BOOK 235 ON PAGE 421; THENCE SOUTH 00°01'28" WEST, ALONG THE EAST LINE THEREOF, FOR A DISTANCE OF 601.6 FEET, TO THE POINT OF BEGINNING PROPER;
THENCE SOUTH 00°01'28" WEST, CONTINUING ALONG THE SAID EAST LINE, FOR A DISTANCE OF 510.71 FEET; THENCE SOUTH 88°39'49" WEST, LEAVING THE SAID EAST LINE, FOR A DISTANCE OF 140.00 FEET; THENCE SOUTH 00°01'28" WEST, FOR A DISTANCE OF 155.60 FEET, TO A POINT ON THE SOUTH LINE OF THE PROPERTY DESCRIBED IN DEED BOOK 235 ON PAGE 421; THENCE SOUTH 88°39'49" WEST, ALONG THE SAID SOUTH LINE, FOR A DISTANCE OF 190.07 FEET, TO THE SOUTHWEST CORNER THEREOF; THENCE NORTH 00°00'55" EAST, ALONG THE WEST LINE OF THE SAID PROPERTY DESCRIBED IN DEED BOOK 235 ON PAGE 421, FOR A DISTANCE OF 891.14 FEET; THENCE NORTH 89°10'04" EAST, LEAVING THE SAID WEST LINE, FOR A DISTANCE OF 172.64 FEET; THENCE SOUTH 00°00'55" WEST, FOR A DISTANCE OF 276.00 FEET; THENCE NORTH 89°10'03" EAST, FOR A DISTANCE OF 157.80 FEET, TO THE POINT OF BEGINNING, CONTAINING 3.09 ACRES, MORE OR LESS.

ORIGINAL DESCRIPTION
TRACT 6

ALL THAT PART OF THE NORTHEAST QUARTER OF THE NORTHEAST QUARTER OF SECTION 23, TOWNSHIP 1 SOUTH, RANGE 14 WEST, SALINE COUNTY, ARKANSAS MORE FULLY DESCRIBED AS FOLLOWS:
COMMENCING AT THE NORTHEAST CORNER OF THE SAID NE 1/4 NE 1/4, AND RUN SOUTH 89°10'04" WEST, ALONG THE NORTH LINE THEREOF, FOR A DISTANCE OF 495.0 FEET, TO THE NORTHEAST CORNER OF THE PROPERTY DESCRIBED IN SALINE COUNTY DEED BOOK 235 ON PAGE 421; THENCE SOUTH 00°01'28" WEST, ALONG THE EAST LINE THEREOF, FOR A DISTANCE OF 1112.31 FEET, TO THE POINT OF BEGINNING PROPER;
THENCE SOUTH 00°01'28" WEST, CONTINUING ALONG THE SAID EAST LINE, FOR A DISTANCE OF 155.60 FEET, TO THE SOUTHEAST CORNER OF THE SAID PROPERTY DESCRIBED IN DEED BOOK 235 ON PAGE 421; THENCE SOUTH 88°39'49" WEST, ALONG THE SOUTH LINE THEREOF, FOR A DISTANCE OF 140.00 FEET; THENCE NORTH 00°01'28" EAST, FOR A DISTANCE OF 155.60 FEET; THENCE NORTH 88°39'49" EAST, FOR A DISTANCE OF 140.00 FEET, TO THE POINT OF BEGINNING, CONTAINING 0.5 ACRES, MORE OR LESS.

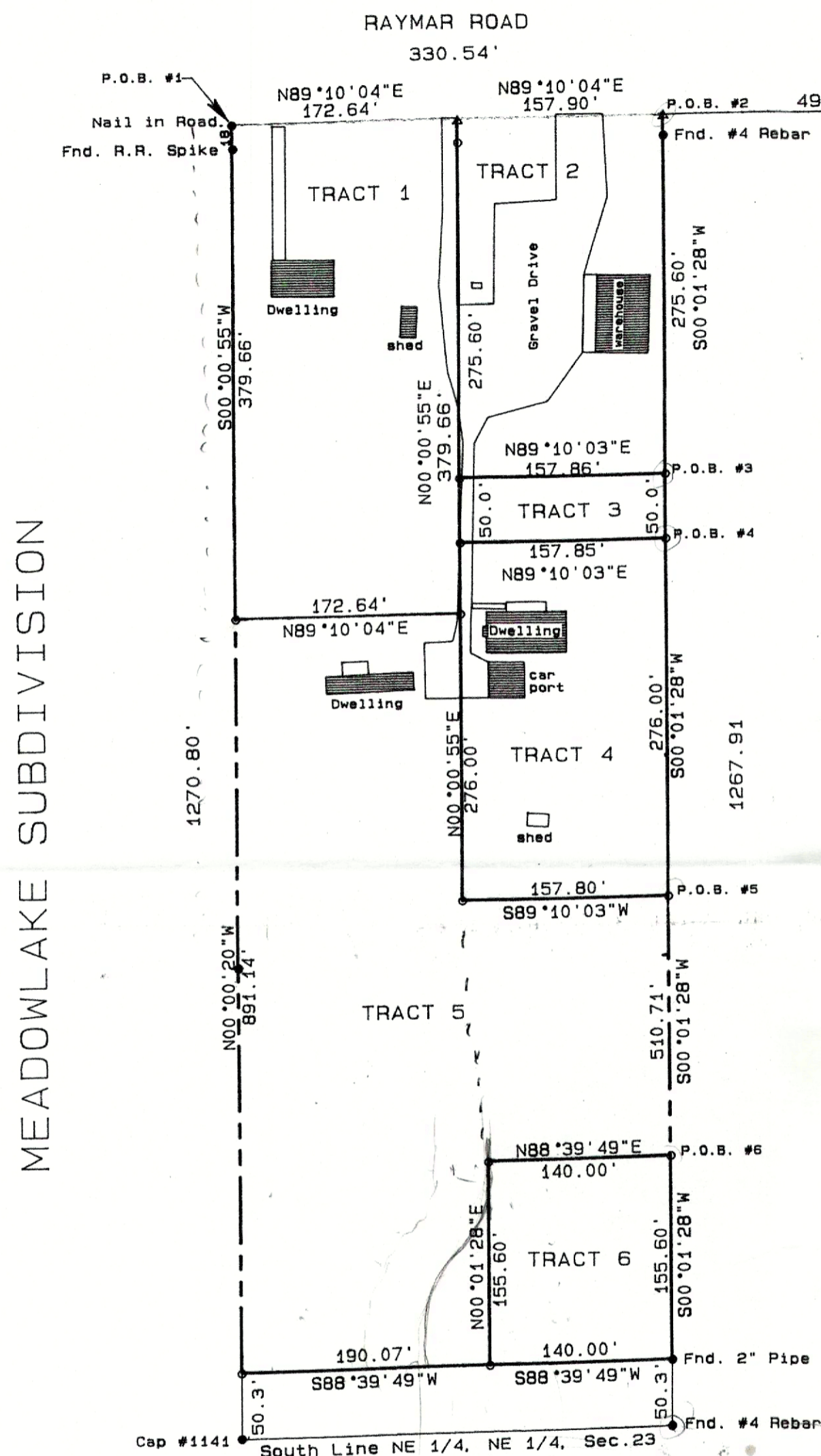

GRAPHIC SCALE 1"=100'

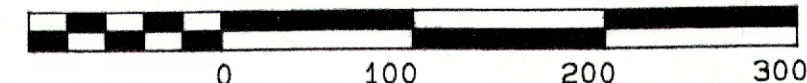

JOHN CHARLES MITCHELL
REG. PROF. LAND SURVEYOR
1100 MILITARY ROAD
BENTON, ARKANSAS 72015
PHONE (501) 776-2114
FAX (501) 776-1792

FOR THE USE AND BENEFIT OF:
Fred A. Elders
SUBJECT PROPERTY ADDRESS:
2501 Raymar Road
Alexander, Arkansas

DATE	11/02/99
JOB NO.	99-285
SCALE	1"=100'
FILE	1S14W23-110
TYPE	BOUND./DIV.

THIS IS TO CERTIFY THAT THE ABOVE PLAT REPRESENTS A SURVEY MADE BY ME OR UNDER MY SUPERVISION AND THAT ALL CORNER MARKERS HAVE BEEN SET IN ACCORDANCE WITH MONUMENTS FOUND AND ACCEPTED IN THE AREA AND THAT THIS PLAT CONFORMS TO THAT SURVEY. NO INDEPENDANT SEARCH OR INVESTIGATION HAS MADE BY THE SURVEYOR REGARDING EASEMENTS, COVENANTS, ENCUMBRANCES, OR ANY OTHER FACTS WHICH AN ACCURATE TITLE SEARCH MAY DISCLOSE.

I HEREBY CERTIFY THAT THE ABOVE PROPERTY DOES NOT LIE WITHIN THE 100 YEAR FLOOD PRONE AREA. SOURCE: FEMA MAP PANEL NO. 050191 0180 B, DATED: 11/17/82

LEGEND

- = FOUND MONUMENT AS SHOWN.
- = SET RB W/CAP #1199.
- △ = CALC. PT.. NO MONUMENT SET.
- X— = FENCE LINE
- — — = PAINTED LINE
- E— = OVERHEAD ELEC. LINE

