

PROPERTY SPECIFIC NOTES:

OWNER OF RECORD: ANTHONY FARR, BOBBIE FARR, AND KRISTIE FARR
 PHYSICAL ADDRESS: 2009 JOHNSWOOD ROAD, BRYANT, ARKANSAS 72022
 COUNTY PARCEL TAX ID: 840-13190-001; 840-13193-000

GENERAL SURVEY DISCLAIMERS:

ALL DIMENSIONS LISTED ARE AS MEASURED BY THIS SURVEYOR UNLESS OTHERWISE NOTED. FOR RECORD DIMENSIONS SEE DOCUMENTS OF RECORD.

OWNERSHIP INFORMATION, IF SHOWN, IS DISPLAYED AS PUBLISHED BY THE LOCAL COUNTY TAX ASSESSOR AND IS LISTED FOR REFERENCE ONLY. NO STATEMENTS OF OWNERSHIP, RIGHTS, OR INTERESTS ARE MADE.

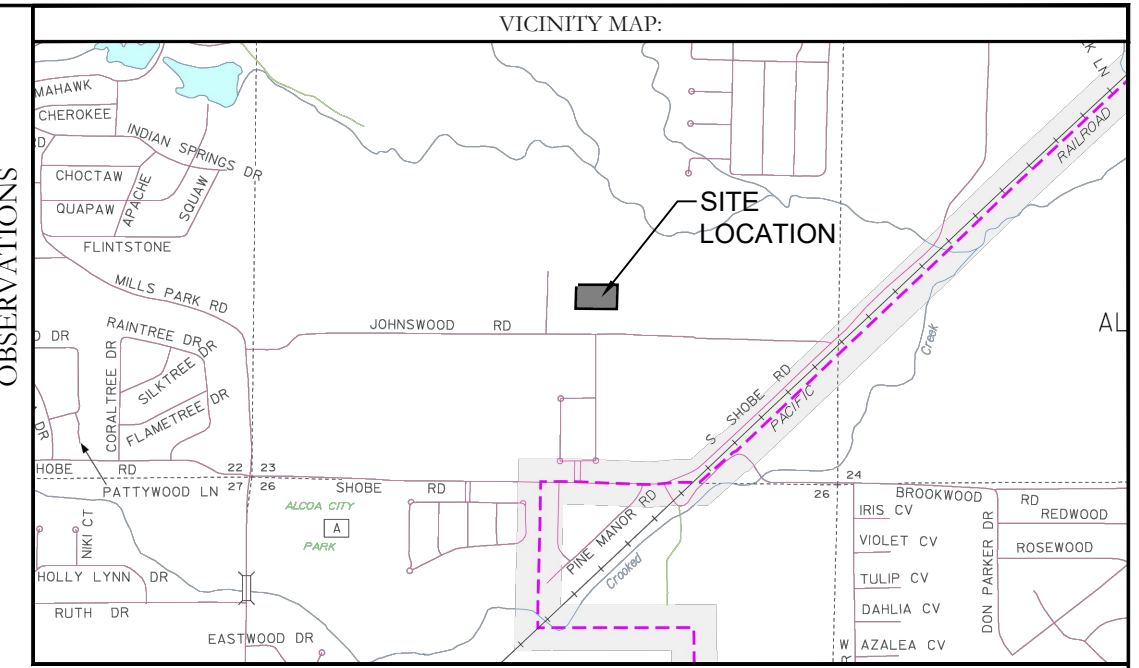
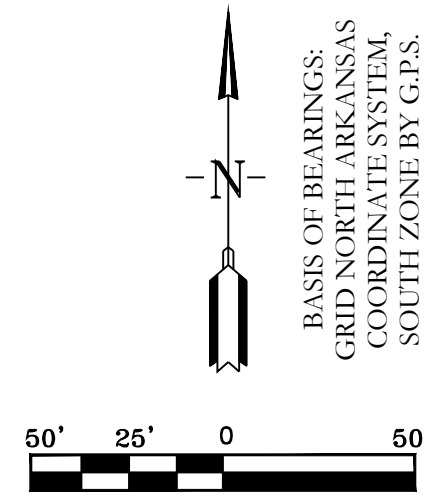

PARENT TRACT RECORD DESCRIPTION:
 SALINE COUNTY DEED BOOK 2010, PAGE 64297

ALL THAT PART OF THE W1/2 OF THE NW1/4 SE1/4, SECTION 23, TOWNSHIP 1 SOUTH, RANGE 14 WEST, SALINE COUNTY, ARKANSAS, MORE FULLY DESCRIBE AS FOLLOWS: BEGINNING AT A POINT THAT IS 367.3 FEET EAST AND 209 FEET NORTH OF THE SOUTHWEST CORNER OF SAID W 1/4 NW1/4 SE 1/4 AND RUN THENCE WEST 85 FEET; THENCE NORTH 210 FEET; THENCE EAST 85 FEET; THENCE SOUTH 210 FEET TO THE POINT OF BEGINNING.

ALL THAT PART OF THE WEST HALF OF THE NORTHWEST QUARTER OF SOUTHEAST QUARTER, SECTION 23, TOWNSHIP 1 SOUTH, RANGE 14 WEST, SALINE COUNTY, ARKANSAS, MORE FULLY DESCRIBED AS FOLLOWS: BEGINNING AT A POINT THAT IS 367.3 FEET EAST AND 209 FEET NORTH OF THE SOUTHWEST CORNER OF SAID WEST HALF OF NORTHWEST QUARTER OF SOUTHEAST QUARTER AND RUN THENCE EAST 210 FEET; THENCE NORTH 210 FEET; THENCE WEST 210 FEET; THENCE SOUTH 210 FEET TO THE POINT OF BEGINNING.

ALSO AN EASEMENT FOR ROAD PURPOSES OVER AND ACROSS THE FOLLOWING DESCRIBED PROPERTY, TO-WIT: A PART OF THE WEST ONE-FOURTH OF THE NORTHWEST QUARTER OF THE SOUTHEAST QUARTER, SECTION 23, TOWNSHIP 1 SOUTH, RANGE 14 WEST, SALINE COUNTY, ARKANSAS, DESCRIBED AS FOLLOWS: BEGINNING AT A POINT ON THE SOUTH LINE OF SAID WEST HALF OF NORTHWEST QUARTER OF SOUTHEAST QUARTER THAT IS 293.3 FEET EAST OF THE SOUTHWEST CORNER THEREOF; RUN THENCE NORTH 209 FEET; THENCE EAST 74 FEET; THENCE NORTH 25 FEET; THENCE WEST 99 FEET; THENCE SOUTH 234 FEET TO SOUTH LINE THEREOF; THENCE EAST 25 FEET TO THE POINT OF BEGINNING.

AS SURVEYED DESCRIPTIONS

TRACT A

A PART OF THE WEST 1/2, NORTHWEST 1/4, SOUTHEAST 1/4 OF SECTION 23, TOWNSHIP 1 SOUTH, RANGE 14 WEST, SALINE COUNTY, ARKANSAS, MORE PARTICULARLY DESCRIBED AS FOLLOWS: COMMENCING AT A 1X2 IRON AT THE SOUTHWEST CORNER OF SAID NW1/4, SE1/4 OF SECTION 23; THENCE S86°43'52"E A DISTANCE OF 501.89 FEET TO A POINT; THENCE N01°31'44"E A DISTANCE OF 204.65 FEET TO A 1/2" REBAR; THENCE N88°27'28"W A DISTANCE OF 10.06 FEET TO A 1/2" REBAR & CAP (PS 1664) AND THE POINT OF BEGINNING; THENCE N 88°27'28" W A DISTANCE OF 125.00 FEET TO A 1/2" REBAR & CAP (PS 1664); THENCE N 01°31'08" E A DISTANCE OF 210.00 FEET TO A 1/2" REBAR & CAP (PS 1665); THENCE S 88°27'28" E A DISTANCE OF 125.00 FEET TO A 1/2" REBAR & CAP (PS 1664); THENCE S 01°31'08" W A DISTANCE OF 210.00 FEET TO THE POINT OF BEGINNING; CONTAINING 26,250.00 SQUARE FEET, OR 0.603 ACRES, MORE OR LESS.

TRACT B

A PART OF THE WEST 1/2, NORTHWEST 1/4, SOUTHEAST 1/4 OF SECTION 23, TOWNSHIP 1 SOUTH, RANGE 14 WEST, SALINE COUNTY, ARKANSAS, MORE PARTICULARLY DESCRIBED AS FOLLOWS: COMMENCING AT A 1x2 IRON AT THE SOUTHWEST CORNER OF SAID NW1/4, SE1/4 OF SECTION 23; THENCE S86°43'52"E A DISTANCE OF 501.89 FEET TO A POINT; THENCE N01°31'44"E A DISTANCE OF 204.65 FEET TO A 1/2" REBAR; THENCE N88°27'28"W A DISTANCE OF 10.06 FEET TO A 1/2" REBAR & CAP (PS 1664) AND THE POINT OF BEGINNING; THENCE N 01°31'08" E A DISTANCE OF 210.00 FEET TO A POINT; THENCE S 88°27'28" E A DISTANCE OF 85.00 FEET TO A FND. 1/2" REBAR (PS 1807); THENCE S 01°31'08" W A DISTANCE OF 210.00 FEET TO A FND. 1/2" REBAR (PS 1807); THENCE N 88°27'28" W A DISTANCE OF 85.00 FEET TO THE POINT OF BEGINNING; CONTAINING 17,850.00 SQUARE FEET, OR 0.410 ACRES, MORE OR LESS.

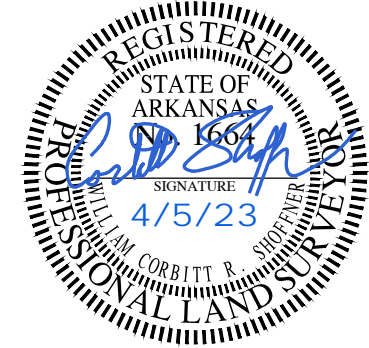
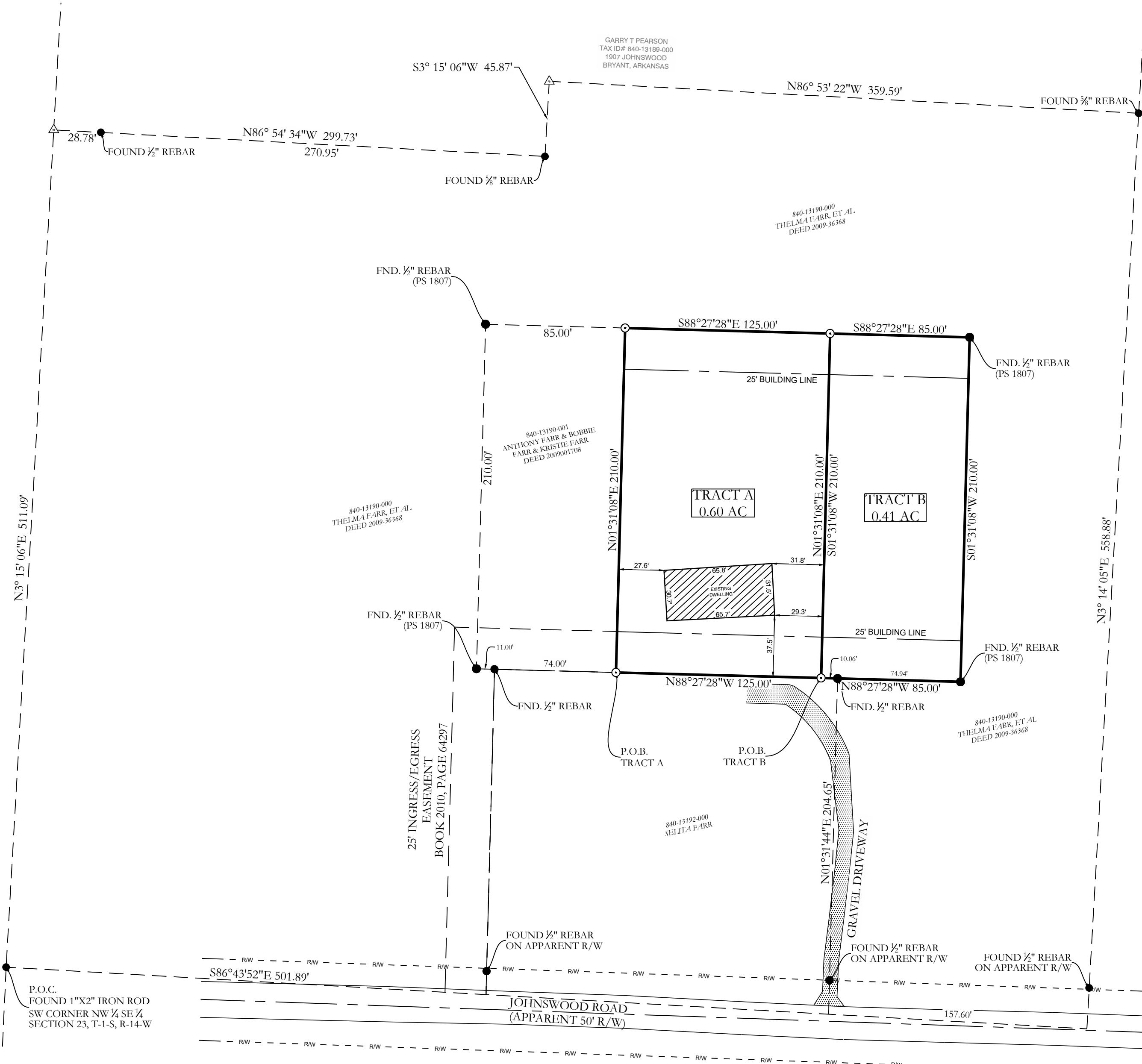

ORIGINAL SIGNATURE ON FILE

By affixing my seal and signature, I Corbett Shoffner, Arkansas PLS No. 1664, hereby certify that this drawing correctly depicts a survey compiled by me or under my direct supervision.

NOTE: This survey was based on legal descriptions and title work furnished by others and does not represent a title search.

No portion of the property described hereon lies within the 100 year floodplain, according to the Flood Insurance Rate Map, panel # 05125C0380D, Dated: 6/19/2012.



117 S. Market Street,
 Benton, Arkansas 72015
 PH. (501)315-2626
 FAX (501) 315-0024
 www.hopeconsulting.com

FOR USE AND BENEFIT OF:
BOBBIE FARR

**PART OF THE NW 1/4, SE 1/4, SECTION 23,
 TOWNSHIP 1 SOUTH, RANGE 14 WEST SALINE
 COUNTY, ARKANSAS**

LEGEND

- ▲ - Computed point
- - Found monument
- - Set 1/2" Rebar
- (M) - Measured
- (P) - Plat/Deed

DATE: 04/05/2023	C.A.D. BY: JPAYNE	DRAWING NUMBER:
REVISED:	CHECKED BY:	23-0320 (17-049)
SHEET:	SCALE: 1"=50'	
500	01S	14W 0 23 240 62 1807

K:\Land Projects\2020\Survey\2023-0320\18 2020\submitted\DWG\23-0320\18 2020\JOHNSWOOD REB.BRYANT.dwg