

Legal Description – 2112 Brandon Road, Bryant, AR

All that part of the SW ¼ of the SW ¼ Section 21, Township 1 South, Range 14 West, Saline County, Arkansas, more particularly described as follows: Commencing at the SW corner of said SW ¼ SW ¼, run thence N 90° 00' E for 634' to the East line of Brandon Road; run thence N 02° 45' E along said road for 150.1' to the Point of Beginning of land herein described; thence West parallel with the South line for 203' to the Point of Beginning of the land herein described; run thence N 02° 45' E along said road for 112.02'; thence S 85° 25' E for 183.08' thence S 02° 46' W for 105.63'; thence N 87° 26' W for 183.08' to the Point of Beginning. Tract contains 0.46 acres, more or less.

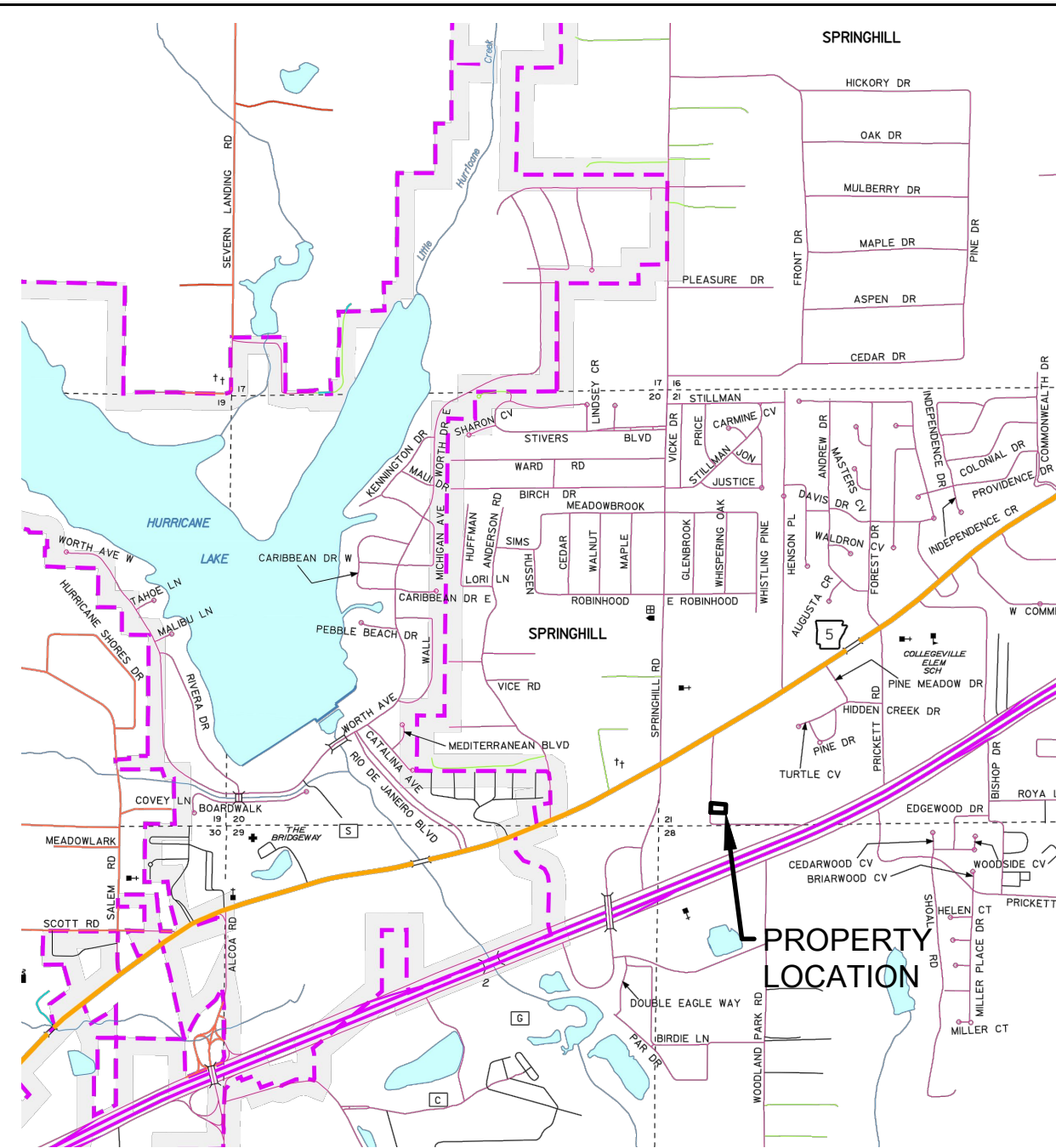

NAME OF DEVELOPMENT: BOUTIQUE & EYELASH SALON

CURRENT ZONING: C1

NAME AND ADDRESS OF OWNER: R & RJ HOLDINGS  
2205 BRANDON RD.  
BRYANT, ARKANSAS 72022

NAME AND ADDRESS OF DEVELOPER: R & RJ HOLDINGS  
2205 BRANDON RD.  
BRYANT, ARKANSAS 72022

PHYSICAL ADDRESS OF PROJECT: 2112 BRANDON ROAD  
BRYANT, ARKANSAS 72022

**MICHAEL BOLIN & ASSOCIATES, INC.**  
CONSULTING ENGINEERS  
P.O. BOX 605, BENTON, AR 72018, (501) 776-2692  
FAX (501) 776-2619 EMAIL: cmbolin@sbcglobal.net

BRYANT, ARKANSAS  
R & RJ HOLDINGS  
**SITE PLAN**  
BOUTIQUE & EYELASH SALON  
2112 BRANDON ROAD  
PLAN & DETAILS

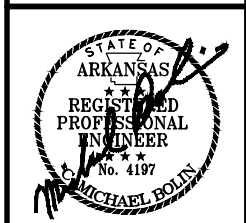

AS-BUILT DATE:

CONTACT PERSON:  
M. BOLIN

SCALE:  
AS SHOWN

DATE: MARCH 2023

SITE PLAN  
PLAN  
&  
DETAILS

SHEET NO.  
JOB NO. 1 OF 1