

NEW FACILITY FOR: BUTLER CENTER CITY OF BRYANT, AR

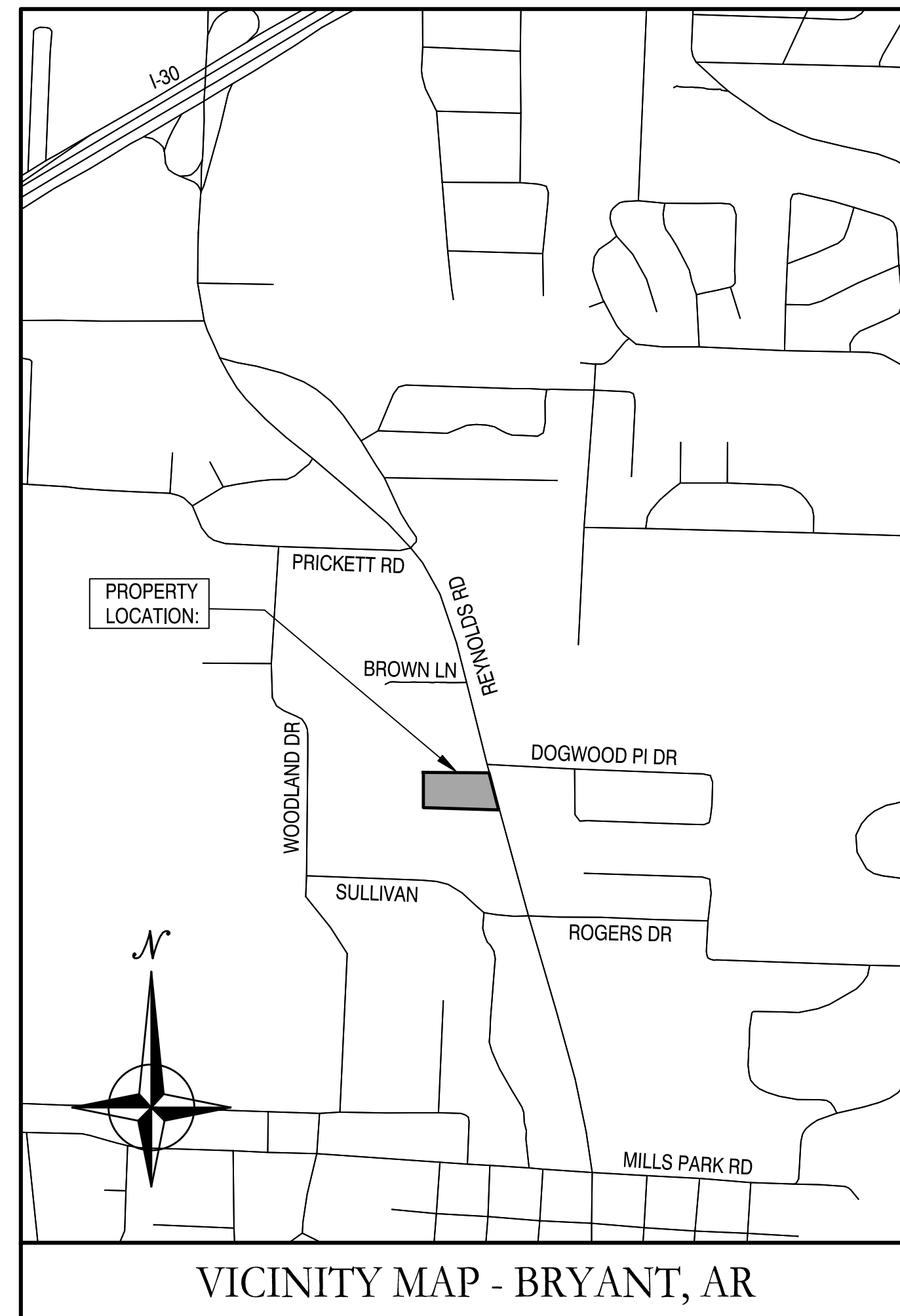

Prepared by:
GarNat Engineering, LLC

Designing our client's success
www.garnatengineering.com

P.O. Box 116
Benton, AR 72018
Ph (501) 408-4650

3825 Mt Carmel Road
Bryant, AR 72022
Fx (888) 900-3068

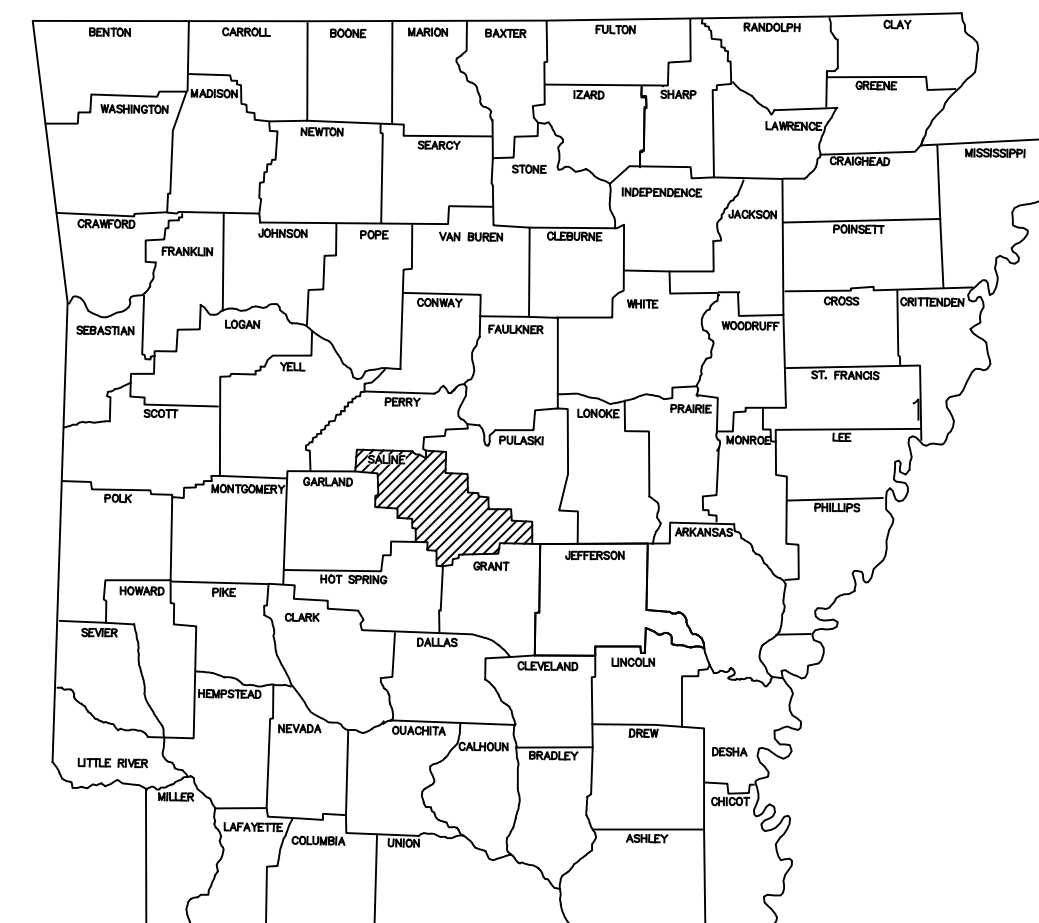

ARKANSAS



03-06-2023

DRAWING INDEX:

G1.0	GENERAL NOTES
V1.0	BUTLER CENTER SUBDIVISION - FINAL PLAT
D1.0	SITE DEMO PLAN
C1.0	SITE PLAN
C1.1	SITE DETAILS
C2.0	UTILITY PLAN
C3.0	GRADING & DRAINAGE PLAN
C3.1	DRAINAGE PROFILE & OUTLET STRUCTURE DETAILS
C3.2	OFFSITE DRAINAGE AND BMP
C4.0	EROSION CONTROL PLAN
L1.0	LANDSCAPE PLAN
L1.1	LANDSCAPING NOTES & DETAILS

ARDOT STANDARD DRAWINGS:

CG-1	CURBING DETAILS
DR-1	DETAILS OF DRIVEWAYS & ISLANDS
FPC-9	DETAILS OF DROP INLETS & JUNCTION BOXES
FPC-9E	DETAILS OF DROP INLETS (TYPE C)
PCC-1	CONCRETE PIPE CULVERT FILL HEIGHTS & BEDDING
PCP-1	PLASTIC PIPE CULVERT (HIGH DENSITY POLYETHYLENE)
TEC-1	TEMPORARY EROSION CONTROL DEVICES
TEC-4	TEMPORARY EROSION CONTROL DEVICES
WR-2	WHEELCHAIR RAMPS ALTERATIONS ONLY

A	B	C	D	E	F
1. SAFETY		TO INVERT OUT.		12.1. THE CONTRACTOR IS TO MEET ALL ENVIRONMENTAL REQUIREMENTS OF THE OWNER AND ANY REGULATORY AGENCY HAVING AUTHORITY OVER THIS SITE.	
1.1. JOBSITE SAFETY IS THE SOLE AND EXCLUSIVE RESPONSIBILITY OF THE GENERAL CONTRACTOR.		7.2. BEDDING FOR STORM STRUCTURES SHALL CONSIST OF A MINIMUM OF 6-INCHES OF COMPACTED #57 STONE ON TOP OF COMPACTED SUBGRADE.		12.2. THE CONTRACTOR IS TO UTILIZE BEST MANAGEMENT PRACTICES (BMP'S) FOR CONTROL OF EROSION DURING ALL CONSTRUCTION PHASES OF THIS PROJECT.	
1.2. THIS RESPONSIBILITY COVERS THEIR OWN WORK FORCE, ALL SUBCONTRACTORS, VISITING PERSONNEL, OFFICIALS, AND THE GENERAL PUBLIC WHICH MAY HAVE ACCESS TO THE JOBSITE.		7.3. AREAS EXPOSED BY EXCAVATION OR STRIPPING AND ON WHICH SUBGRADE PREPARATIONS ARE TO BE PERFORMED SHALL BE SCARIFIED TO MINIMUM DEPTH OF 0'-8" AND COMPACTED TO MINIMUM OF 95% OPTIMUM DENSITY. ANY AREAS THAT FAIL COMPACTION ARE TO BE STABILIZED AS DIRECTED BY THE ENGINEER.		12.3. MINIMUM BMP'S REQUIRED FOR THE PROJECT ARE LISTED ON SHEET THESE PLANS. CONTRACTOR SHALL PROVIDE THESE BMP'S AND ANY OTHERS REQUIRED FOR THE PROJECT.	
1.3. THE CONTRACTOR SHALL EXERCISE COMPLETE CONTROL OVER WHO HAS ACCESS TO THE JOBSITE TO ENSURE JOBSITE SAFETY.		8. PRIOR TO PLACING FILL IN LOW AREAS, SUCH AS PREVIOUSLY EXISTING CREEKS, PONDS, OR LAKES, PERFORM FOLLOWING PROCEDURES:		12.4. CONTRACTOR SHALL KEEP WORK AREA CLEAN AND FREE OF ACCUMULATED TRASH AND DEBRIS. CONTRACTOR SHALL BE RESPONSIBLE FOR IMPLEMENTING MEASURES TO AVOID TRACKING OF MUD, DIRT, ROCKS, AND DEBRIS ONTO AREAS OUTSIDE THE PROJECT AREA. CONTRACTOR SHALL CLEAN PAVEMENTS WHEN NECESSARY OR AS OTHERWISE DIRECTED, AND SHALL CONTROL DUST BY SWEEPING AND WATERING AS NEEDED. DE-TRACKING MAY BE REQUIRED AT ALL ENTRANCES.	
1.4. THE CONTRACTOR SHALL CONFORM TO ALL SECURITY AND SAFETY REQUIREMENTS OF THE OWNER.		8.1. DRAIN WATER OUT BY GRAVITY WITH DITCH HAVING FLOW LINE LOWER THAN LOWEST ELEVATION IN LOW AREA. IF DRAINAGE CANNOT BE PERFORMED BY GRAVITY DITCH, USE ADEQUATE PUMP TO OBTAIN THE SAME RESULTS.		13. FINAL SITE CONDITIONS	
1.5. ANY SAFETY OR OTHER TRAINING REQUIRED BY THE OWNER FOR THE WORK FORCE MUST BE PROVIDED BY THE CONTRACTOR AT THE CONTRACTOR'S EXPENSE.		8.2. AFTER DRAINAGE OF LOW AREA IS COMPLETE, REMOVE MULCH, MUD DEBRIS, AND OTHER UNSUITABLE MATERIAL BY USING ACCEPTABLE EQUIPMENT AND METHODS THAT WILL KEEP NATURAL SOILS UNDERLYING LOW AREA DRY AND UNDISTURBED.		13.1. ALL DISTURBED AREAS NOT RECEIVING PAVEMENT OR LANDSCAPING SHALL HAVE VEGETATION ESTABLISHED AT TIME OF FINAL INSPECTION.	
2. PERMITS		9. UTILITIES		13.2. ALL UNSURFACED AREAS DISTURBED BY GRADING OPERATIONS SHALL RECEIVE 4 INCHES OF TOPSOIL. CONTRACTOR SHALL APPLY STABILIZATION FABRIC TO ALL SLOPE 2H:1V OR STEEPER UNTIL A HEALTHY STAND OF GRASS IS OBTAINED.	
2.1. CONTRACTOR SHALL SECURE ALL REQUIRED PERMITS AS REQUIRED BY REGULATING AUTHORITIES OR BY THE OWNER. CONTRACTOR SHALL BE FULLY RESPONSIBLE FOR THE TERMS AND CONDITIONS ASSOCIATED WITH EACH REQUIRED PERMIT, AS WELL AS ADHERING TO THE RULES AND REGULATIONS OF EACH REGULATING AUTHORITY		9.1. AN ATTEMPT HAS BEEN MADE TO APPROXIMATELY LOCATE UTILITIES ON THE DRAWINGS.		13.3. ALL CUT OR FILL SLOPES SHALL BE 3H:1V OR FLATTER UNLESS OTHERWISE NOTED.	
3. CONTRACT DOCUMENTS		9.2. UTILITIES SHOWN ON THE DRAWINGS WERE LOCATED BY VISUAL OBSERVATION, AND BY TRANSCRIBING FROM RECORD MAPS AND PLANS.		13.4. CONTRACTOR SHALL ASSURE POSITIVE DRAINAGE AWAY FROM BUILDINGS FOR ALL NATURAL AND PAVED AREAS	
3.1. ALL WORK SHALL CONFORM TO THE PLANS, THESE NOTES, AND SPECIFICATIONS IN ALL RESPECTS AND SHALL BE SUBJECT TO APPROVAL BY THE ENGINEER.		9.3. NO EXCAVATIONS WERE MADE TO CONFIRM SUB-SURFACE UTILITIES. NEITHER THE SURVEYOR NOR PROJECT ENGINEER GUARANTEES THAT ALL UTILITIES HAVE BEEN SHOWN, OR THAT THOSE SHOWN ARE FULLY ACCURATE.		13.5. UPON PARTIAL OR FINAL COMPLETION OF GRADING WORK, SPREAD TOPSOIL, SEED, FERTILIZER, AND MULCH IN ACCORDANCE WITH THE PROJECT SPECIFICATIONS AND THE STORM WATER POLLUTION PREVENTION PLAN.	
4. INDEMNITY		9.4. CONTRACTOR SHALL BE RESPONSIBLE FOR ALL ADJUSTMENTS AND/OR RELOCATION OF EXISTING UTILITIES THAT ARE DAMAGED AS A RESULT OF WORK OF THIS PROJECT.		14. TRAFFIC CONTROL	
4.1. BY ACCEPTING THE CONTRACT FOR THIS WORK, THE CONTRACTOR, AT THEIR OWN EXPENSE AND RISK, HEREBY RELEASES AND AGREES TO INDEMNIFY, DEFEND AND HOLD HARMLESS THE OWNER, GARNAT ENGINEERING, THEIR OFFICERS, AGENTS, EMPLOYEES, CONSULTANTS, AND REPRESENTATIVES FOR DAMAGE TO THE PROPERTY OR INJURY TO, OR DEATH, OF ANY PERSONS, FROM ANY AND ALL CLAIMS, DEMANDS, ACTIONS OF ANY KIND WHATSOEVER ARISING OUT OF AND IN CONNECTION WITH THE AGREEMENT OR PROSECUTION OF WORK UNDER IT, WHETHER SUCH CLAIMS, DEMANDS, ACTIONS, OR LIABILITY ARE CAUSED BY THE CONTRACTOR, ITS AGENTS, EMPLOYEES, SUBCONTRACTORS, PRODUCTS INSTALLED ON THE PROJECT OR CAUSED BY ANY OTHER PARTY.		9.5. CONTRACTOR SHALL BE RESPONSIBLE FOR COORDINATING AND PROPERLY DISCONNECTING, ABANDONING, RELOCATING, AND/OR ADJUSTING ALL AFFECTED UTILITIES WITHIN THE PROJECT AREA.		14.1. CONTRACTOR SHALL ENGAGE A SUBCONSULTANT WHO SPECIALIZES IN MAINTENANCE OF TRAFFIC PLANS. SUBCONSULTANT SHALL PREPARE A MAINTENANCE OF TRAFFIC PLAN FOR THE PROJECT THAT COMPLIES WITH THE REQUIREMENTS OF MUTCD AND ALL APPLICABLE AUTHORITIES HAVING JURISDICTION OVER ROAD RIGHT-OF-WAY. CONTRACTOR SHALL SUBMIT MAINTENANCE OF TRAFFIC PLAN TO ENGINEER FOR APPROVAL PRIOR TO BEGINNING WORK.	
5. CONSTRUCTION PROCEDURES, MATERIALS AND WORKMANSHIP SHALL BE IN ACCORDANCE WITH THE CURRENT EDITIONS OF THE FOLLOWING STANDARDS UNLESS OTHERWISE MODIFIED ON THE DRAWINGS OR IN THESE NOTES OR SPECIFICATIONS.		9.6. ALL UTILITY WORK SHALL BE COORDINATED AND EXECUTED IN ACCORDANCE WITH THE OWNER AND/OR GOVERNING UTILITY COMPANY CODES, SPECIFICATIONS, STANDARDS, AND REQUIREMENTS.			
5.1. STANDARD SPECIFICATIONS FOR HIGHWAY CONSTRUCTION - ARKANSAS HIGHWAY AND TRANSPORTATION DEPARTMENT		9.7. DESIGN AND ALIGNMENT OF UNDERGROUND TELEPHONE, TV CABLE, GAS AND ELECTRIC SERVICES SHALL BE PROVIDED BY THE INDIVIDUAL UTILITIES AND ARE NOT NECESSARILY SHOWN WITH THESE PLANS. CONTRACTOR SHALL PROVIDE CONDUITS SIZED TO ACCOMMODATE UTILITY ROUTING WITH PULL STRINGS WHERE NECESSARY.			
5.2. INTERNATIONAL BUILDING CODE		9.8. CONTRACTOR TO PROVIDE ALL NECESSARY APPURTENANCES NECESSARY FOR COMPLETE UTILITY SERVICES WHICH ARE NOT PROVIDED BY THE UTILITY COMPANY.			
5.3. ACI 315 MANUAL OF STANDARD PRACTICES FOR DETAILING REINFORCED CONCRETE STRUCTURES		9.9. WATER AND SEWER RELOCATIONS SHOWN SHALL COMPLY WITH THE CITY OF BRYANT'S STANDARD WATER AND SEWER SPECIFICATIONS AND DETAILS. SERVICE LINE WORK SHALL BE COMPLETED BY A LICENSED PLUMBER AND COMPLY WITH ARKANSAS PLUMBING CODE.			
5.4. CRSI RECOMMENDED PRACTICE FOR PLACING REINFORCING STEEL.		10. DISPOSAL OF DEBRIS, WASTE OR SPOIL			
5.5. CITY OF BRYANT STANDARD SPECIFICATIONS.		10.1. BURNING OF DEBRIS AND WASTE IS NOT ALLOWED. CONTRACTOR MAY BE REQUIRED TO PROPERLY HAUL AWAY AND DISPOSE OF ANY WASTE MATERIAL REMOVED FROM THE SITE.			
5.6. LATEST EDITIONS OF AWWA, ASTM, ADH, AND TEN STATES STANDARDS.		10.2. ANY WASTE OR SPOIL MATERIAL WHICH IS EXCAVATED FROM THE JOB SITE IS TO BE DISPOSED OF AS DIRECTED BY THE ENGINEER OR OWNER.			
6. SITE		10.3. REMOVAL AND DISPOSAL OF EXCAVATED WASTE MATERIAL IS CONSIDERED SUBSIDIARY TO ALL OTHER ITEMS IN THE PROJECT, AND WILL NOT BE PAID FOR SEPARATELY.			
6.1. CONTRACTOR WILL BE RESPONSIBLE FOR PROTECTION OF ALL PROPERTY CORNERS.		10.4. CONTRACTOR SHALL FOLLOW ALL LOCAL, STATE AND FEDERAL REGULATIONS IN DISPOSING OF DEMOLISHED MATERIAL REMOVED FROM THIS SITE.			
6.2. CONTRACTOR IS NOT TO PERFORM WORK BEYOND THE DESIGNATED WORK LIMITS WITHOUT FIRST OBTAINING WRITTEN AUTHORIZATION FROM THE PROJECT ENGINEER OR OWNER.		10.5. CONTRACTOR SHALL REMOVE FROM SITE AND DISPOSE OF MATERIAL ENCOUNTERED IN GRADING OPERATIONS THAT, IN OPINION OF THE ENGINEER, IS UNSUITABLE OR UNDESIRABLE FOR BACKFILLING OR SUBGRADE PURPOSES. DISPOSE OF IN A MANNER SATISFACTORY TO ENGINEER. BACKFILL UNDERCUT AREAS WITH LAYERS OF SUITABLE MATERIAL AND COMPACT AS SPECIFIED HEREIN.			
6.3. CONTRACTOR IS RESPONSIBLE FOR REPAIRING THE DAMAGE DONE TO ANY EXISTING ITEM DURING CONSTRUCTION SUCH AS BUT NOT LIMITED TO: DRAINAGE, UTILITIES, PAVEMENT, STRIPING, CURB, ETC. REPAIRS SHALL BE EQUAL TO, OR BETTER THAN EXISTING CONDITIONS.		11. SUBSTITUTIONS			
6.4. CONTRACTOR TO REMOVE OR RELOCATE, WHEN APPLICABLE, ALL ITEMS, SHOWN TO BE REMOVED OR RELOCATED AND NOT SHOWN WITHIN CONSTRUCTION LIMITS AND WHERE REQUIRED TO ALLOW FOR NEW CONSTRUCTION AS SHOWN.		11.1. SUBSTITUTIONS ARE NOT ALLOWED WITHOUT PRIOR APPROVAL FROM THE PROJECT ENGINEER.			
6.5. CONTRACTOR TO ADJUST ALL EXISTING AND PROPOSED MANHOLES, VALVE BOXES, ETC. TO FINISH GRADE, WHERE REQUIRED.		12. ENVIRONMENTAL			
7. STRUCTURES					
7.1. ALL STORM STRUCTURES SHALL HAVE A SMOOTH UNIFORM Poured MORTAR INVERT IN					

BY					
REVISION					
DATE					

Designing our client's success

GarNat Engineering, LLC
 3825 Mt Carmel Rd
 Bryant, AR 72022
 garnatengineering@gmail.com

P.O. Box 116
 Benton, AR 72018
 Ph: (501) 408-4650



03-06-2023

CONTENTS:

GENERAL NOTES

PROJECT NO:
22203

DATE:
FEB 2023

SHEET NO:
G1.0

A:\Projects\2023\Projects\22203\Bulet Center 1108 North Reynolds Road Item 1\BuletCenter\Drawings\G1.0.dwg 1/23/23 - 03:05:49

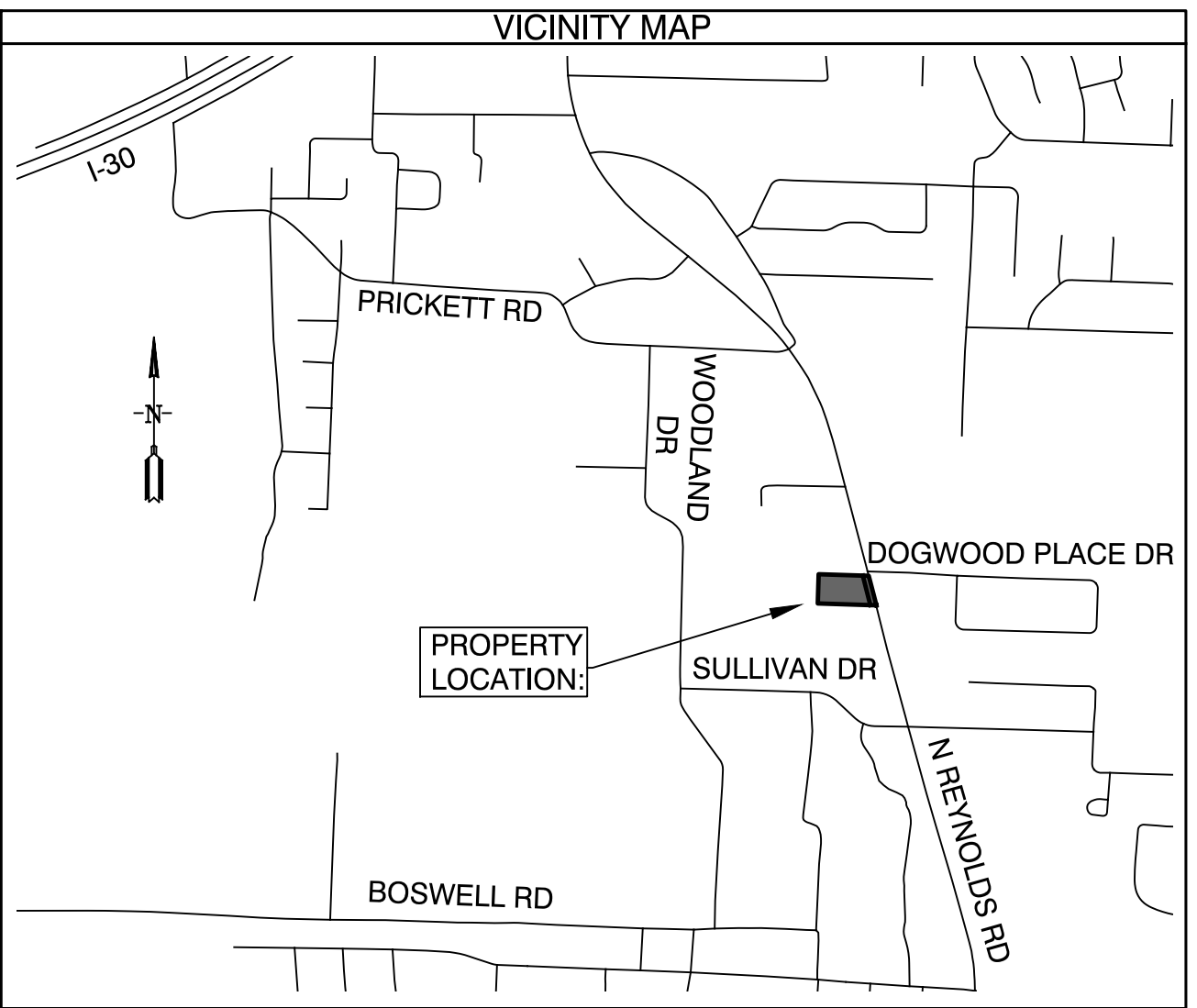
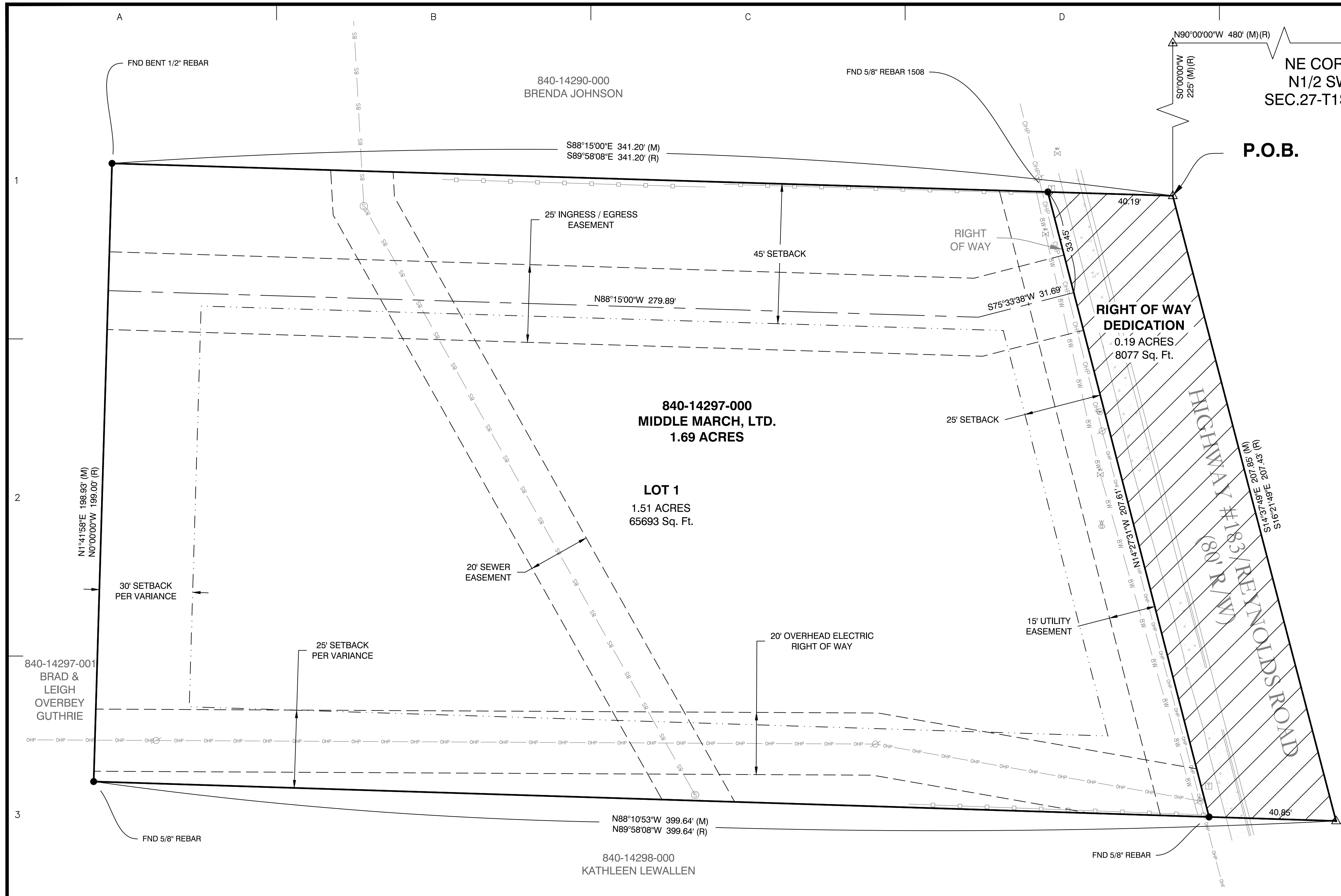

DESCRIPTORS:

OVERALL PROPERTY DESCRIPTION:
 PART OF THE NORTH HALF OF THE SOUTHWEST QUARTER (N1/2 SW1/4) OF SECTION 27, TOWNSHIP 1 SOUTH, RANGE 14 WEST, SALINE COUNTY, ARKANSAS, MORE PARTICULARLY DESCRIBED AS FOLLOWS: BEGINNING AT A COMPUTED POINT IN THE CENTERLINE OF HIGHWAY #183 (NORTH REYNOLDS ROAD), WHICH IS 480 WEST AND 225 FEET SOUTH OF THE NORTHEAST CORNER OF THE SAID N1/2 SW1/4; THENCE S14°37'49"E - 207.85 FEET ALONG SAID CENTERLINE OF HIGHWAY #183 TO A COMPUTED POINT; THENCE LEAVING SAID CENTERLINE OF HIGHWAY #183, N88°10'53"W - 399.64 FEET TO A FOUND 5/8" REBAR; THENCE N14°15'58"E - 198.93 FEET TO A FOUND BENT 1/2" REBAR; THENCE S88°15'00"E - 341.20 FEET TO THE POINT OF BEGINNING, CONTAINING 1.69 ACRES, MORE OR LESS, SUBJECT TO A RIGHT OF WAY FOR (HIGHWAY #183) REYNOLDS ROAD AND UTILITY EASEMENT ALONG EAST LINE.

RIGHT OF WAY DEDICATION:
 PART OF THE NORTH HALF OF THE SOUTHWEST QUARTER (N1/2 SW1/4) OF SECTION 27, TOWNSHIP 1 SOUTH, RANGE 14 WEST, SALINE COUNTY, ARKANSAS, MORE PARTICULARLY DESCRIBED AS FOLLOWS: BEGINNING AT A COMPUTED POINT IN THE CENTERLINE OF HIGHWAY #183 (NORTH REYNOLDS ROAD), WHICH IS 480 WEST AND 225 FEET SOUTH OF THE NORTHEAST CORNER OF THE SAID N1/2 SW1/4; THENCE S14°37'49"E - 207.85 FEET ALONG SAID CENTERLINE OF HIGHWAY #183 TO A COMPUTED POINT; THENCE LEAVING SAID CENTERLINE OF HIGHWAY #183, N88°10'53"W - 40.85 FEET TO A FOUND 5/8" REBAR; THENCE N14°27'31"W - 207.61 FEET TO A FOUND 5/8" REBAR WITH CAP #1508; THENCE S88°15'00"E - 40.19 FEET TO THE POINT OF BEGINNING, CONTAINING 0.19 ACRES, MORE OR LESS.

DOCUMENTS USED:

- PREVIOUS SURVEY BY HOPE CONSULTING DATED 10/24/95
- DEED BOOK 1996 PAGE 17127

BASIS OF BEARINGS:

BENCHMARK(S) PROVIDED ARE REBAR AND COORDINATES ON BENCHMARKS ARE NORTH AMERICAN DATUM 1983, ARKANSAS NORTH ZONE, US SURVEY FEET, GRID COORDINATES AND ELEVATIONS ARE NAVD 1988. COORDINATES AND ELEVATIONS WERE ESTABLISHED USING GPS AND WERE PROCESSED USING THE NATIONAL GEODETIC SURVEYS "ONLINE POSITIONING USER SERVICE" (OPUS).

CERTIFICATIONS:

BY AFFIXING MY SEAL AND SIGNATURE, I GEORGE P. WOODEN, PS NO.1573, HEREBY CERTIFY THAT THIS DRAWING CORRECTLY DEPICTS A SURVEY COMPILED UNDER MY SUPERVISION ON DECEMBER 2, 2022.

THIS SURVEY WAS BASED ON LEGAL DESCRIPTIONS AND TITLE WORK FURNISHED BY OTHERS AND DOES NOT REPRESENT A TITLE SEARCH.

THIS PROPERTY IS NOT LOCATED IN THE 100 YEAR FLOOD PLAIN. THE PROPERTY SHOWN ON THIS PLAT IS LOCATED IN ZONE "X" OF THE F.E.M.A. MAP PANEL 05125C0380E EFFECTIVE DATE JUNE 05, 2020.

PLAT CERTIFICATES:

OWNER: Name: Middle March, LTD. Address: P.O. Box 864 Bryant, AR 72089-0864	DEVELOPER: Name: Middle March, LTD. Address: P.O. Box 864 Bryant, AR 72089-0864	CERTIFICATE OF RECORDING:
CERTIFICATE OF OWNER: We, the undersigned, owners of the real estate shown and described herein do hereby certify that we have laid off, platted and subdivided, and do hereby lay off, plat and subdivide said real estate in accordance with the within plat. Date: _____ Signed: _____ Kenny Whitfield Middle March, LTD.		CERTIFICATE OF SURVEYING ACCURACY: I, George P. Wooden, hereby certify that this plat correctly represents a boundary survey made by me or under my supervision; that the boundary lines shown herein correspond with the description in the deeds cited in the above Source of Title; and that all monuments which were found or placed on the property are correctly described and located. Date: _____ Signed: _____ George P. Wooden Registered Land Surveyor No. 1573, Arkansas
CERTIFICATE OF ENGINEERING ACCURACY: I, Vernon J. Williams, hereby certify that this plat correctly represents a survey and a plan made by me or under my supervision; that all monuments shown herein actually exist and their locations, size, type, and material are correctly shown; and that all requirements of the City of Bryant Subdivision Rules and Regulations have been fully complied with. Date: _____ Signed: _____ Vernon J. Williams Registered Professional Engineer No. 9551, Arkansas		CERTIFICATE OF FINAL PLAT APPROVAL: Pursuant to the City of Bryant Subdivision Rules and Regulations, this document was given approval by the Bryant Planning Commission. All of the document is hereby accepted, and this certificate executed under the authority of said rules and regulations. Date: _____ Signed: _____ Rick Johnson, Chairman Bryant Planning Commission

PROPERTY SPECIFICATIONS:

ZONING CLASSIFICATION: C2
 SOURCE OF WATER: CITY OF BRYANT
 SOURCE OF SEWER: CITY OF BRYANT

BUILDING SETBACKS (SB):
 FRONT - 25' (MIN. 15')
 REAR - 30'
 INTERIOR (SIDE) - AS SHOWN

LOT CORNERS: SET #4 REBAR WITH CAP

SURVEY LEGEND

- △ - Computed point
- - Found monument
- - Set #4 RB/Plas. Cap
- (M) - Measured
- (R) - Record
- (P) - Platted

BUTLER CENTER SUBDIVISION FINAL PLAT

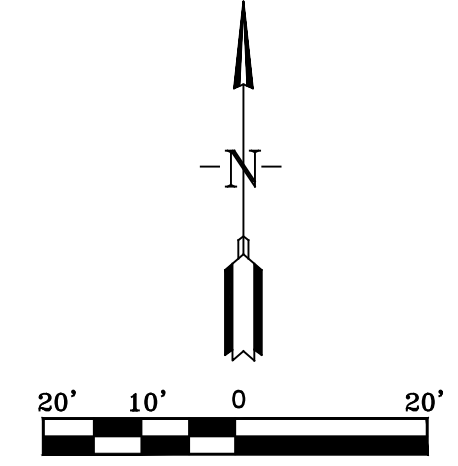

SURVEY PLAT CODE:
500-01S-14W-0-27-300-62-1573



BY	
REVISION	
DATE	
Designing our client's success GarNat Engineering, LLC 3825 Mt Carmel Rd Bryant, AR 72022 P.O. Box 116 Benton, AR 72018 Ph (501) 408-4650 gamatengineering@gmail.com	
BUTLER CENTER SUBDIVISION BRYANT, ARKANSAS	
FINAL PLAT	
PROJECT NO:	22203
DATE:	MAR. 21, 2023
SHEET NO:	V1.0

SITE LEGEND:

	FIRE HYDRANT		ASPHALT
	ELECTRICAL & UTILITY POLE		GRAVEL
	SANITARY SEWER MANHOLE		CONCRETE
	WATER VALVE		
	STORM MANHOLE		
	LIGHT POLE		
	TELEPHONE PEDESTAL		
	BENCHMARKS		
	ELECTRIC BOX		
	GUY ANCHOR		
	WATER METER		
	GAS METER		
	SIGN		
	EXISTING WATERLINE		
	OVERHEAD POWER		
	TEST PIT		
	FORCE MAIN		
	CHAIN-LINK FENCE		
	WOOD FENCE		
	SANITARY SEWER LINE		

SURVEY LEGEND

	Computed point
	Found monument
	Set #4 RB/Plas. Cap
	Measured
	Record
	Platted

KEYED DEMO NOTES:

1. REMOVE ALL ABOVE GROUND FEATURES & UTILITY SERVICES WITHIN THESE LIMITS THAT ARE NOT CALLED TO BE PROTECTED OR REUSED. CLEAR & GRUB WITHIN THESE LIMITS.
2. PROTECT EXISTING UTILITY.
3. PROTECT TREES.

LEGEND:

	ASPHALT DEMOLITION LIMITS
	CONCRETE DEMOLITION LIMITS

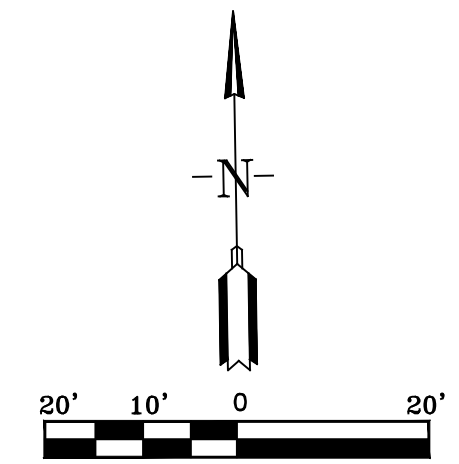
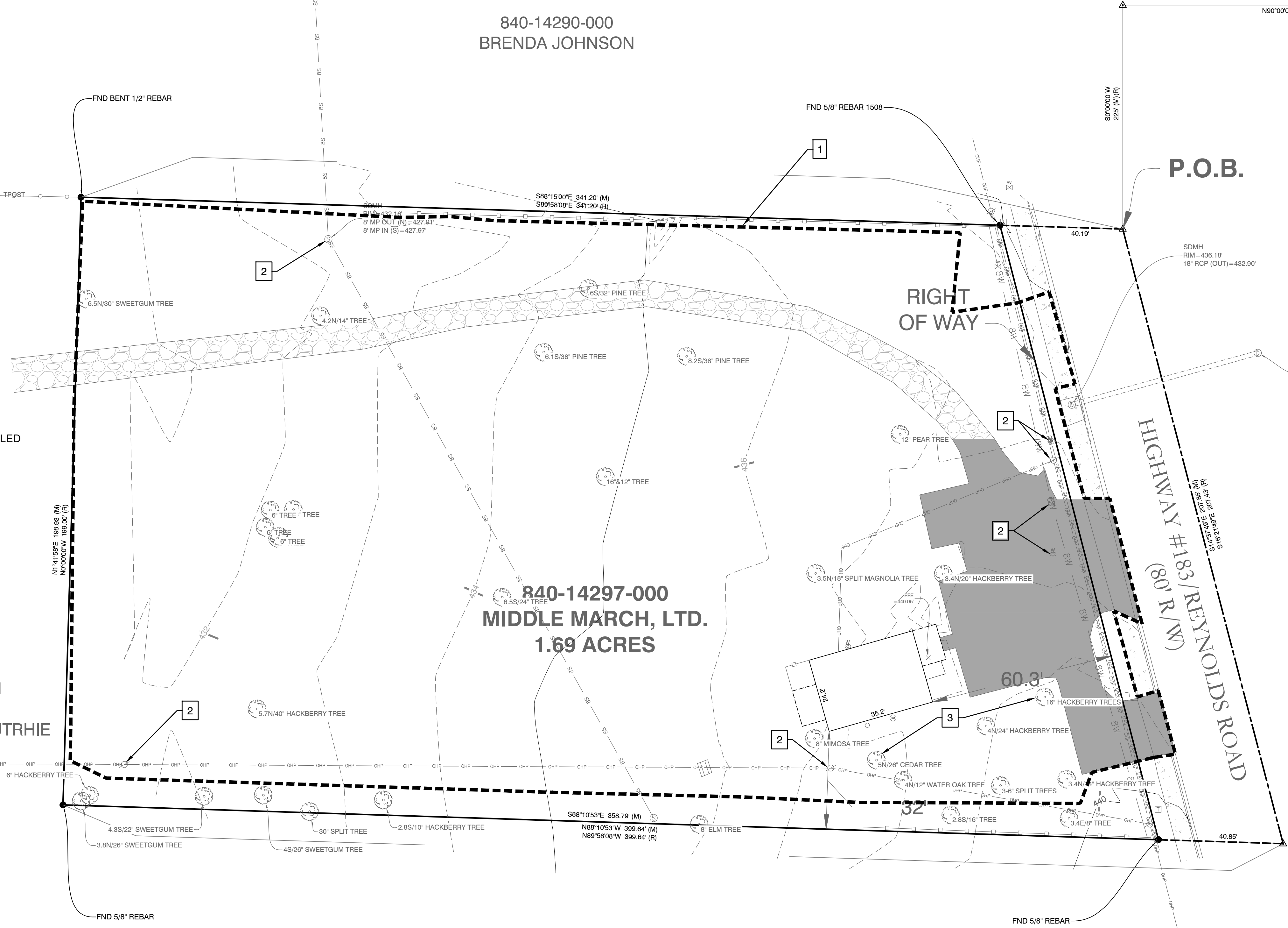

BY	REVISION	DATE

GNE Designing our client's success
GarNat Engineering, LLC
 3825 Mt Carmel Rd
 Bryant, AR 72022
 P.O. Box 116
 Benton, AR 72018
 Ph: (501) 408-4650
 gnatengineering@gmail.com

**NEW FACILITY FOR:
 BUTLER CENTER
 CITY OF BRYANT, AR**



03-06-2023

CONTENTS:
 SITE DEMO PLAN

PROJECT NO:
 22203

DATE:
 FEB 2023

SHEET NO:
D1.0

A:\Projects\2022\Projects\22203\Butler_Center_1103_North_Reynolds_Road_Kerry_Williams\Drawings\22203_1103_N_Reynolds_Rd.dwg

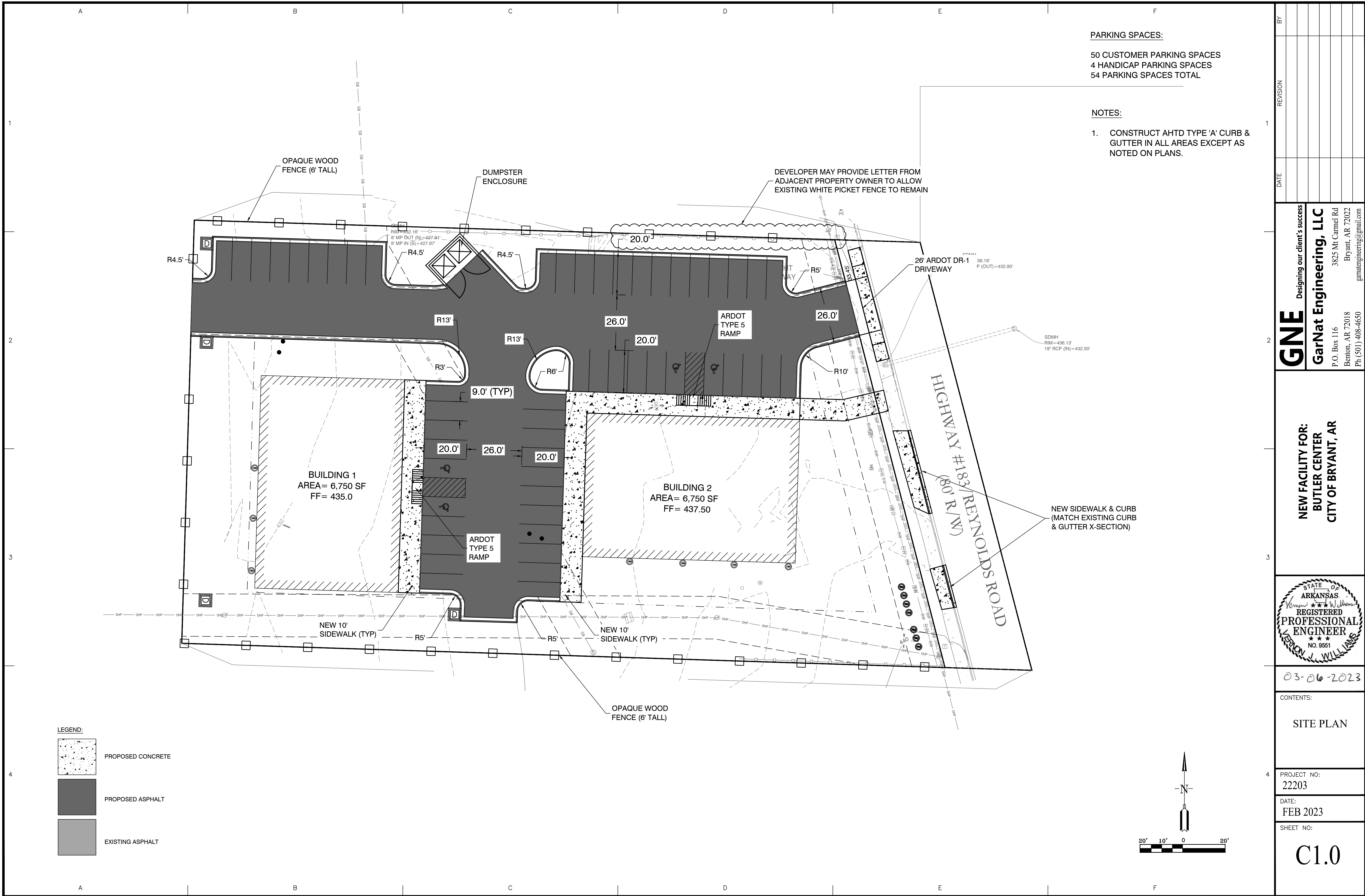

PARKING SPACES:
 50 CUSTOMER PARKING SPACES
 4 HANDICAP PARKING SPACES
 54 PARKING SPACES TOTAL

NOTES:
 1. CONSTRUCT AHTD TYPE 'A' CURB & GUTTER IN ALL AREAS EXCEPT AS NOTED ON PLANS.

BY	REVISION	DATE

GNE Designing our client's success
GarNat Engineering, LLC
 3825 Mt. Carmel Rd
 Bryant, AR 72022
 P.O. Box 116
 Benton, AR 72018
 Ph: (501) 408-4650
 garmatengineering@gmail.com

**NEW FACILITY FOR:
 BUTLER CENTER
 CITY OF BRYANT, AR**



03-06-2023

CONTENTS:
 SITE PLAN

PROJECT NO:
 22203

DATE:
 FEB 2023

SHEET NO:

C1.0

A:\Projects\2023 Projects\22203 Butler Center 1108 North Reynolds Road Kerry Williams\Drawings\SitePlan\22203 1108 N Reynolds Rd.dwg - 02.24.23

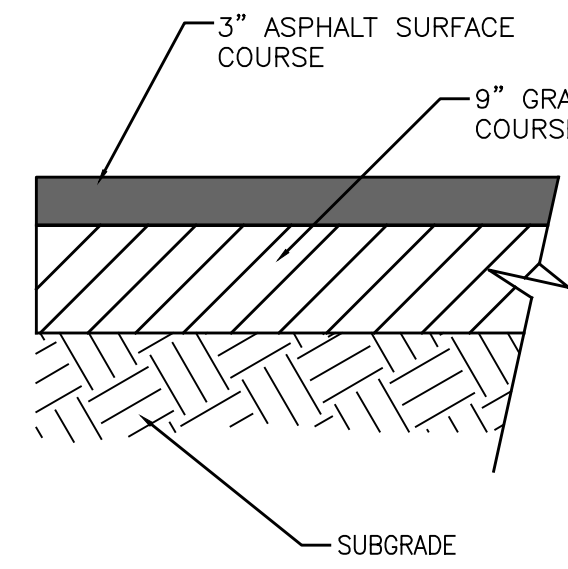

ASPHALT PAVING

NOT TO SCALE

NOTES:

1. ASPHALT SURFACE COURSE SHALL MEET MATERIAL AND INSTALLATION REQUIREMENTS OF SECTION 407 OF AHTD STANDARD SPECIFICATIONS FOR HIGHWAY CONSTRUCTION, LATEST EDITION.
2. ASPHALT BINDER COURSE SHALL MEET MATERIAL & INSTALLATION REQUIREMENTS OF SECTION 406 OF AHTD STANDARD SPECIFICATIONS FOR HIGHWAY CONSTRUCTION, LATEST EDITION.
3. GRAVEL BASE COURSE SHALL MEET MATERIAL AND INSTALLATION REQUIREMENTS FOR AHTD CLASS 7 AGGREGATE BASE COURSE IN SECTION 303 OF AHTD STANDARD SPECIFICATIONS FOR HIGHWAY CONSTRUCTION, LATEST EDITION.
4. SUBGRADE SHALL BE COMPACTED TO A UNIFORM DENSITY OF NOT LESS THAN 95% OF THE MODIFIED PROCTOR.

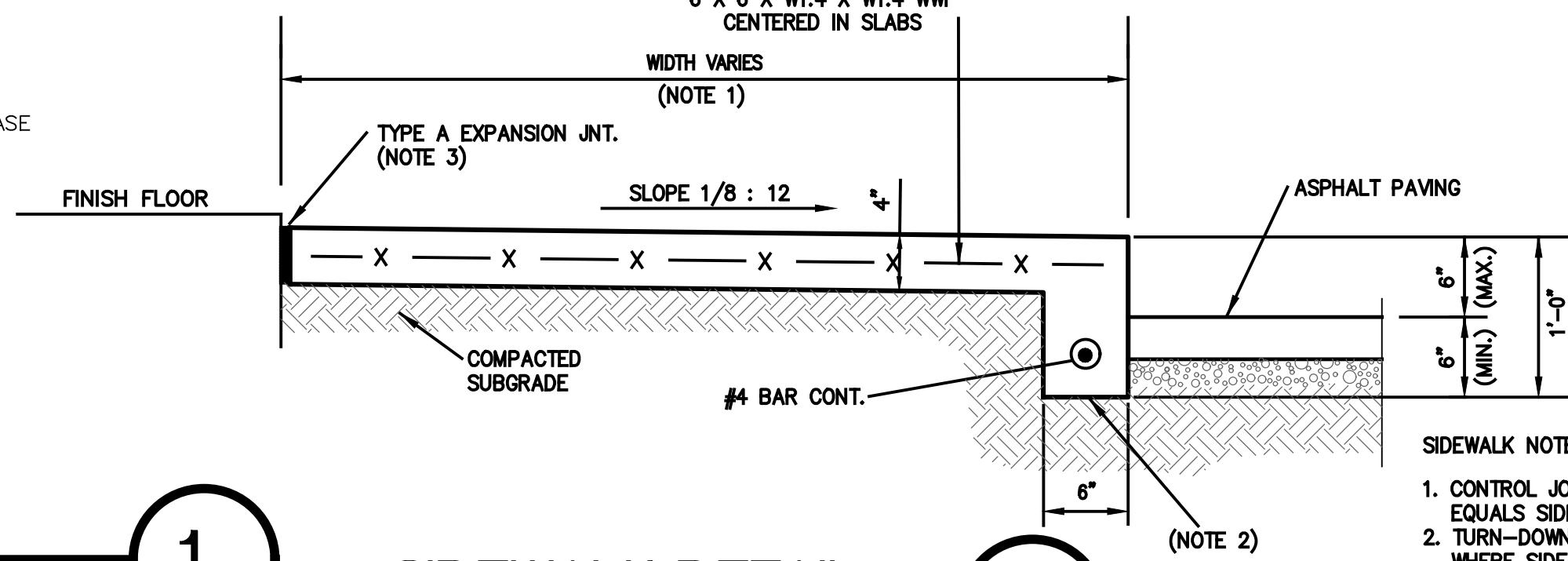

SIDEWALK DETAIL

NOT TO SCALE

- SIDEWALK NOTES:**
1. CONTROL JOINT SPACING EQUALS SIDEWALK WIDTH
 2. TURN-DOWN NOT REQUIRED WHERE SIDEWALK MATCHES SURROUNDING GRADE
 3. EXPANSION JOINT REQUIRED AT ALL ADJACENT CONCRETE. NOT REQUIRED AT ASPHALT PAVING OR SOIL

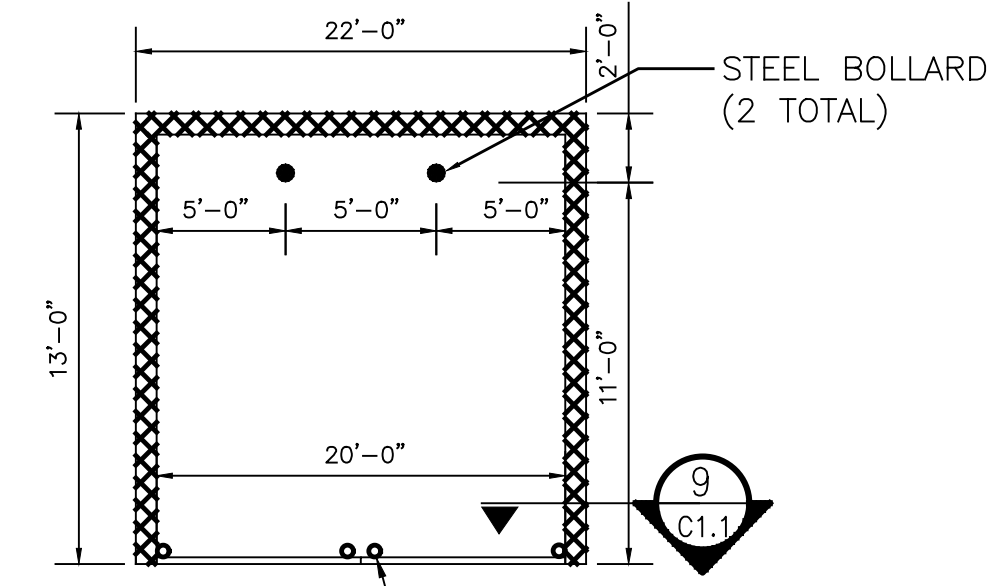

SCREENED DUMPSTER ENCLOSURE

NOT TO SCALE

GATE NOTES:

1. GATE MUST OPEN AT LEAST 120°.
2. HOLD OPEN RODS MUST BE INSTALLED ON THE OUTSIDE FACE OF THE GATES WITH THE HANDLES AT LEAST 36" AFG.
3. HOLES MUST BE DRILLED IN THE PAVEMENT TO HOLD THE GATES IN THE OPEN AND CLOSED POSITION.

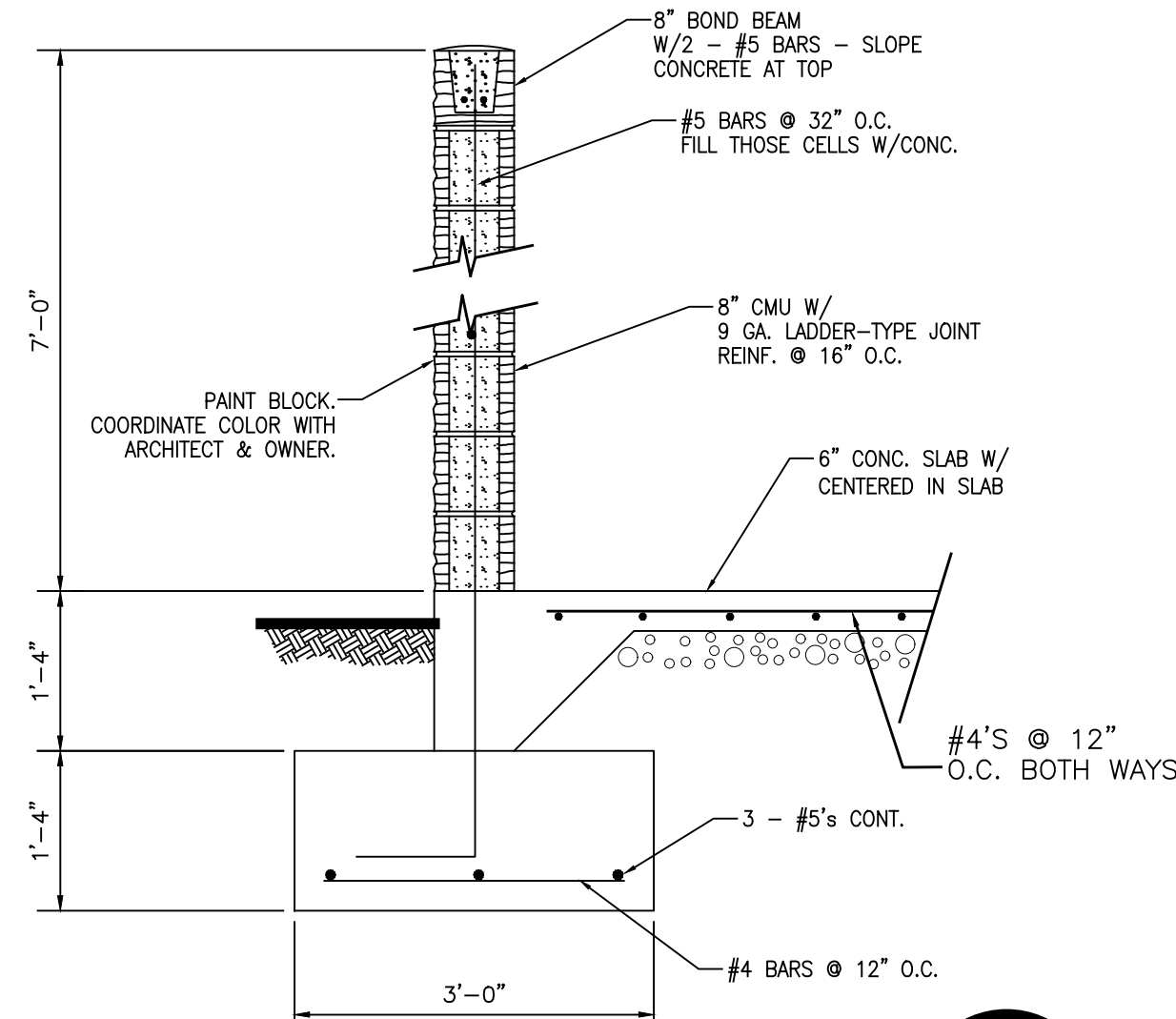

DUMPSTER ENCLOSURE SECTION

NOT TO SCALE

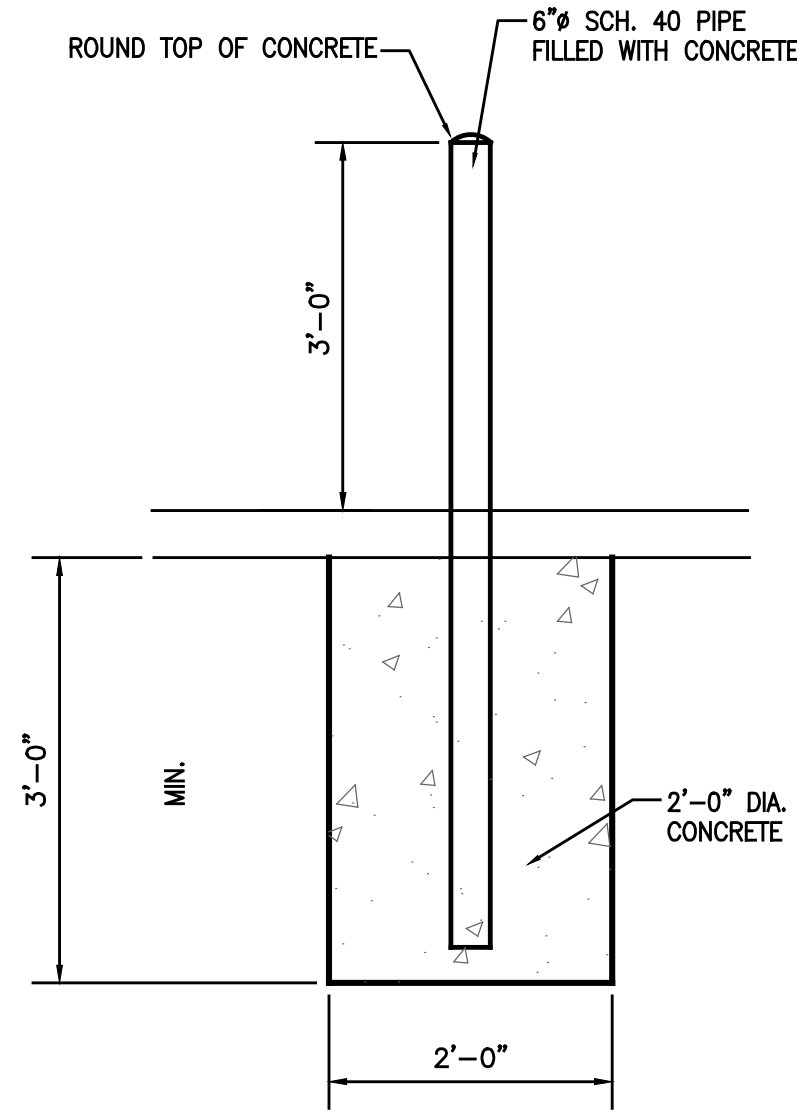

PIPE BOLLARD DETAIL

NOT TO SCALE

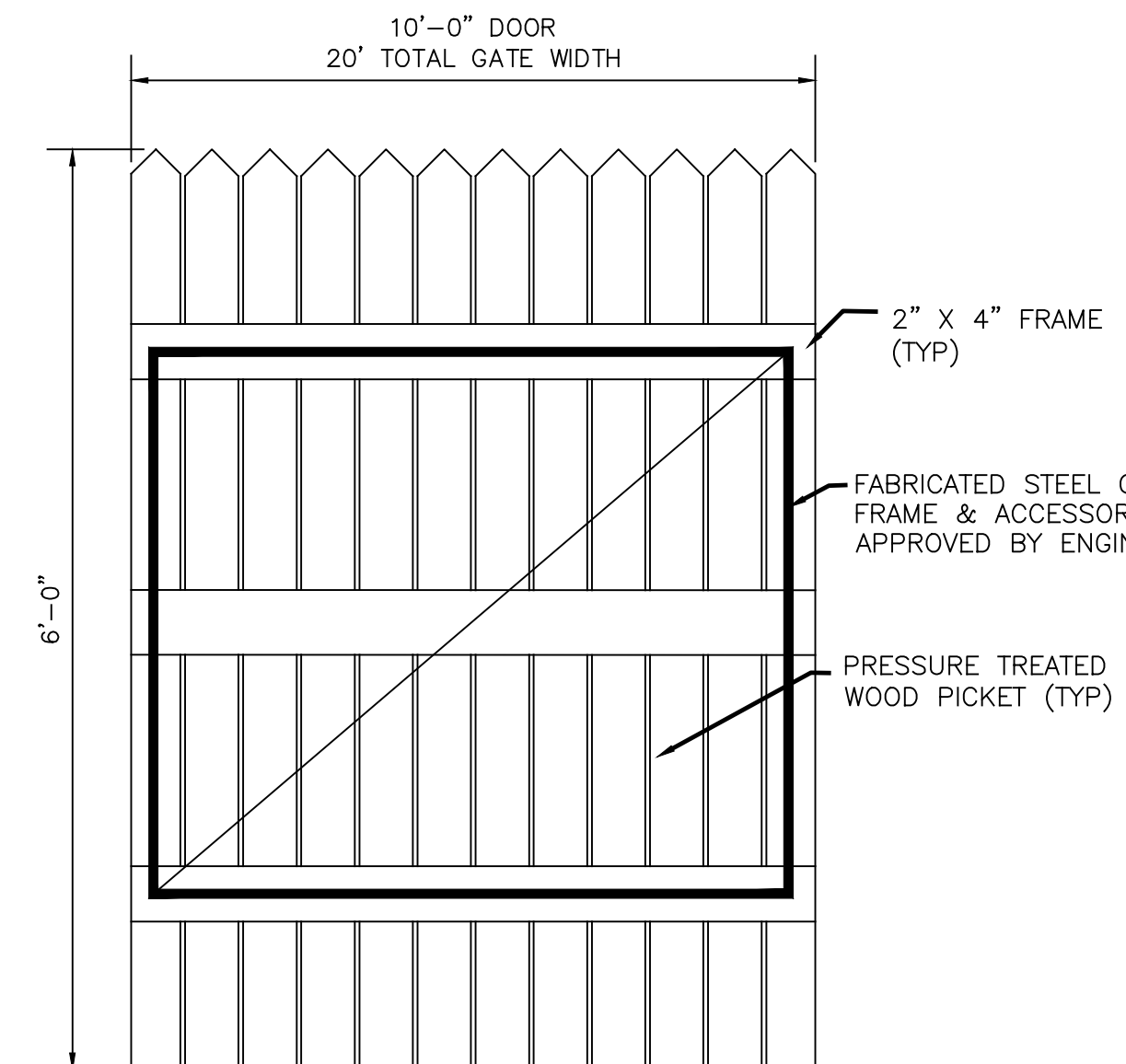

GATE DETAIL

NOT TO SCALE

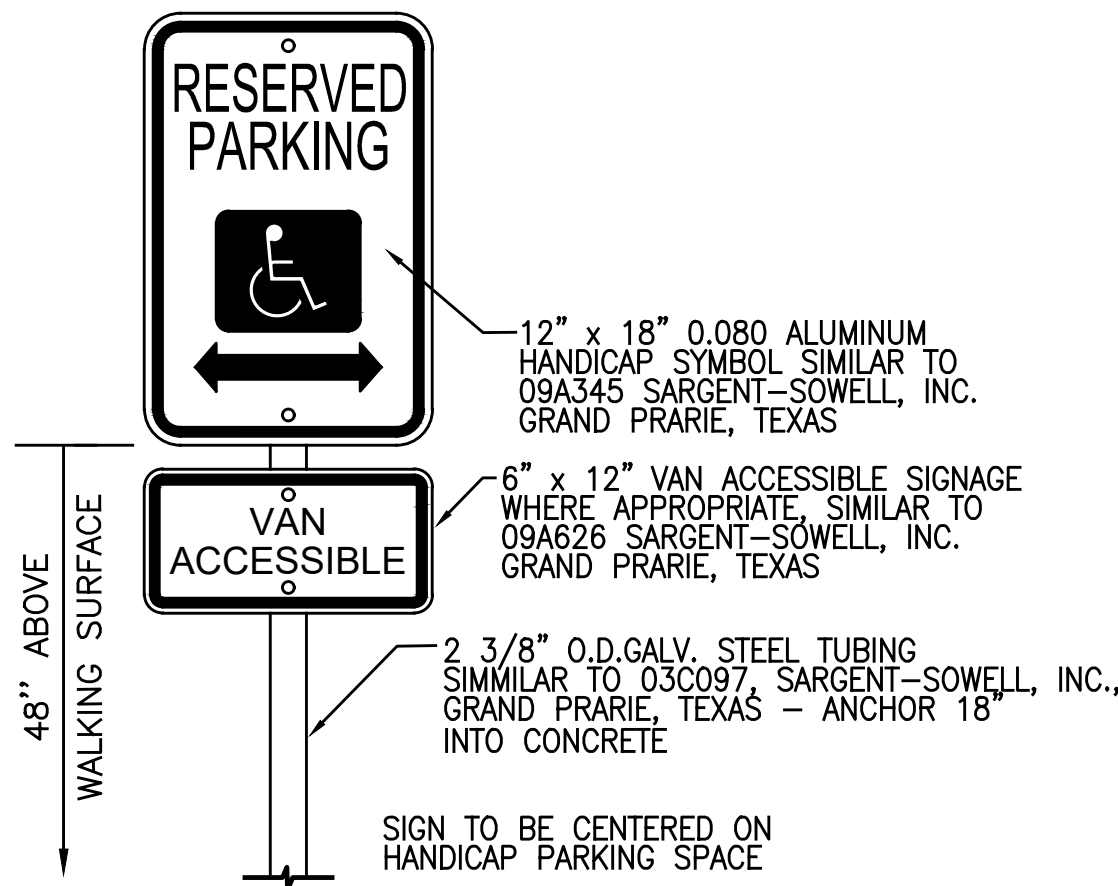

TYP. H.C. SIGN

NOT TO SCALE

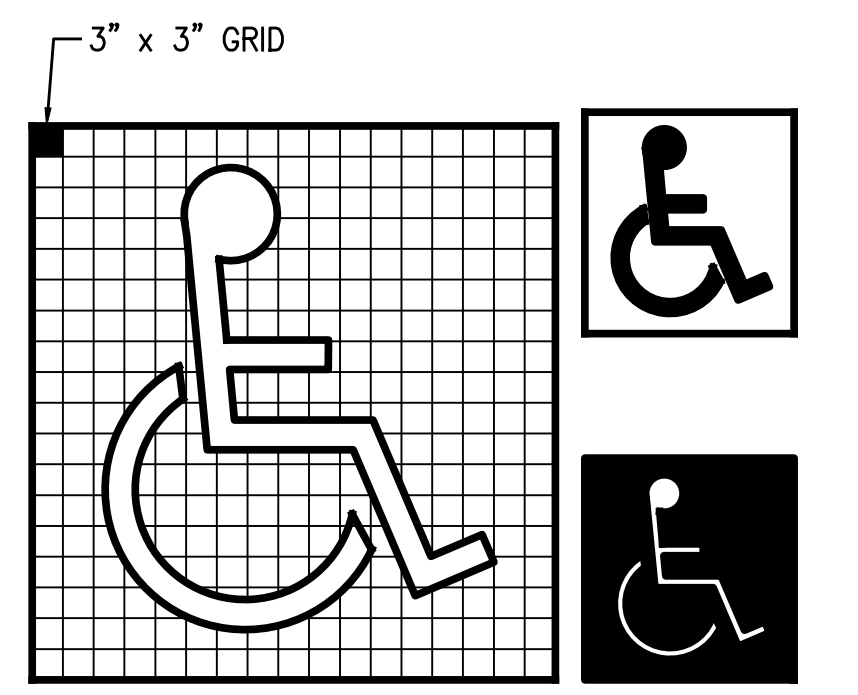

H.C. PAVEMENT EMBLEM

NOT TO SCALE

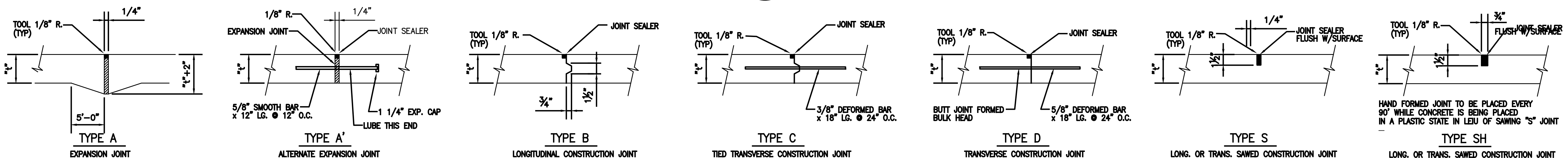

CONCRETE JOINTING DETAILS

NOT TO SCALE

t = SPECIFIED PAVEMENT THICKNESS

NOTE: ALL JOINT SPACING NOT TO EXCEED 15'-0" INTERVALS

BY	
REVISION	
DATE	

GNE Designing our client's success
GarNat Engineering, LLC
 3825 Mt. Carmel Rd
 Bryant, AR 72022
 P.O. Box 116
 Benton, AR 72018
 Ph: (501) 408-4650
 garnatengineering@gmail.com

**NEW FACILITY FOR:
 BUTLER CENTER
 CITY OF BRYANT, AR**

STATE OF ARKANSAS
 REGISTERED PROFESSIONAL ENGINEER
 LERON J. WILLIAMS
 NO. 9551

03-06-2023

CONTENTS:
 SITE DETAILS

PROJECT NO:
 22203

DATE:
 FEB 2023

SHEET NO:
 C1.1

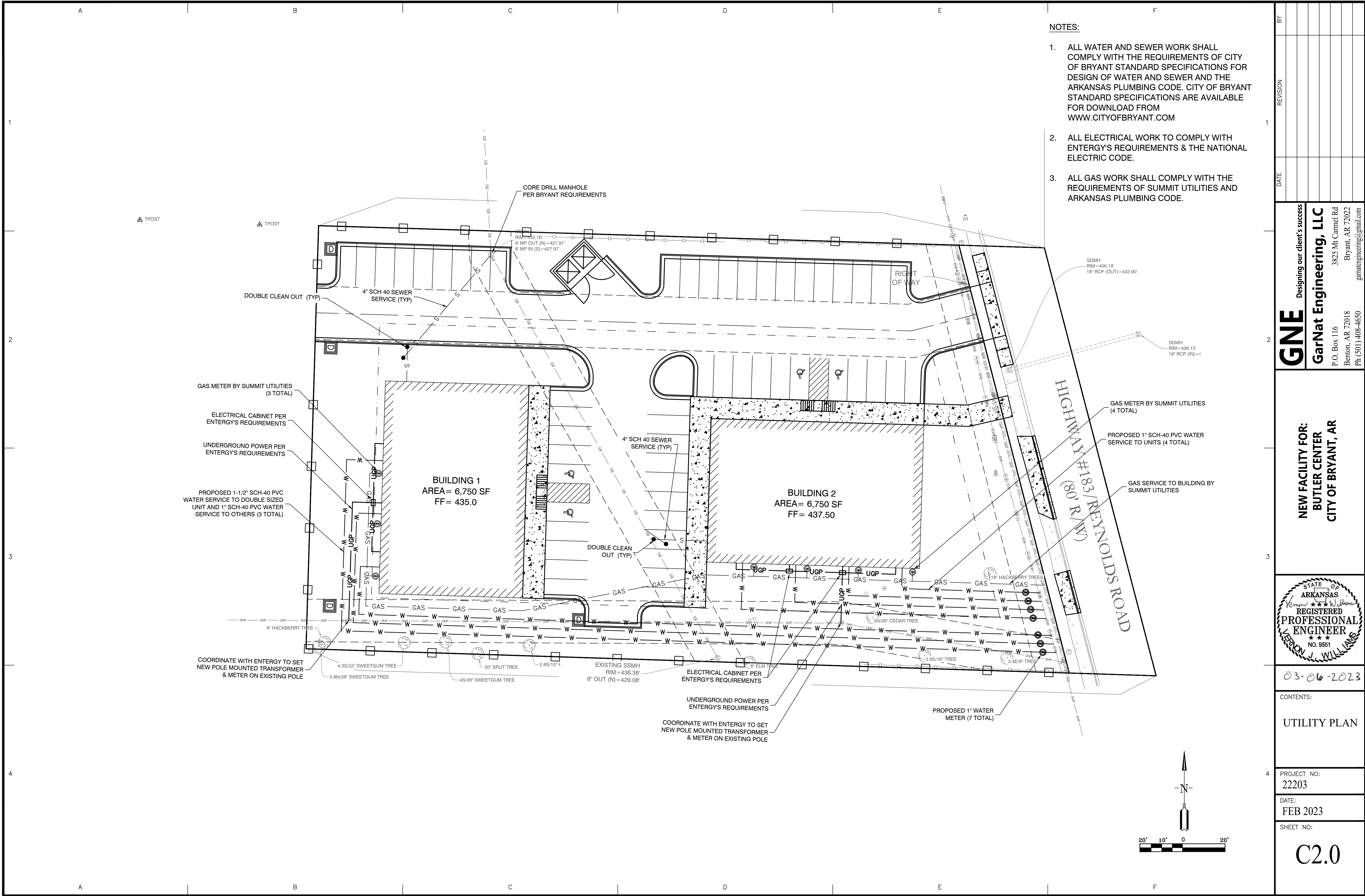

- NOTES:**
1. ALL WATER AND SEWER WORK SHALL COMPLY WITH THE REQUIREMENTS OF CITY OF BRYANT STANDARD SPECIFICATIONS FOR DESIGN OF WATER AND SEWER AND THE ARKANSAS PLUMBING CODE. CITY OF BRYANT STANDARD SPECIFICATIONS ARE AVAILABLE FOR DOWNLOAD FROM WWW.CITYOFBRYANT.COM
 2. ALL ELECTRICAL WORK TO COMPLY WITH ENTERGY'S REQUIREMENTS & THE NATIONAL ELECTRIC CODE.
 3. ALL GAS WORK SHALL COMPLY WITH THE REQUIREMENTS OF SUMMIT UTILITIES AND ARKANSAS PLUMBING CODE.

BY	REVISION	DATE

GNE Designing our client's success
GarNat Engineering, LLC
 P.O. Box 116
 Benton, AR 72018
 Ph: (501) 408-4650

3825 Mt Carmel Rd
 Bryant, AR 72022
 gamatengineering@gmail.com

**NEW FACILITY FOR:
 BUTLER CENTER
 CITY OF BRYANT, AR**



03-06-2023

CONTENTS:
UTILITY PLAN

PROJECT NO:
 22203

DATE:
 FEB 2023

SHEET NO:

C2.0

J:\Projects\2023\Projects\22203 Butler Center\1103 North Reynolds Road\Kerry Williams\Drawings\Utility\22203_1103_N_Reynolds_Rd.dwg - 12.dwg

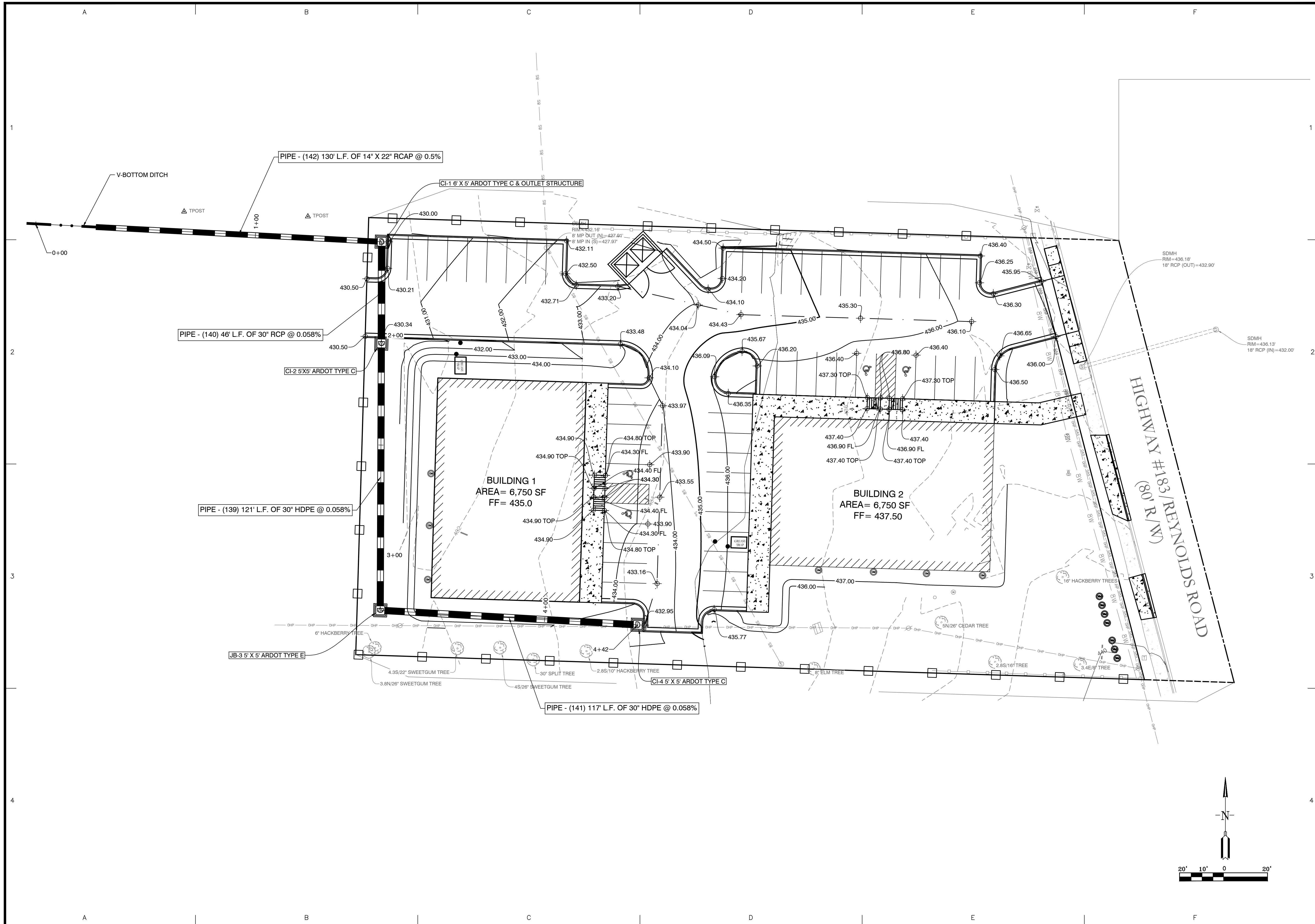

REVISION	DATE	BY

GNE Designing our client's success
GarNat Engineering, LLC
 P.O. Box 116
 Benton, AR 72018
 Ph: (501) 408-4650
 3825 Mt Carmel Rd
 Bryant, AR 72022
 gnatengineering@gmail.com

**NEW FACILITY FOR:
 BUTLER CENTER
 CITY OF BRYANT, AR**



03-06-2023

CONTENTS:
**GRADING &
 DRAINAGE
 PLAN**

PROJECT NO:
 22203

DATE:
 FEB 2023

SHEET NO:

C3.0

J:\Projects\2022\Projects\22203\Butler Center\1103 North Reynolds Road\Kerry Williams\Drawings\22203_1103_N_Reynolds_Rd.dwg - 12.dwg

STORM DRAINAGE PROFILE

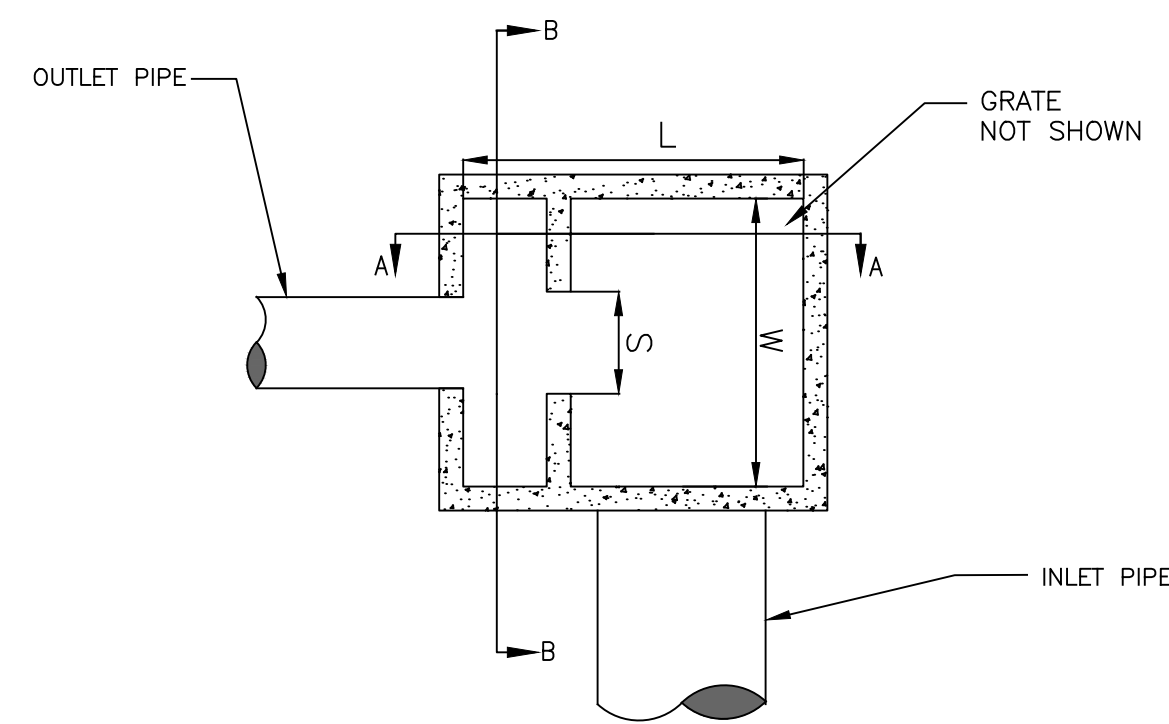
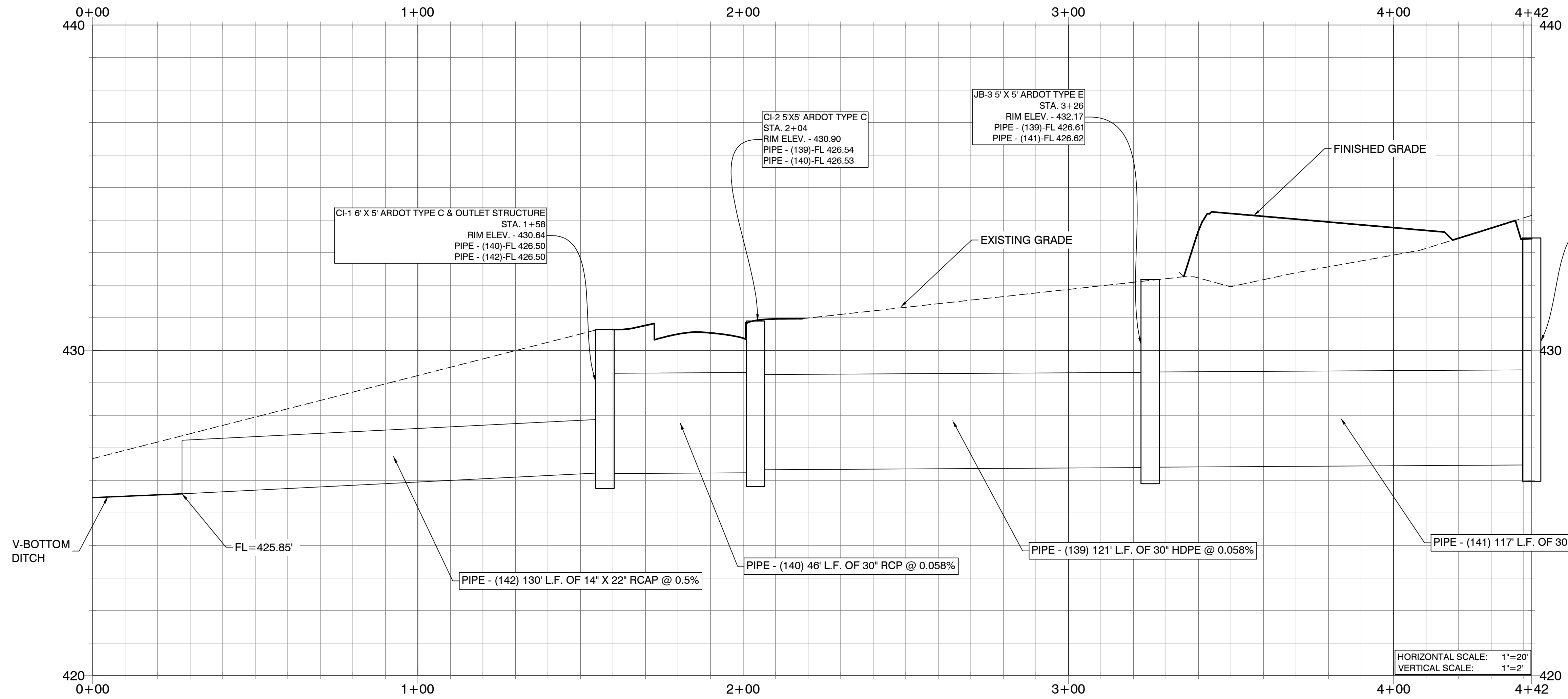

**OUTLET STRUCTURE - WEIR
PLAN VIEW**
NOT TO SCALE

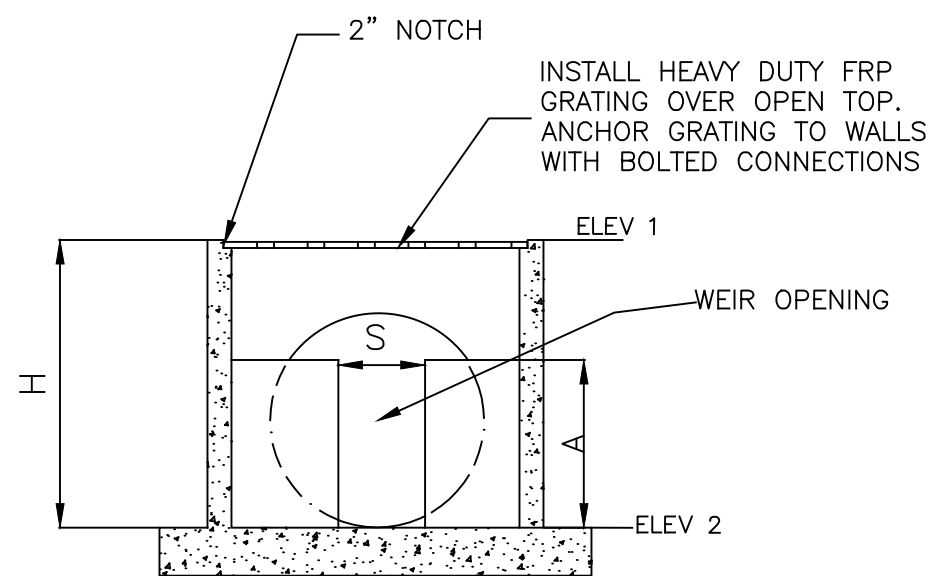

**OUTLET STRUCTURE - WEIR
SECTION B-B**
NOT TO SCALE

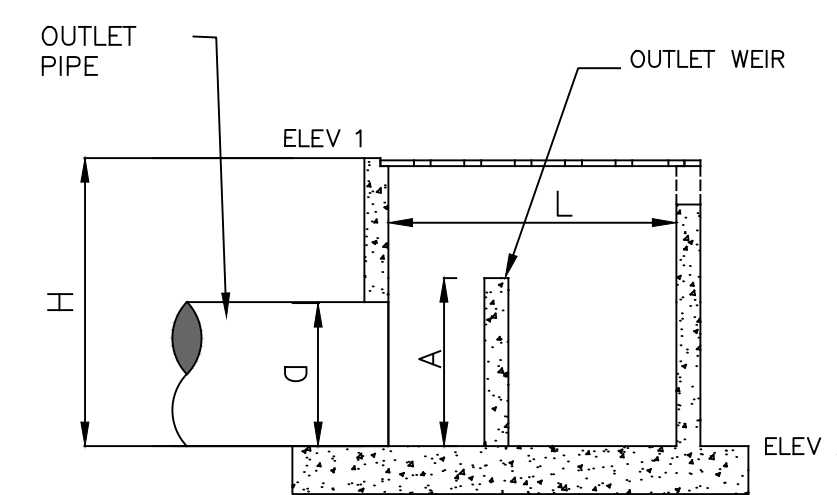

**OUTLET STRUCTURE - WEIR
SECTION A-A**
NOT TO SCALE

OUTLET STRUCTURE								
OUTLET STRUCTURE	L	W	H	ELEV 1	ELEV 2	S	A	D
WEIR	6'-0"	5'-0"	4'-1 1/2"	430.64	426.50	0'-6"	2'-6"	18"

BY	REVISION	DATE
	1	
	2	

GNE Designing our client's success
GarNat Engineering, LLC
 P.O. Box 116
 Benton, AR 72018
 Ph (501) 408-4650

3825 Mt Carmel Rd
 Bryant, AR 72022
 gnatengineering@gmail.com

**NEW FACILITY FOR:
BUTLER CENTER
CITY OF BRYANT, AR**



03-06-2023

CONTENTS:
DRAINAGE
PROFILE &
OUTLET
STRUCTURE
DETAILS

PROJECT NO:
22203

DATE:
FEB 2023

SHEET NO:

C3.1

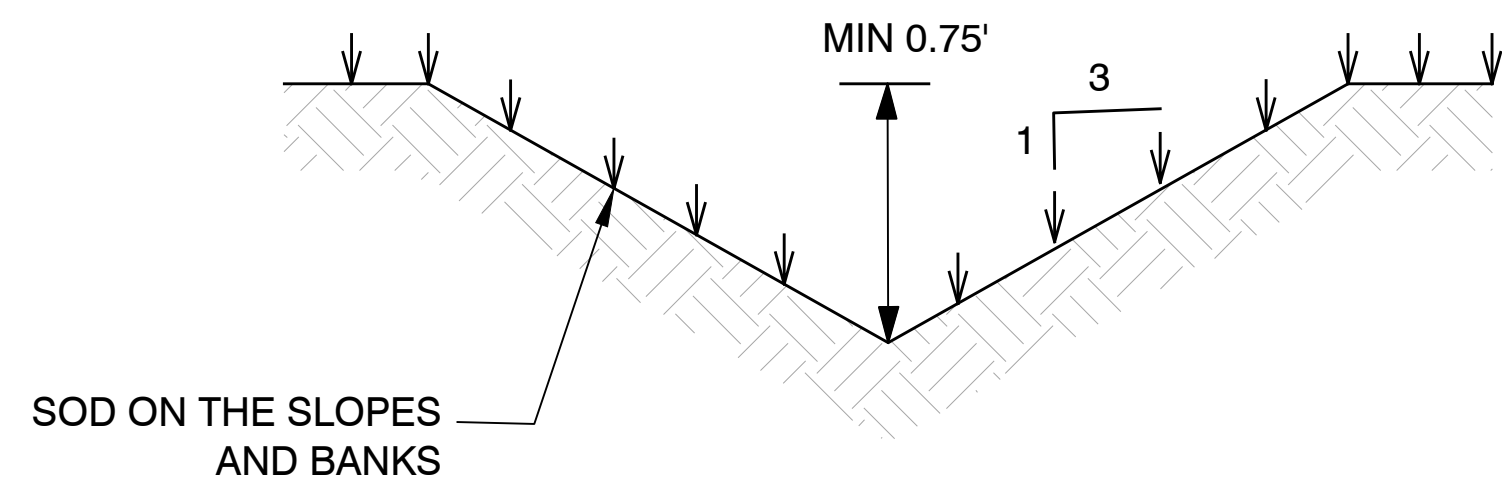
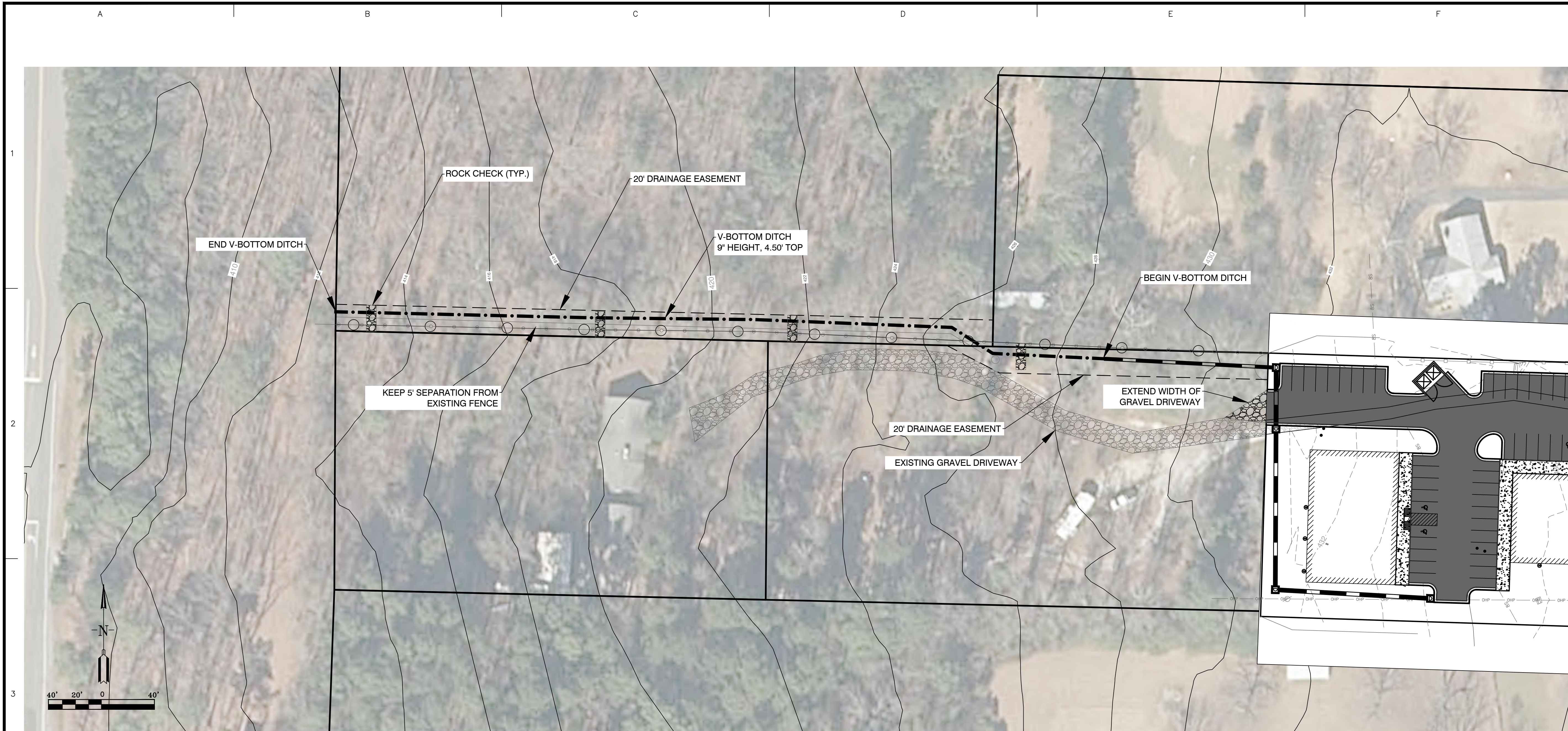

TYPICAL V-DITCH CROSS SECTION
(N.T.S)

BY	REVISION	DATE

GNE Designing our client's success
GarNat Engineering, LLC
 3825 Mt Carmel Rd
 Benton, AR 72015
 Ph (501) 408-4650
 gmatengineering@gmail.com

NEW FACILITY FOR:
 BUTLER CENTER
 CITY OF BRYANT, AR



03-06-2023

CONTENTS:
 OFFSITE DRAINAGE & BMP

PROJECT NO:
 22203

DATE:
 FEB 2023

SHEET NO:
C3.2

A:\Projects\2022 Projects\22203 Butler Center\1108 North Reynolds Road\Kerry Williams\Drawings\22203 - 1108 N Reynolds Rd - Offsite Drainage.dwg

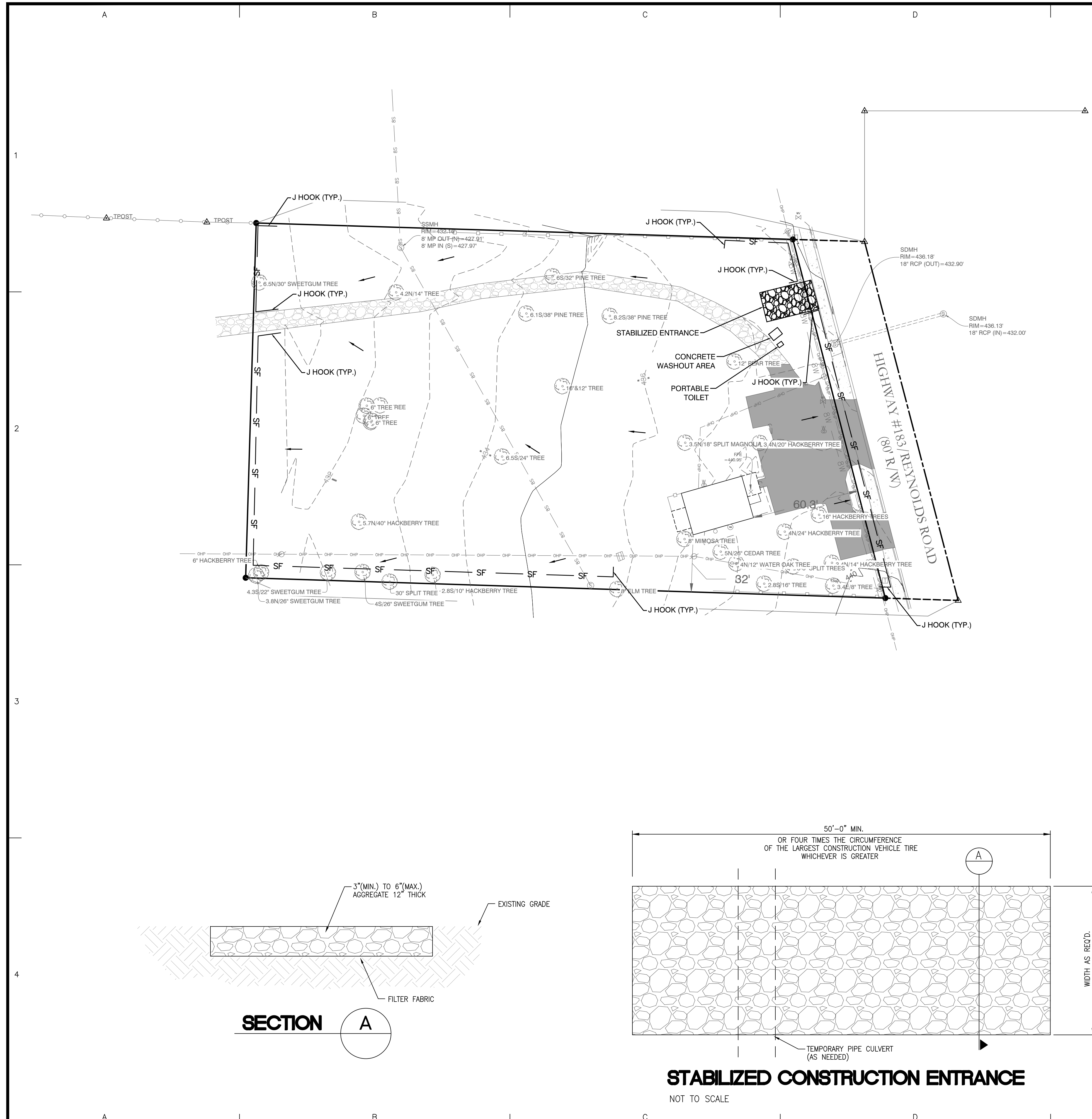

- BMP NOTES:**
- ALL WASH WATER (CONCRETE TRUCKS, VEHICLE CLEANING, EQUIPMENT CLEANING, ETC.) SHALL BE DETAINED AND PROPERLY TREATED OR DISPOSED.
 - DUST ON THE SITE SHALL BE CONTROLLED. THE USE OF MOTOR OILS AND OTHER PETROLEUM BASED OR TOXIC LIQUIDS FOR DUST SUPPRESSION OPERATIONS IS PROHIBITED.
 - RUBBISH, TRASH, GARBAGE, LITTER, OR OTHER SUCH MATERIALS SHALL BE DEPOSITED INTO SEALED CONTAINERS. MATERIAL SHALL BE PREVENTED FROM LEAVING THE PREMISES THROUGH THE ACTION OF WIND OR STORMWATER DISCHARGE INTO DRAINAGE DITCHES OR WATERS OF THE STATE.
 - DISTURBED PORTIONS OF THE SITE WHERE CONSTRUCTION ACTIVITY HAS STOPPED FOR AT LEAST 14 DAYS, SHALL BE TEMPORARILY SEEDED. THESE AREAS SHALL BE SEEDED NO LATER THAN 14 DAYS FROM THE LAST CONSTRUCTION ACTIVITY OCCURRING IN THESE AREAS.
 - DISTURBED PORTIONS OF THE SITE WHERE CONSTRUCTION ACTIVITY HAS PERMANENTLY STOPPED SHALL BE PERMANENTLY SEEDED. THESE AREAS SHALL BE SEEDED NO LATER THAN 14 DAYS AFTER THE LAST CONSTRUCTION ACTIVITY OCCURRING IN THESE AREAS. REFER TO THE GRADING PLAN AND/OR LANDSCAPE PLAN.
 - IF THE ACTION OF VEHICLES TRAVELING OVER THE SITE IS NOT SUFFICIENT TO REMOVE THE MAJORITY OF DIRT OR MUD, THEN THE TIRES MUST BE WASHED BEFORE THE VEHICLES ENTER A PUBLIC ROAD. IF WASHING IS USED, PROVISIONS MUST BE MADE TO INTERCEPT THE WASH WATER AND TRAP THE SEDIMENT BEFORE IT IS CARRIED OFF OF THE SITE.
 - ALL MATERIALS SPILLED, DROPPED, WASHED OR TRACKED FROM VEHICLES ONTO ROADWAYS OR INTO STORM DRAINS MUST BE REMOVED IMMEDIATELY.
 - CONTRACTORS OR SUBCONTRACTORS WILL BE RESPONSIBLE FOR REMOVING SEDIMENT IN THE DETENTION POND AND ANY SEDIMENT THAT MAY HAVE COLLECTED IN THE STORM SEWER DRAINAGE SYSTEMS IN CONJUNCTION WITH THE STABILIZATION OF THE SITE.
 - ON-SITE & OFF SITE SOIL STOCKPILE AND BORROW AREAS SHALL BE PROTECTED FROM EROSION AND SEDIMENTATION THROUGH IMPLEMENTATION OF BEST MANAGEMENT PRACTICES. STOCKPILE AND BORROW AREA LOCATIONS SHALL BE NOTED ON THE SITE MAP AND PERMITTED IN ACCORDANCE WITH GENERAL PERMIT REQUIREMENTS.
 - ALL CONSTRUCTION SHALL BE STABILIZED AT THE END OF EACH WORKING DAY. THIS INCLUDES BACKFILLING OF TRENCHES FOR UTILITY CONSTRUCTION AND PLACEMENT OF GRAVEL OR BITUMINOUS PAVING FOR ROAD CONSTRUCTION.

TOTAL SITE: 1.69 ACRES (INCLUDES R-0-W)
 TOTAL DISTURBED AREA: 1.51 ACRES (INCLUDES R-0-W)

- LEGEND:**
- 500 — EXISTING CONTOURS
 - DIRECTION OF OVERLAND FLOW
 - SF — SILT FENCING

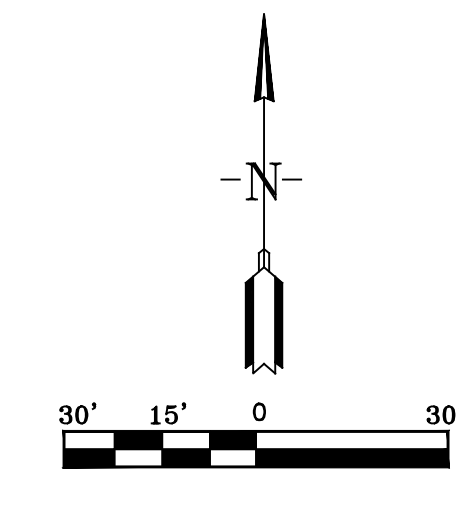

BY	
REVISION	
DATE	
Designing our client's success GarNat Engineering, LLC 3825 Mt Carmel Rd Bryant, AR 72022 garnatengineering@gmail.com P.O. Box 116 Benton, AR 72018 Ph (501) 408-4650	
NEW FACILITY FOR: BUTLER CENTER CITY OF BRYANT, AR	
03-06-2023	
CONTENTS: EROSION CONTROL PLAN	
PROJECT NO: 22203	
DATE: FEB 2023	
SHEET NO: C4.0	

A:\Projects\2022 Projects\22203 Butler Center\1103 North Reynolds Road\Kerry\Willed\Drawings\22203_1103_N_Reynolds_Rd.dwg

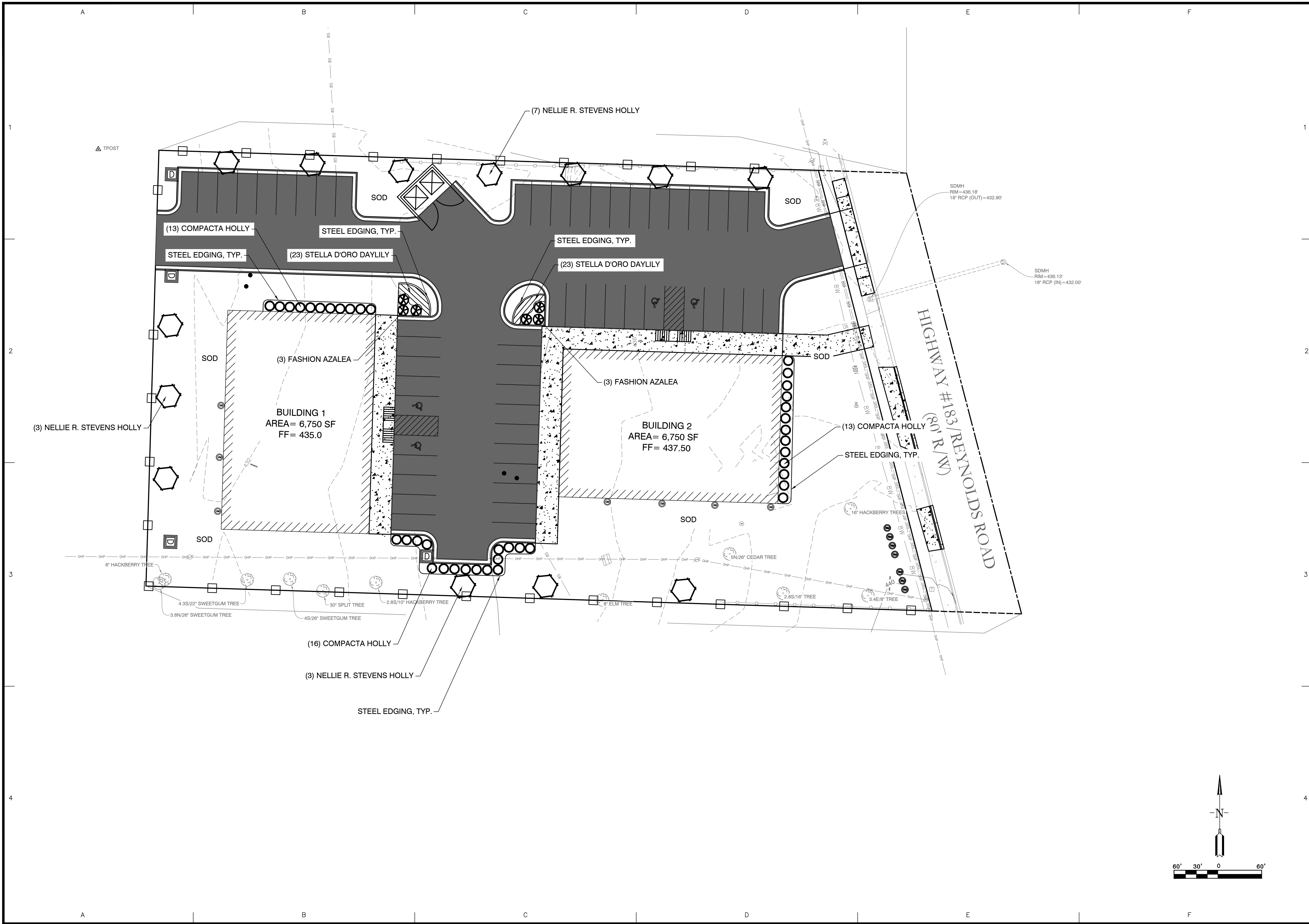

REVISION	DATE	BY

GNE Designing our client's success
GarNat Engineering, LLC
 P.O. Box 116
 Benton, AR 72018
 Ph: (501) 408-4650

3825 Mt Carmel Rd
 Bryant, AR 72022
 garnatengineering@gmail.com

**NEW FACILITY FOR:
 BUTLER CENTER
 CITY OF BRYANT, AR**



03-06-2023

CONTENTS:
**LANDSCAPE
 PLAN**

PROJECT NO:
 22203

DATE:
 FEB 2023

SHEET NO:
L1.0

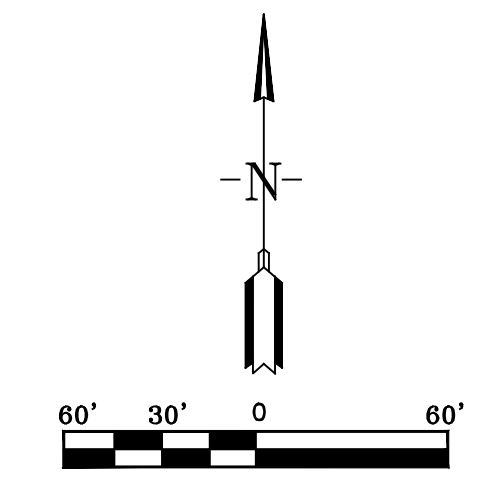

LANDSCAPING NOTES:

- REPORT ANY DISCREPANCIES FOUND IN THE PLANS. IT IS THE RESPONSIBILITY OF THE CONTRACTOR TO ADVISE THE DESIGNER OF ANY CONDITION FOUND ON THE SITE WHICH PROHIBITS INSTALLATION AS SHOWN ON THESE DRAWINGS.
- THE NUMBER OF PLANTS OR INTENDED COVERAGE AREAS SHOWN SHALL SUPERSEDE NOTED QUANTITIES. TREE LOCATIONS ARE DIAGRAMMATIC.
- ALL PLANT MATERIALS MUST BE APPROVED PRIOR TO INSTALLATION. SUBSTITUTIONS OF SIZE OR TYPE OF MATERIAL ARE NOT PERMITTED WITHOUT WRITTEN APPROVAL PRIOR TO DELIVERY OR INSTALLATION.
- ALL PLANT MATERIALS SHALL BE MAINTAINED IN A HEALTHY AND GROWING CONDITION. REPLACE ANY DAMAGED, DESTROYED, OR REMOVED PLANT MATERIALS WITH THE SAME VARIETY AND SIZE PRIOR TO FINAL ACCEPTANCE.
- PLANT STORAGE TO BE LOCATED OUT OF VEHICULAR USE AREAS AND NEAR A WATERING SYSTEM TO OPTIMIZE SURVIVAL.
- ALL PLANTING BEDS SHALL BE IRRIGATED BY AN AUTOMATIC UNDERGROUND IRRIGATION SYSTEM.
- ALL PLANTING BEDS SHALL BE MULCHED WITH 3-INCHES SHREDDED HARDWOOD OR CYPRESS MUGH.
- ALL SHRUBS AND TREES SHALL RECEIVE PLANTING BACKFILL OF 2/3 TOPSOIL AND 1/3 COMPOST BY VOLUME AND 2 POUNDS OF 14-14-14 TIMED-RELEASE FERTILIZER PER CUBIC YARD OF BACKFILL.
- ALL BEDS INSIDE LAWN AREAS TO BE EDGED WITH 4" PAINTED STEEL EDGING.
- ALL TREES AND SHRUBS SHALL BE THOROUGHLY WATERED IMMEDIATELY AFTER PLANTING.
- TREES SHALL NOT BE TOPPED AT ANY TIME. PROPER TREE PRUNING TECHNIQUES AS ESTABLISHED BY THE LATEST EDITION OF ANSI A300 STANDARDS FOR TREE CARE SHALL BE UTILIZED FOR MAINTENANCE PURPOSES.
- COORDINATE ALL INSTALLATION ACTIVITIES WITH IRRIGATION WORK AND IMMEDIATELY REPAIR DAMAGES TO FINISH GRADES, SOD, AND PLANT MATERIALS UNTIL FINAL ACCEPTANCE.
- SEE GRADING AND DRAINAGE PLAN FOR PROPOSED SLOPES, SWALES, BERMS, AND WATER FEATURES. MAINTAIN PROPER FINISH GRADES IN ALL AREAS AS INDICATED.
- LANDSCAPE CONTRACTOR SHALL BE RESPONSIBLE FOR FINE GRADING, REMOVAL OF MISCELLANEOUS DEBRIS AND ANY ADDITIONAL FILL REQUIRED TO PROVIDE MINIMUM TOPSOIL DEPTHS AND CREATE A SMOOTH CONDITION PRIOR TO PLANTING IN ALL AREAS.
- TOPSOIL SHALL BE FREE OF STONES, ROOTS, CLODS, AND ANY OTHER FOREIGN MATERIAL THAT IS NOT BENEFICIAL FROM PLANT GROWTH.
- LANDSCAPE AND OPEN AREAS SHALL BE KEPT FREE OF TRASH, LITTER, AND WEEDS AT ALL TIMES DURING CONSTRUCTION.
- IDENTIFICATION LABELS MUST BE ATTACHED TO ALL PLANT MATERIALS AND SHALL REMAIN INTACT UNTIL FINAL ACCEPTANCE OF THE WORK. REMOVE ALL TAGS AND LABELS FOLLOWING FINAL ACCEPTANCE.
- CALIPER OF TREES TO BE MEASURED 6-INCHES ABOVE GROUND LEVEL FOR TREES UP TO 4-INCH CALIPER SIZE.
- GENERAL CONTRACTOR SHALL PROVIDE 6-INCH DIAMETER MINIMUM SCHEDULE 40 PVC SLEEVING FOR IRRIGATION TO ALL CURB ISLANDS AND UNDER ALL DRIVE ISLE CROSSINGS.
- CONTRACTOR TO REFER TO THE UTILITY PLAN SHEET FOR RECENT FIRE FLOW INFORMATION.

LEGEND:

PLAN QUANTITIES:

Quantity	Common Name/Botanical Name	Size	Remarks
13	Nellie R. Stevens Holly Ilex x 'Nellie R. Stevens'	10/15 gallon, 3-4' tall	Specimen with positive upright form and symmetrical. Well branched canopies.
40	Compacta Holly Ilex crenata 'Compacta'	3 gallon	Full well branched shrub with uniform shape.
6	Fashion Azalea Rhododendron 'Fashion'	3 gallon	Full well branched shrub with uniform shape.
46	Stella D'Oro Daylily Hemerocallis x Stella D'oro	1 gallon	Plant 18" o.c.
Contractor Bermuda Tifway 419 to measure Cynodon Dactylon var. Tifway 419		Sod	Solid sod, all areas indicated with close knit joints

NOTE: PLANTS SHALL BE SET SLIGHTLY HIGHER THAN GRADE TO ALLOW FOR SETTLING & POSITIVE DRAINAGE.

SODDING OF DISTURBED AREAS

AREAS AND LIMITS OF SODDING ARE INDICATED BASED ON ANTICIPATED DISTURBANCE BY GRADING OPERATIONS. CONTRACTOR TO PROVIDE ADDITIONAL SODDING IN ANY OTHER AREAS DISTURBED BY WORK UNDER THIS CONTRACT. EXCAVATE AND REMOVE ANY REMAINING TURF AND SOIL TO A 4-INCH MINIMUM DEPTH WITHIN NEW SOD AREAS. HAND EXCAVATION REQUIRED WITHIN DRIP LINES OF TREE AREAS TO AVOID DAMAGE TO EXISTING ROOTS. CONTRACTOR TO INSTALL MINIMUM OF 3" OF TOPSOIL TO ALL AREAS TO BE SODDED OR SEEDED. FINE GRADE THE TOPSOIL TO ENSURE POSITIVE DRAINAGE AND A SMOOTH SURFACE FOR SOD INSTALLATION.

MAINTENANCE AND WARRANTY

CONTRACTOR TO PROVIDE FULL MAINTENANCE OF INSTALLED LANDSCAPE AND IRRIGATION UNTIL DATE OF FINAL ACCEPTANCE. ADDITIONALLY, CONTRACTOR TO PROVIDE ONE YEAR WARRANTY FOR ALL LANDSCAPE AND IRRIGATION WORK FROM THE DATE OF FINAL ACCEPTANCE.

IRRIGATION SYSTEM

CONTRACTOR TO PROVIDE AUTOMATIC IRRIGATION SYSTEM FOR ALL NEW LANDSCAPE AND TURF AREAS SHOWN ON THE PLANS. SYSTEM WILL REQUIRE PROVIDING BACKFLOW PREVENTER, PERMITTING, POWER CONNECTION, CONTROLLER, AND ALL OTHER WORK REQUIRED FOR A COMPLETE AND FUNCTIONING SYSTEM THAT PROVIDES 100% COVERAGE. COORDINATE LOCATION OF CONTROLLER WITH OWNER, GENERAL CONTRACTOR, AND ELECTRICAL CONTRACTOR. COORDINATE LOCATION OF IRRIGATION SLEEVES WITH GENERAL CONTRACTOR PRIOR TO FULLY MOBILIZING TO SITE. CONTRACTOR TO REFER TO THE UTILITY PLAN SHEET FOR CURRENT FIRE FLOW INFORMATION.

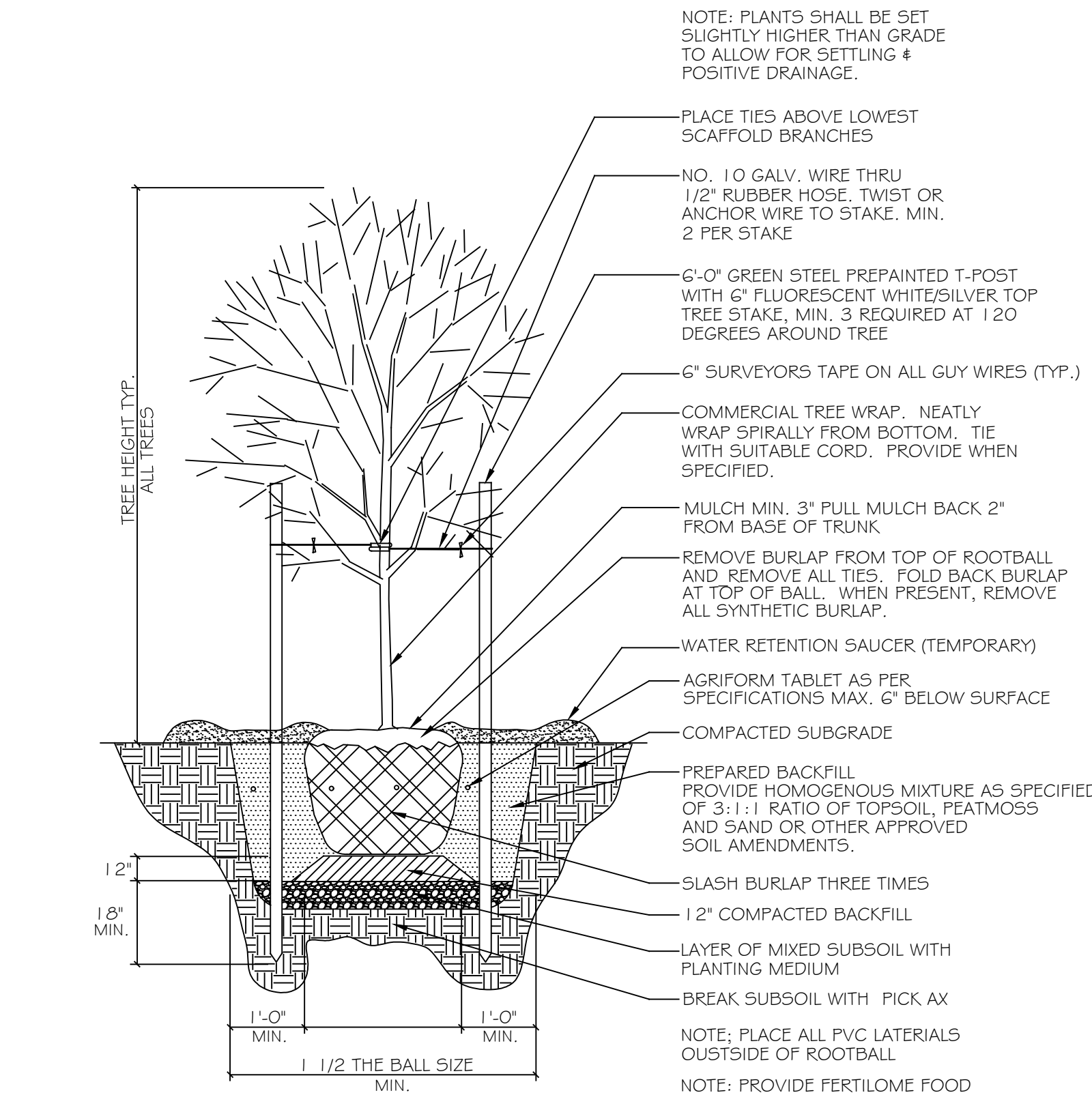

TREE PLANTING DETAIL
No Scale

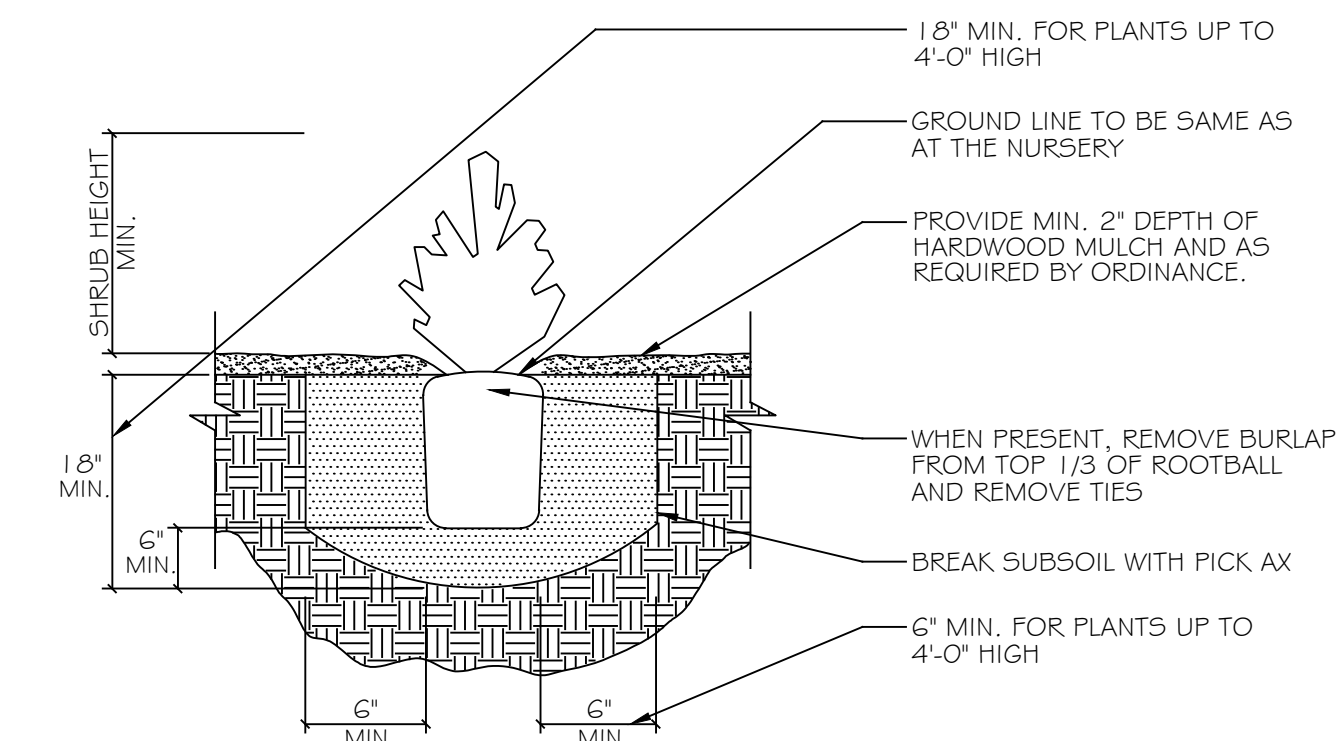

- NOTES:
- PROVIDE WEED CONTROL AND/OR FERTILIZER AS SPECIFIED BELOW.
 - WEED CONTROL AND FERTILIZER MAY BE APPLIED AT A LATER DATE TO COMPLY WITH SEASONAL CONDITIONS AND THE GROWING PERIOD.
 - PROVIDE AGRIFORM TABLETS AS PER MANUFACTURERS RECOMMENDATIONS.
 - PROVIDE HOMOGENOUS BACKFILL PLANTING MIXTURE OF 3:1 RATIO TOPSOIL TO PEATMOSS AND/OR OTHER APPROVED SOIL AMENDMENTS.
 - PROVIDE FERTILOME ROOT STIMULATOR OR APPROVED EQUAL IN PITS.
 - APPLY BALAN PREEMERGENT WEED CONTROL OR APPROVED EQUAL TREATMENT ON ALL SHRUB AND GROUND COVER BEDS.

SHRUB PLANTING DETAIL
No Scale

BY	
REVISION	
DATE	
Designing our client's success GarNat Engineering, LLC 3825 Mt Carmel Rd Bryant, AR 72022 gamatengneering@gmail.com P.O. Box 116 Benton, AR 72018 Ph (501) 408-4650	
NEW FACILITY FOR: BUTLER CENTER CITY OF BRYANT, AR	
03-06-2023	
CONTENTS:	
LANDSCAPING NOTES & DETAILS	
PROJECT NO:	22203
DATE:	FEB 2023
SHEET NO:	L1.1

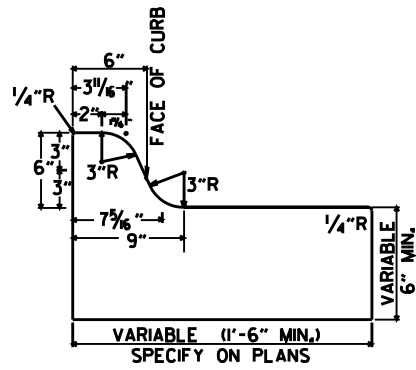

TYPE A

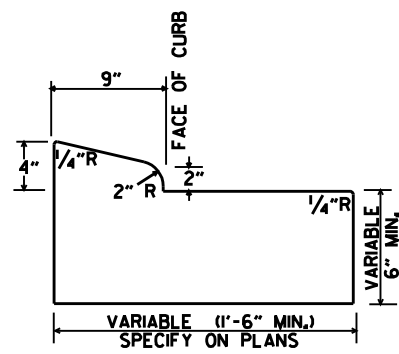

TYPE B-1

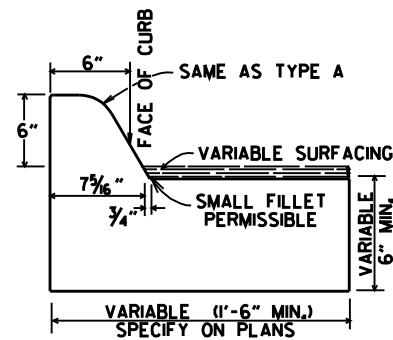

TYPE C

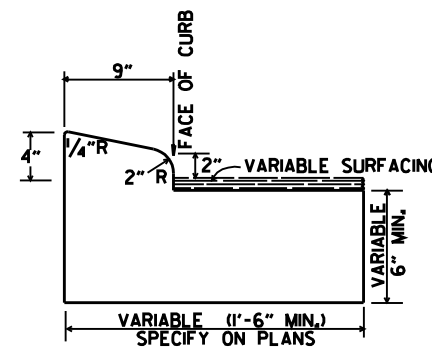

TYPE B-2

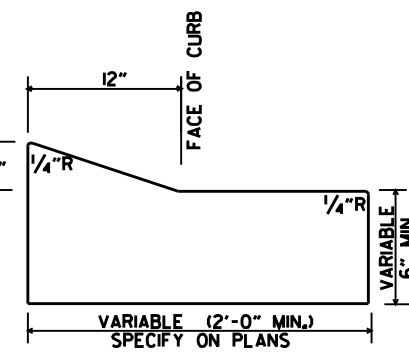

TYPE E-1

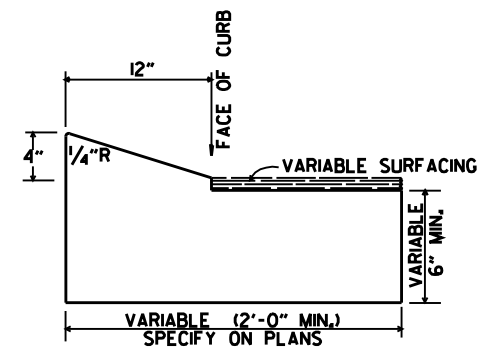

TYPE E-2

CONCRETE COMBINATION CURB AND GUTTER

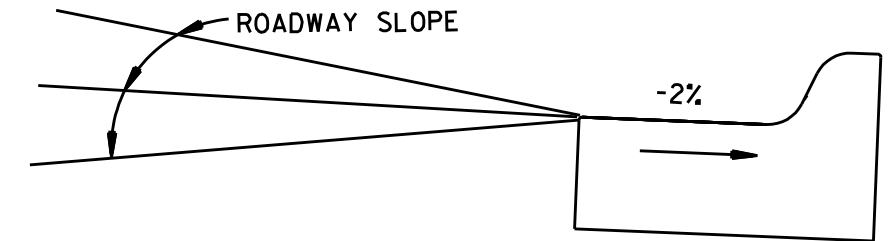

DETAIL OF GUTTER SLOPE
GUTTER SHALL BE CONSTRUCTED ON 2% SLOPE AWAY FROM ROADWAY, REGARDLESS OF ROADWAY SLOPE.

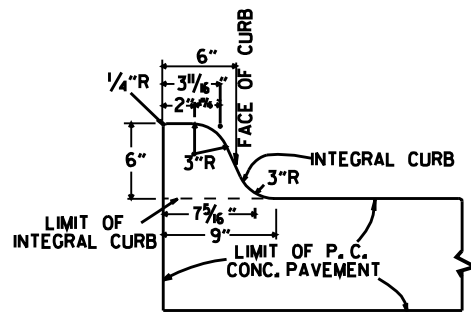

TYPE A

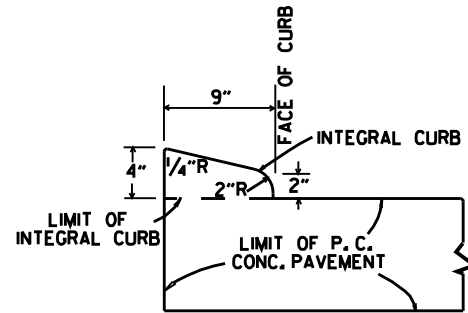

TYPE B

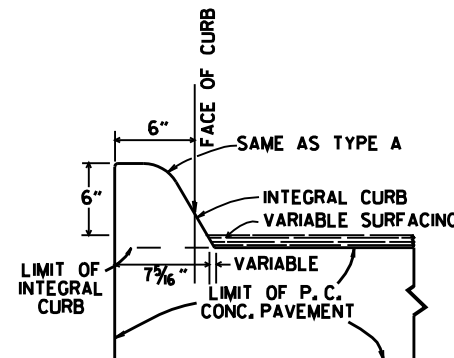

TYPE C

INTEGRAL CURB

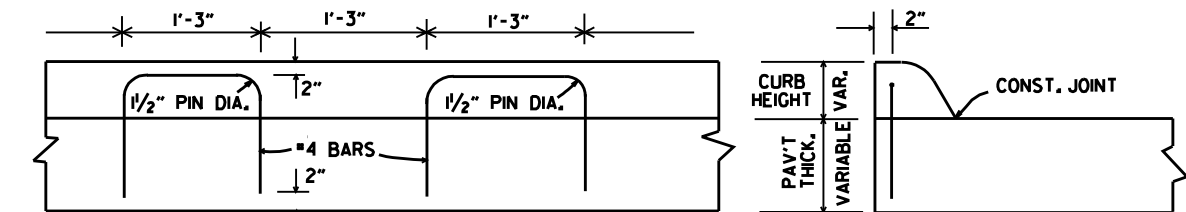

LONGITUDINAL SECTION

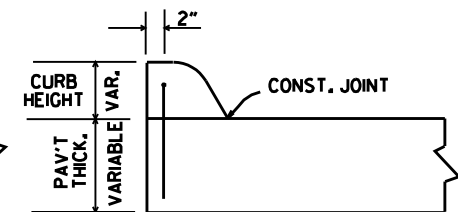

ELEVATION

ALTERNATE CONSTRUCTION METHOD FOR INTEGRAL CURB

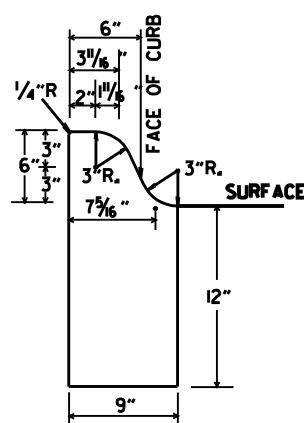

TYPE A

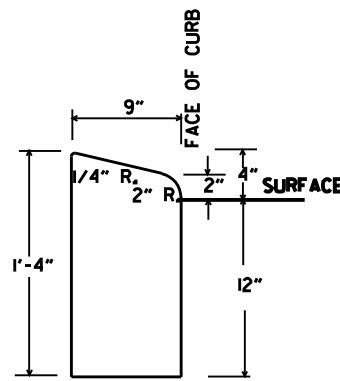

TYPE B

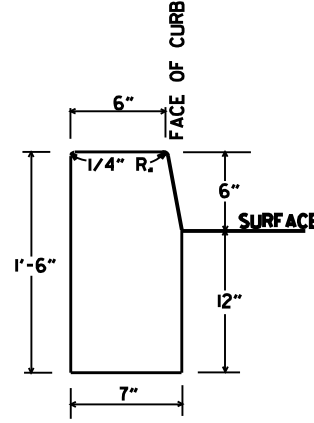

TYPE D

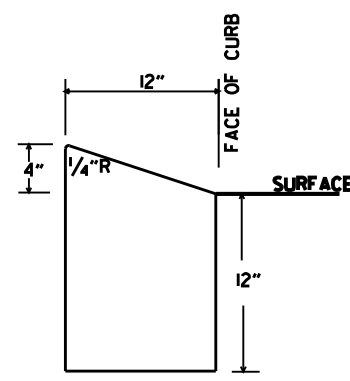

TYPE E

CONCRETE CURB

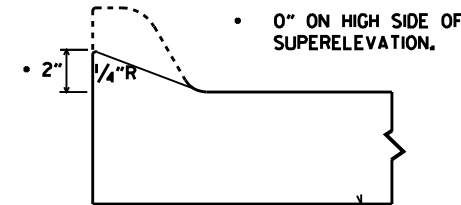

NOTE: USE MODIFIED CURB AS SPECIFIED ON STD. DR-1. COMPENSATION FOR MODIFIED CURB WILL BE CONSIDERED INCLUDED IN THE PRICE BID FOR THE TYPE OF CURB OR CURB AND GUTTER SPECIFIED.

DETAILS OF MODIFIED CURB

DATE	REVISION	DATE FILMED
11-29-07	REVISED GUTTER SLOPE & MODIFIED CURB DETAILS	
11-10-05	ADDED DETAILS OF TYPE E CURBS	
11-16-01	REVISED CONCRETE CURB TYPE B	
11-18-98	REVISED MODIFIED CURB	
6-2-94	ADDED NOTE TO SPECIAL MODIFIED CURB	
8-5-93	CORRECTED GUTTER SLOPE	8-5-93
10-1-92	ADDED DETAILS OF GUTTER SLOPE	10-1-92
5-24-90	ADDED DETAILS OF MODIFIED CURB	5-24-90
11-30-89	VARIABLE DEPTH TYPE A & B 1	11-30-89
7-15-88	REVISED MODIFIED CURB	630-7-15-88
11-1-73	REVISED MODIFIED CURB	500-11-1-73
10-2-72	REVISED AND REDRAWN	512-10-2-72

ARKANSAS STATE HIGHWAY COMMISSION

CURBING DETAILS

STANDARD DRAWING CG-1

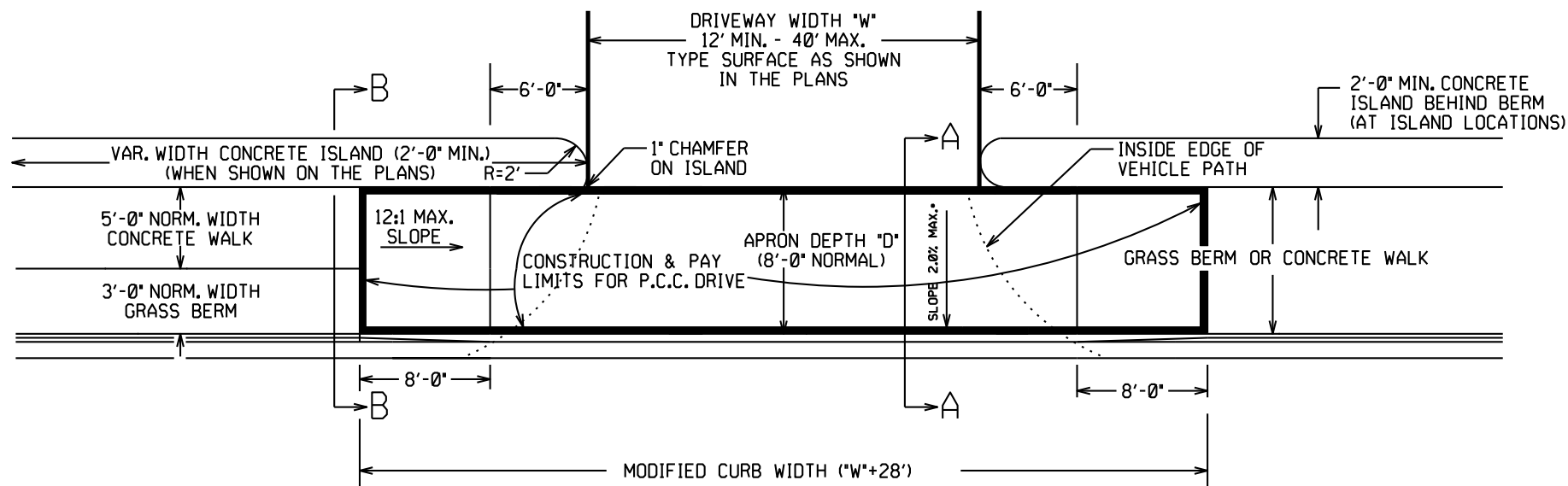

PLAN VIEW

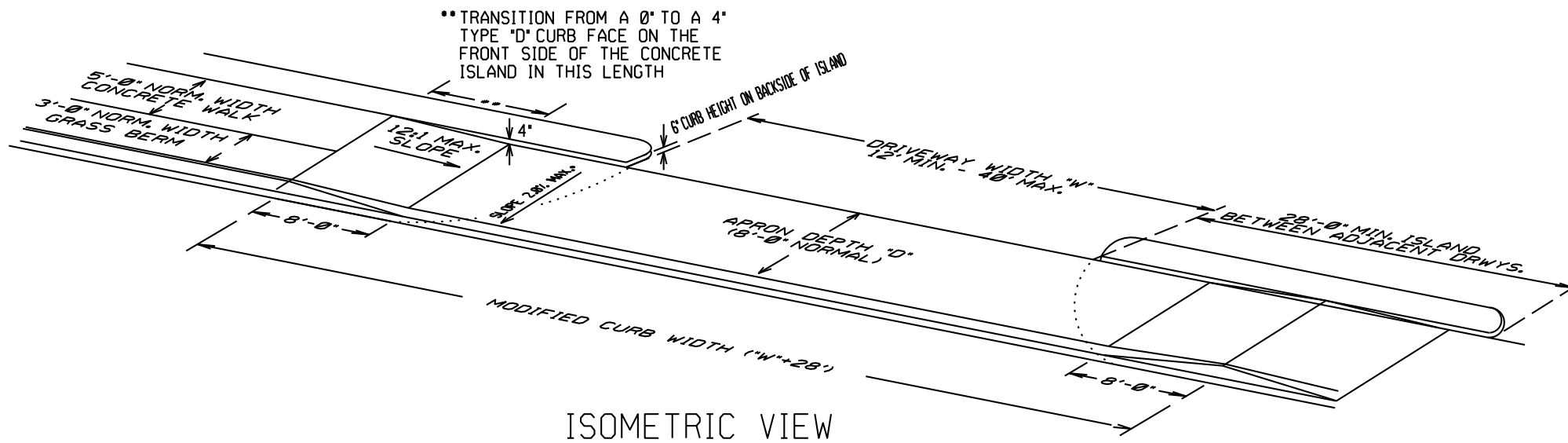

ISOMETRIC VIEW

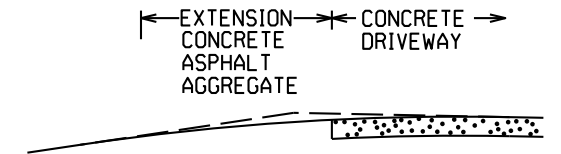

EXTENSION TYPICAL SECTIONS

- 1: CONCRETE - 6" P.C. CONCRETE DRIVEWAY
- 2: ASPHALT - 2" ACHM SURFACE COURSE (1/2")
4" ACHM BINDER COURSE (1") OR
4" ACHM BASE COURSE (1-1/2")
- 3: ASPHALT - 2" ACHM SURFACE COURSE (1/2")
7" AGGREGATE BASE COURSE
- 4: AGGREGATE - 6" AGGREGATE BASE COURSE

THE TYPE OF EXTENSION SHALL BE AS SHOWN IN THE PLANS. THE CONTRACTOR MAY, WITH THE APPROVAL OF THE ENGINEER, SUBSTITUTE A LOWER NUMBERED TYPE OF EXTENSION IN LIEU OF THE TYPE SPECIFIED IN THE PLANS, BUT AT NO ADDITIONAL COST TO THE DEPARTMENT.

DRIVEWAY EXTENSION DETAILS

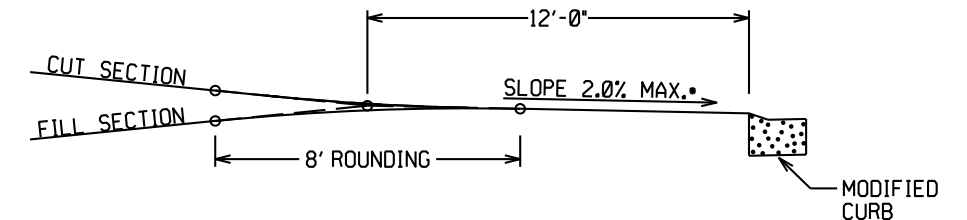

DRIVEWAY VERTICAL ALIGNMENT DETAILS

NOTE: DRIVEWAYS MAY NOT BE SLOPED AWAY FROM THE ROADWAY UNLESS APPROVED BY THE ENGINEER.

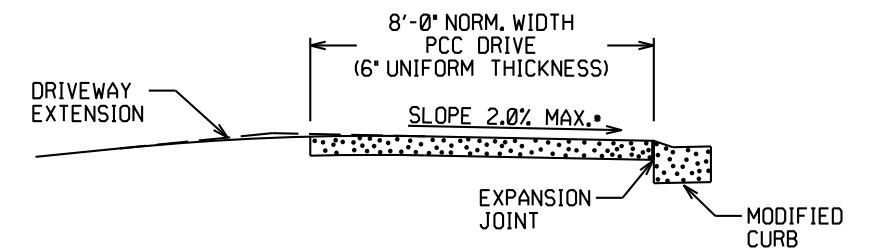

SECTION A-A

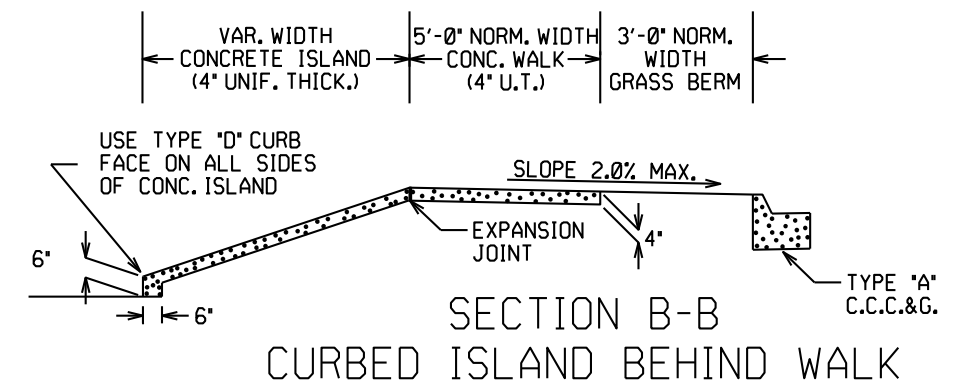

SECTION B-B
CURBED ISLAND BEHIND WALK

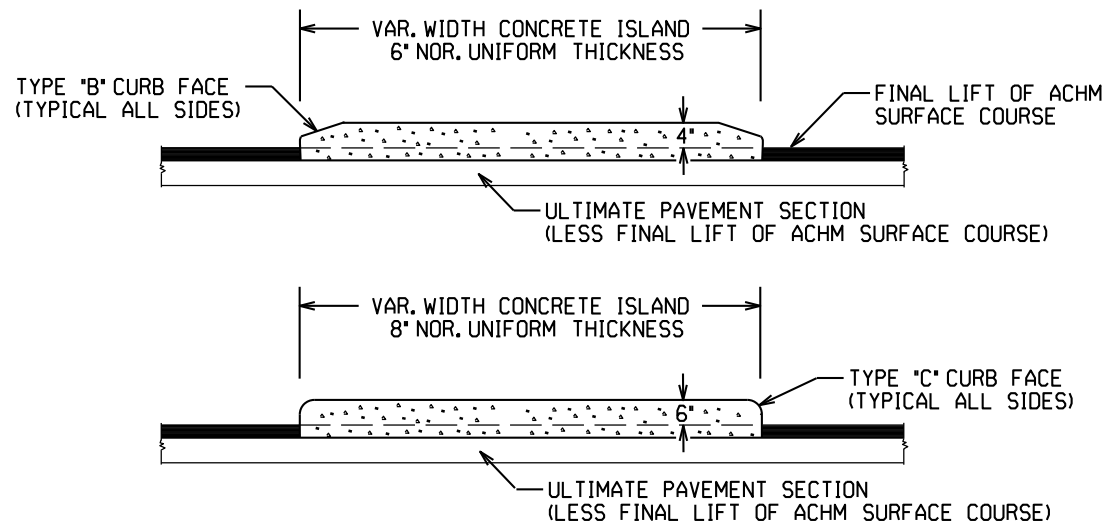

CURBED ISLANDS FOR CHANNELIZATION

CONCRETE ISLAND NOTES:

1. REFER TO PLANS FOR TYPE OF CURB FACE TO BE USED. NO DIRECT PAYMENT WILL BE MADE FOR THE CURB FACES SHOWN ON THE ISLAND DETAILS. PAYMENT FOR THE CURB FACE WILL BE INCLUDED IN THE UNIT PRICE BID FOR THE ITEM "CONCRETE ISLAND".
2. TRANSVERSE EXPANSION JOINTS, NOT LESS THAN 1/2" WIDE, SHALL BE PLACED AT MINIMUM INTERVAL OF 45'. TRANSVERSE JOINT SHALL BE CONSTRUCTED USING A JOINT FILLER COMPLYING WITH AASHTO M213.

DATE	REV	DATE FILMED	DESCRIPTION
5-19-22			REVISED ISLAND NOTES
11-07-19			REVISED WALK DETAILS
2-27-14			REVISED PLAN & ISOMETRIC VIEW
11-29-07			ADDED CHANNELIZATION ISLAND WITH TYPE C CURB FACE & REVISED DRIVEWAY SLOPE NOTE & VERTICAL ALIGNMENT DETAIL
11-10-05			REV. APRON SLOPE & DEPTH OF AGG. BASE.
8-22-02			ADDED ISLAND DETAILS & NOTES
3-30-00			REV. MOD. CURB WIDTH & TRANS. NOTE
11-19-98			REVISED NOTES
11-18-98			REDRAWN AND REISSUED

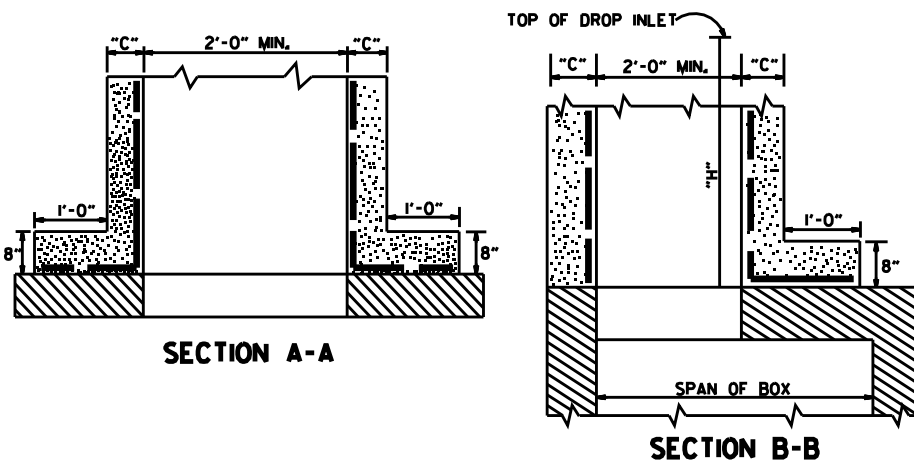
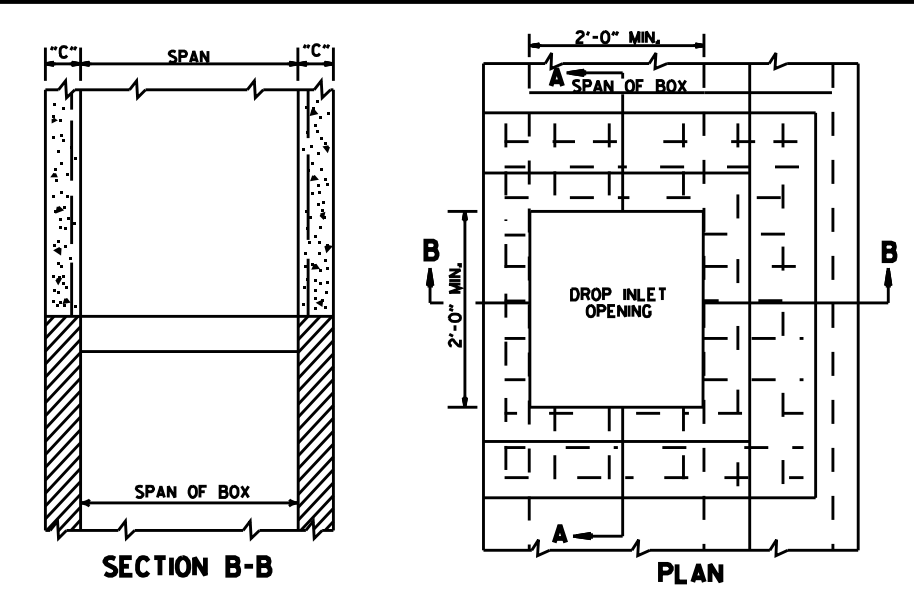

METHOD OF CONSTRUCTING DROP INLET ON EXISTING R.C. BOX CULVERT

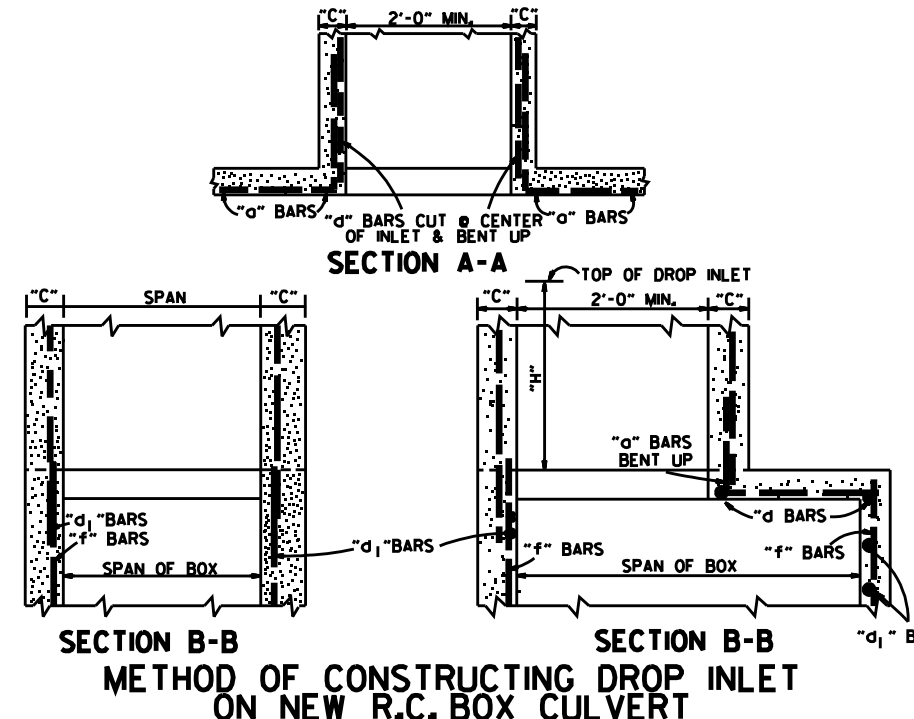

METHOD OF CONSTRUCTING DROP INLET ON NEW R.C. BOX CULVERT

NOTE: "C" DIMENSIONS AND REINFORCING BAR SIZES, SHALL CONFORM TO THOSE SHOWN ON STANDARD DRAWING FOR DROP INLET.

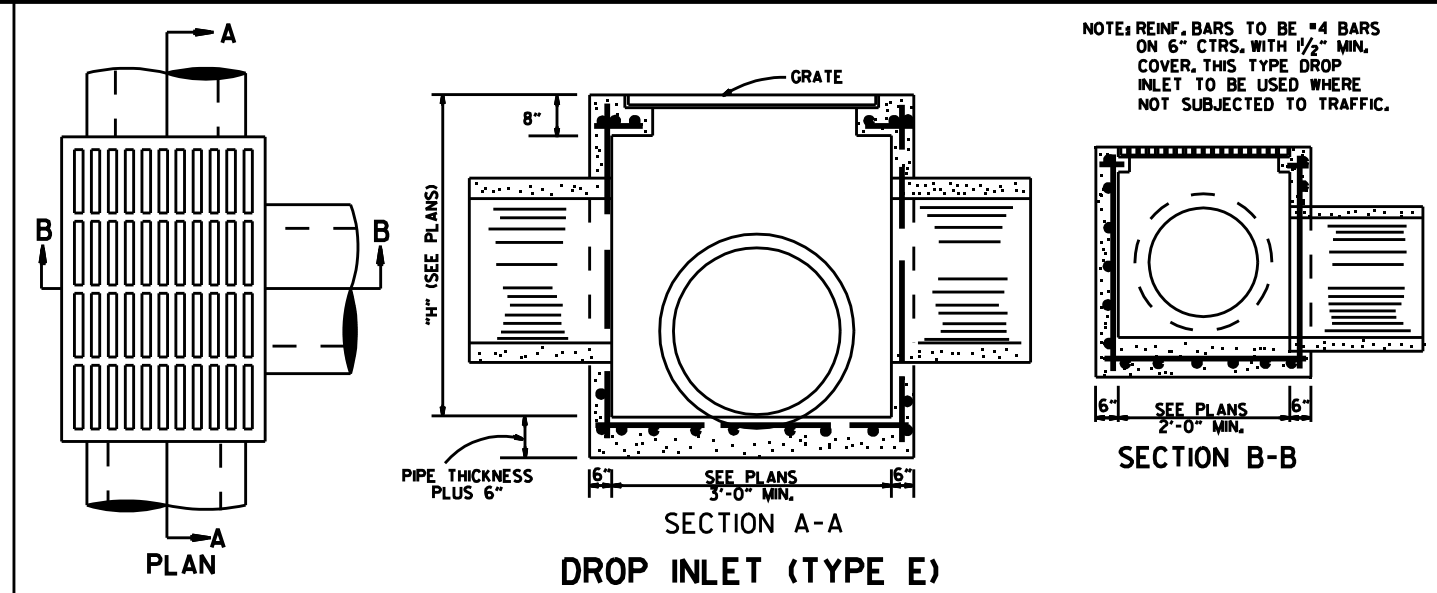

DROP INLET (TYPE E)

NOTE: REINF. BARS TO BE #4 BARS ON 6" CTRS. WITH 1/2" MIN. COVER. THIS TYPE DROP INLET TO BE USED WHERE NOT SUBJECTED TO TRAFFIC.

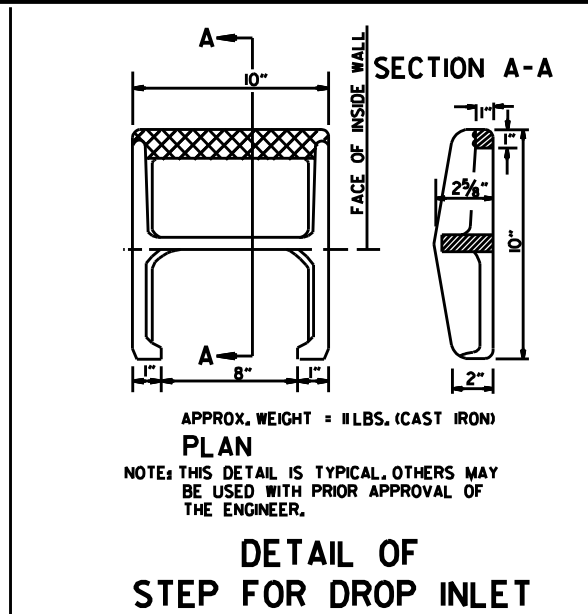

DETAIL OF STEP FOR DROP INLET

APPROX. WEIGHT = 11 LBS. (CAST IRON)

NOTE: THIS DETAIL IS TYPICAL. OTHERS MAY BE USED WITH PRIOR APPROVAL OF THE ENGINEER.

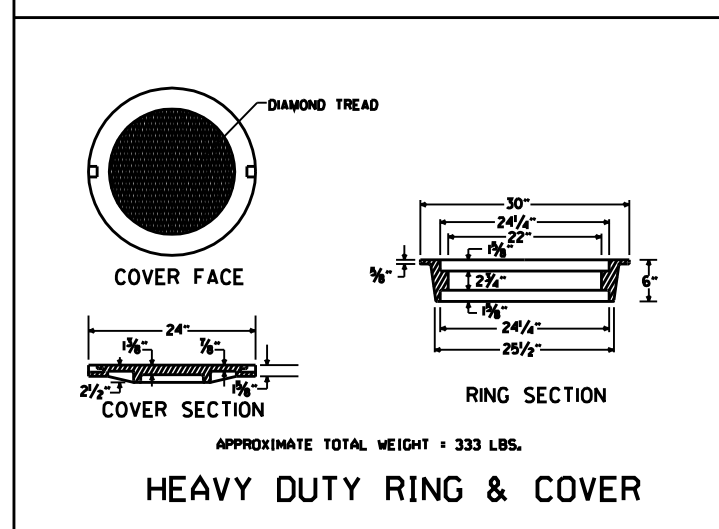

HEAVY DUTY RING & COVER

APPROXIMATE TOTAL WEIGHT = 333 LBS.

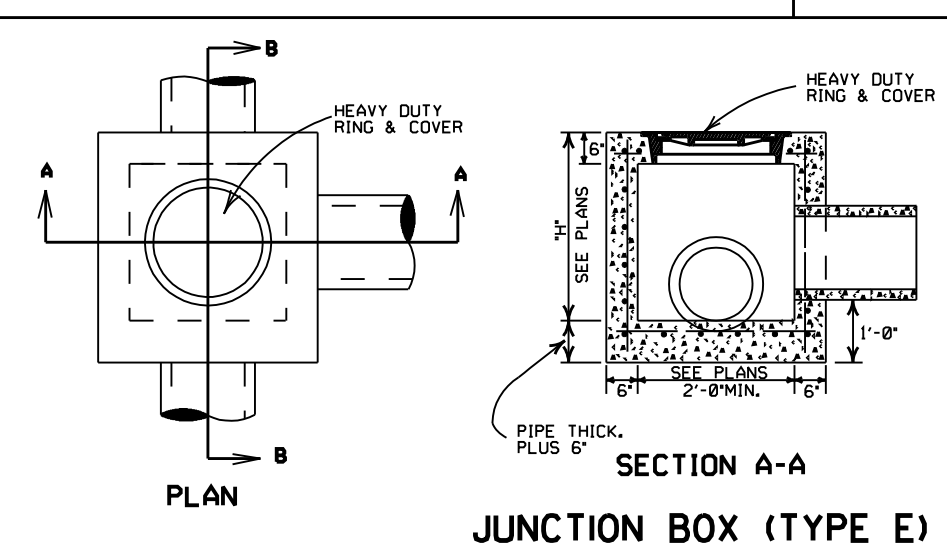

JUNCTION BOX (TYPE E)

NOTE: REINF. BARS TO BE #4 BARS ON 6" CTRS. WITH 1/2" MIN. COVER. THIS TYPE JUNCTION BOX TO BE USED WHERE NOT SUBJECTED TO TRAFFIC.

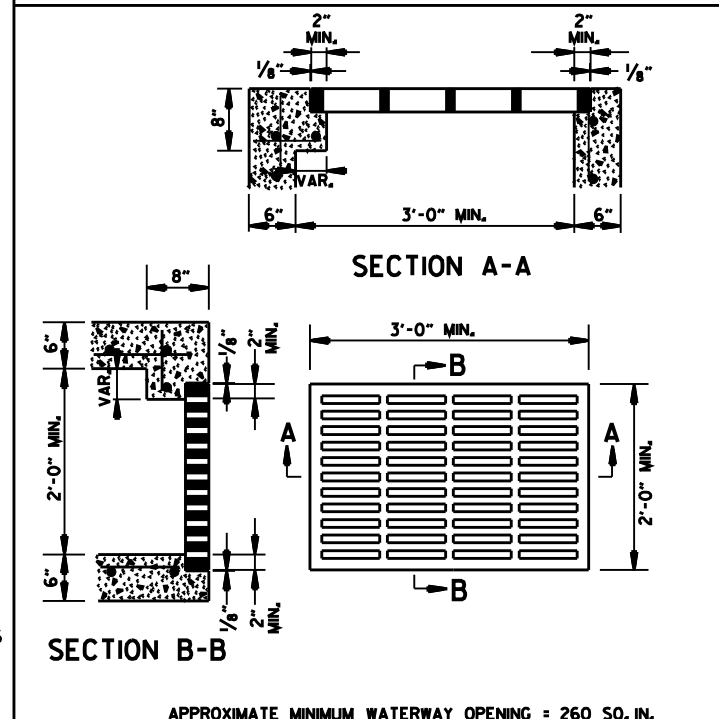

GRATE FOR TYPE E DROP INLET

APPROXIMATE MINIMUM WATERWAY OPENING = 260 SQ. IN.

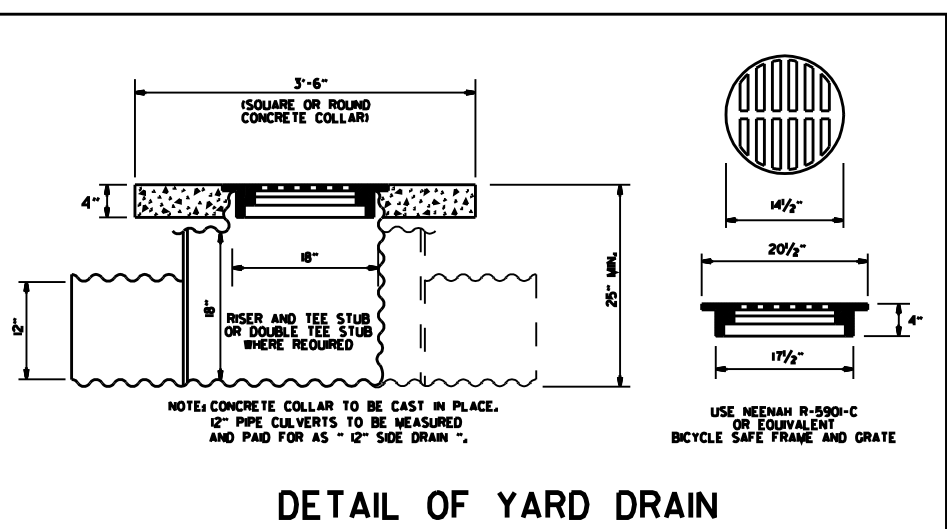

DETAIL OF YARD DRAIN

NOTE: CONCRETE COLLAR TO BE CAST IN PLACE. 12" PIPE CULVERTS TO BE MEASURED AND PAID FOR AS "12" SIDE DRAIN".

USE NEENAH R-590I-C OR EQUIVALENT BICYCLE SAFE FRAME AND GRATE

- GENERAL NOTES:**
1. ALL EXPOSED CORNERS SHALL BE 3/4" CHAMFERED.
 2. STEPS SHALL BE INSTALLED ON 16" CENTERS ON ALL INLETS 4'-0" HIGH OR OVER, OR AS APPROVED BY THE ENGINEER.
 3. EXPANSION JOINT MATERIAL SHALL BE 3/4" PREFORMED FIBER.
 4. GRATE OR GRATE AND FRAME SHALL BE CONSTRUCTED OF CAST IRON AND SHALL CONFORM TO THE REQUIREMENTS OF THE STANDARD SPECIFICATIONS FOR GRAY IRON CASTINGS AASHTO M 105 CLASS 35B. GRATE MAY BE USED WITHOUT FRAME.
 5. GRATE AND FRAME SHALL NOT BE PAINTED.
 6. GRATE SHALL BE BICYCLE SAFE.
 7. HEAVY DUTY RING SHALL ALWAYS BE INSTALLED WITH FLANGE ON TOP.
 8. HEAVY DUTY RING AND COVER SHALL BE CONSTRUCTED OF CAST IRON AND SHALL CONFORM TO THE REQUIREMENTS OF THE STANDARD SPECIFICATIONS FOR GRAY IRON CASTINGS AASHTO M105 CLASS 35B & AASHTO M306.
 9. HEAVY DUTY RING AND COVER SHALL NOT BE PAINTED.
 10. DIMENSIONS SHOWN FOR RING AND COVER ARE TYPICAL. THE CONTRACTOR MAY SUBSTITUTE SIMILAR CASTINGS WITH THE APPROVAL OF THE ENGINEER, REQUESTING APPROVAL FOR CASTING DESIGNS MAY BE MADE BY REFERRING TO PREVIOUSLY APPROVED DRAWINGS.

DATE	REV.	REVISION	DATE FILMED
11-16-01		ADDED NOTE 10	
1-12-00		REVISED HEAVY DUTY RING & COVER	
7-02-98		CHANGED GRATE DETAIL, DELETED D (TYPE D), REPLACED RING & COVER W/HEAVY DUTY RING & COVER, ADDED JUNCTION BOX (TYPE E)	
6-26-97		ADDED DIMENSION TO TYPE IV-A	
10-18-96		ADDED DETAIL OF YARD DRAIN	
8-15-91		DELETE TYPE IV GRATE	
7-15-88		REVISED STEP DETAIL	
5-20-83		REVISED DETAILS OF GRATES (TYPE IV & IV-A)	
2-4-83		ADDED GENERAL NOTE NO. 4	
3-2-81		ADDED TYPE IV-A GRATE	
5-22-74		DELETED INLET (TYPE F) & GRATE (TYPE III)	
10-2-72		REVISED AND REDRAWN	

ARKANSAS STATE HIGHWAY COMMISSION
DETAILS OF DROP INLETS & JUNCTION BOXES
STANDARD DRAWING FPC-9

4'-0" LENGTH DROP INLET DROP INLET EXTENSION

PIPE SIZE	MIN. WIDTH	HEIGHT 5'-0"		PLUS OR MINUS PER LIN. FT. OF HEIGHT		4'-0"		8'-0"	
		CLASS A CONC.	REINF. STEEL	CLASS A CONC.	REINF. STEEL	CLASS A CONC.	REINF. STEEL	CLASS A CONC.	REINF. STEEL
		CU. YDS.	POUNDS	CU. YDS.	POUNDS	CU. YDS.	POUNDS	CU. YDS.	POUNDS
18"	2'-6"	1.77	156	0.28	22	0.58	38	0.87	72
24"	2'-6"	1.79	156	0.28	22				
30"	3'-2"	2.39	205	0.30	26				
36"	3'-8"	2.63	236	0.32	28				
42"	4'-4"	2.95	250	0.34	30				
48"	4'-10"	3.21	265	0.36	32				
						DEDUCT FROM QUANTITY COMPUTED FOR EACH EXTENSION ADDED.			
						0.04	3		

NOTE: QUANTITIES ARE APPROXIMATE AND ARE SHOWN FOR BIDDER INFORMATION ONLY.

NOTE: WHEN AN INLET IS PLACED ADJACENT TO CONCRETE PAVEMENT, THE GUTTER DEPRESSION SHALL BE FORMED IN CONCRETE PAVEMENT.

PLAN

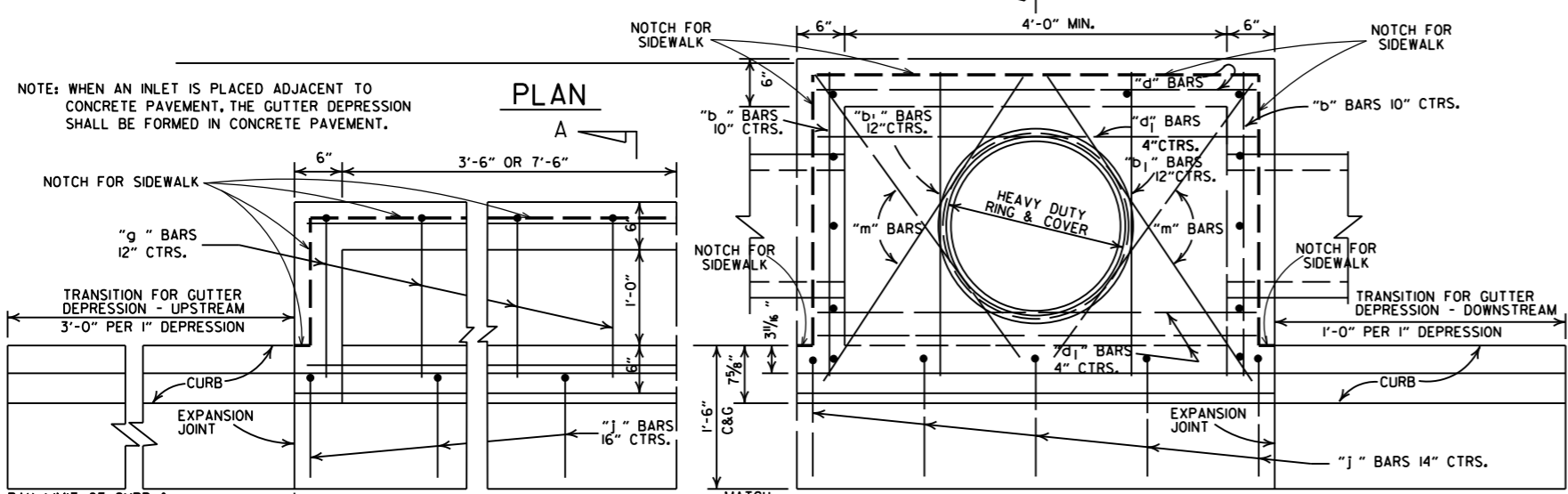

DEDUCT FROM QUANTITY COMPUTED FOR EACH PIPE ENTERING INLET

INSIDE DIA. PIPE	CLASS A CONC.	REINF. STEEL
INCHES	CU. YDS.	POUNDS
18	0.05	2
24	0.09	3
30	0.13	4
42	0.24	8

BAR DIAGRAM

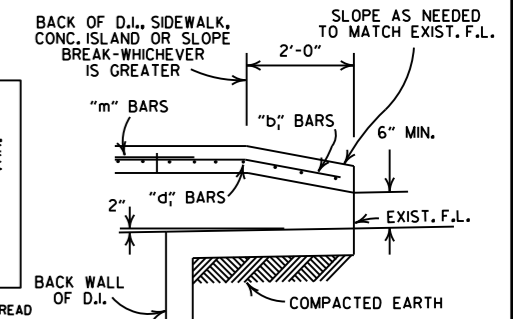
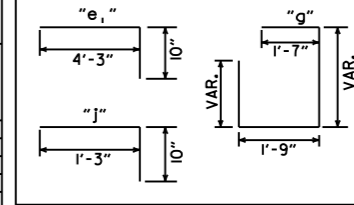

BACK OPENING

WHEN OPENING IN BACK IS CALLED FOR ON PLANS EXTEND OPENING AS SHOWN IN DETAIL. PAYMENT TO BE INCLUDED IN PRICE BID FOR DROP INLET (TYPE C).

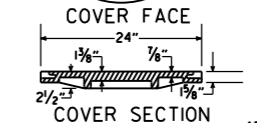
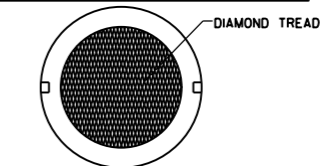

APPROXIMATE TOTAL WEIGHT = 333 LBS.

HEAVY DUTY RING & COVER

- GENERAL NOTES:
- ALL EXPOSED CORNERS TO HAVE 3/4" CHAMFER.
 - STEPS SHALL BE INSTALLED IN ALL INLETS 4'-0" HIGH AND OVER OF AS APPROVED BY THE ENGINEER.
 - ALL REINF. BARS SHALL BE #4 AND HAVE 1/2" COVER.
 - DROP INLETS AND EXTENSION ON CURVED SECTIONS SHALL CONFORM TO THE CURVATURE OF THE CURB.
 - THIS DROP INLET MAY BE CONSTRUCTED ON NEW OR EXISTING R.C. BOX CULVERT AS SHOWN ON F.P.C.-9.
 - WHEN PLANS CALL FOR DROP INLET OVER 10'-0" HIGH, FLOOR AND WALLS SHALL BE CONSTRUCTED AS SHOWN FOR TYPE "RM" DROP INLET (FPC-9D).
 - HEAVY DUTY RING SHALL ALWAYS BE INSTALLED WITH FLANGE ON TOP.
 - DURING CONSTRUCTION OF THE ROADWAY THE CONTRACTOR SHALL MAINTAIN DRAINAGE INTO OR AROUND THE DROP INLET AS APPROVED BY THE ENGINEER.
 - PAYMENT FOR CURB AND/OR CURB AND GUTTER WITHIN THE LIMITS OF DROP INLETS AND DROP INLET EXTENSIONS SHALL BE CONSIDERED INCLUDED IN PAYMENT MADE FOR DROP INLETS AND/OR DROP INLET EXTENSIONS.
 - HEAVY DUTY RING AND COVER SHALL BE CONSTRUCTED OF CAST IRON AND SHALL CONFORM TO THE REQUIREMENTS OF THE STANDARD SPECIFICATIONS FOR GRAY IRON CASTINGS AASHTO M105 CLASS 35B & AASHTO M306.
 - HEAVY DUTY RING AND COVER SHALL NOT BE PAINTED.
 - 4"x2" NOTCH SHALL BE FORMED IN ALL DROP INLETS TO SUPPORT SIDEWALK CONSTRUCTION. REFER TO DETAIL OF NOTCH FOR SIDEWALKS.
 - DIMENSIONS SHOWN FOR RING AND COVER ARE TYPICAL. THE CONTRACTOR MAY SUBSTITUTE SIMILAR CASTINGS WITH THE APPROVAL OF THE ENGINEER. REQUESTING APPROVAL FOR CASTING DESIGNS MAY BE MADE BY REFERRING TO PREVIOUSLY APPROVED DRAWINGS.

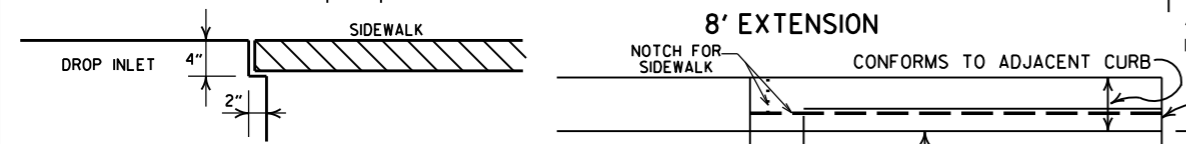
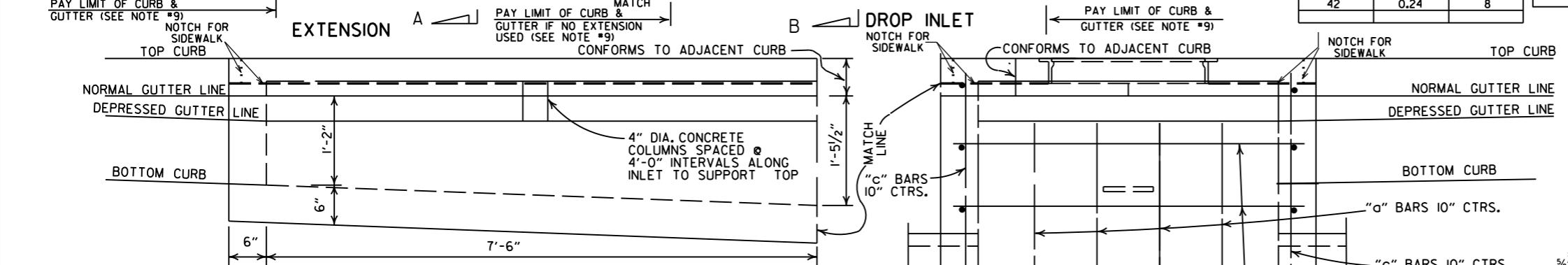

DETAIL OF NOTCH FOR SIDEWALKS

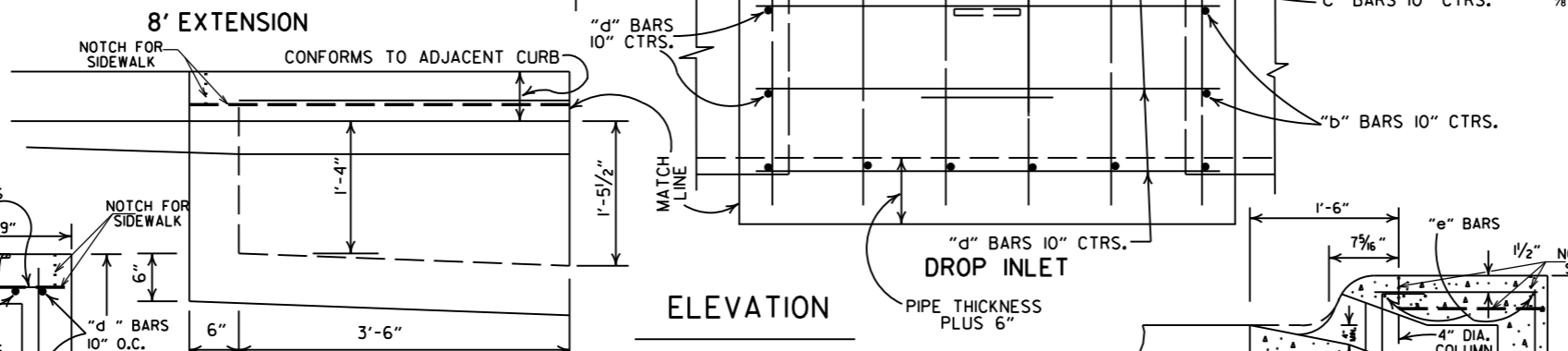
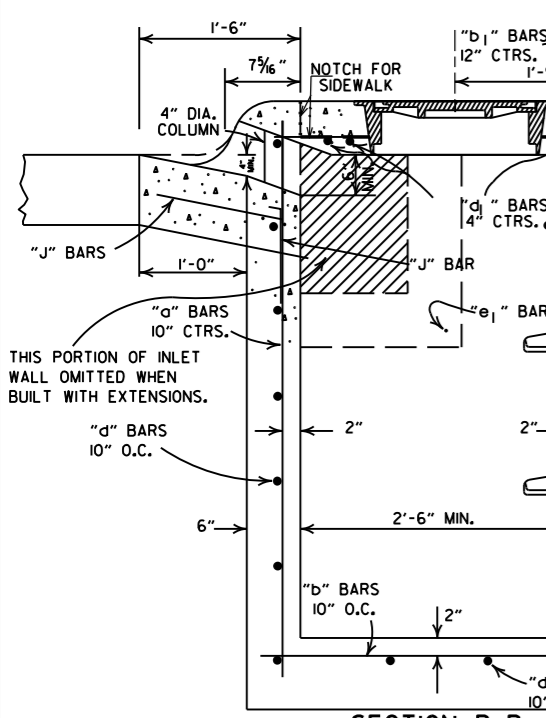

4' EXTENSION

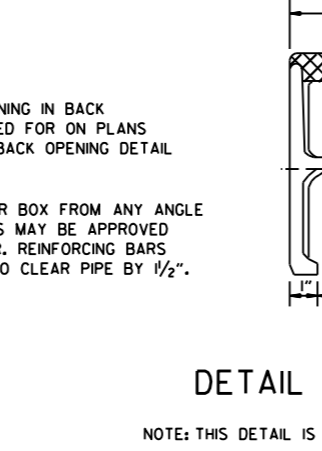

ELEVATION

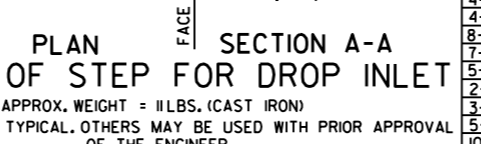
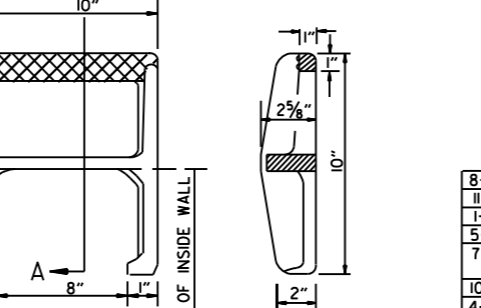

PLAN SECTION A-A

DETAIL OF STEP FOR DROP INLET
APPROX. WEIGHT = 11 LBS. (CAST IRON)
NOTE: THIS DETAIL IS TYPICAL. OTHERS MAY BE USED WITH PRIOR APPROVAL OF THE ENGINEER.

DATE	REV.	REVISION	DATE FILMED
8-22-02		ADDED PAY LIMIT CURB NOTES TO SECTIONS A-A & B-B	
11-16-01		ADDED NOTE 13; REVISED SECTION B-B	
1-12-00		CORRECTED DIMENSION ON SECTION B-B & REVISED RING & COVER	
5-13-99		ADDED DETAIL OF NOTCH FOR SIDEWALKS	
7-02-98		REPLACED RING & COVER W/HEAVY DUTY RING & COVER	
10-18-96		ADDED NOTES 9,10,&11	
4-26-96		CORRECTED SPELLING	
4-1-95		ADDED NOTE 8 & REVISED (4'x8') EXTENSION TITLES	10-18-96
8-15-91		REVISED BACK OPENING & NOTE	
7-15-88		DELETE TYPE IV GRATE	
5-20-83		REVISED STEP DETAIL	
2-4-83		REVISED DETAILS OF GRATES (TYPE IV & IV-A)	
3-2-81		ADDED GENERAL NOTE NO. 4	
10-2-72		ADDED TYPE IV-A GRATE	
		DELETED INLET (TYPE F) & GRATE (TYPE III)	
		REVISED AND REDRAWN	

ARKANSAS STATE HIGHWAY COMMISSION
DETAILS OF DROP INLETS
(TYPE C)
STANDARD DRAWING FPC-9E

REINFORCED CONCRETE ARCH PIPE DIMENSIONS

EQUIV. DIA.	SPAN		RISE	
	AASHTO M 206	ARDDOT NOMINAL	AASHTO M 206	ARDDOT NOMINAL
INCHES	INCHES			
15	18	18	11	11
18	22	22	13½	14
21	26	26	15½	16
24	28½	29	18	18
30	36¼	36	22½	23
36	43¾	44	26¾	27
42	51½	51	31¾	31
48	58½	59	36	36
54	65	65	40	40
60	73	73	45	45
72	88	88	54	54
84	102	102	62	62
90	115	115	72	72
96	122	122	77½	77
108	138	138	87½	87
120	154	154	96¾	97
132	168¾	169	106½	107

THE MEASURED SPAN AND RISE SHALL NOT VARY MORE THAN ± 2 PERCENT FROM THE VALUES SPECIFIED BY AASHTO M206.

REINFORCED CONCRETE HORIZONTAL ELLIPTICAL PIPE DIMENSIONS

EQUIV. DIA.	AASHTO M 207	
	SPAN	RISE
INCHES	INCHES	
18	23	14
24	30	19
27	34	22
30	38	24
33	42	27
36	45	29
39	49	32
42	53	34
48	60	38
54	68	43
60	76	48
66	83	53
72	91	58
78	98	63
84	106	68

THE MEASURED SPAN AND RISE SHALL NOT VARY MORE THAN ± 2 PERCENT FROM THE VALUES SPECIFIED BY AASHTO M207.

CONSTRUCTION SEQUENCE

1. PLACE STRUCTURAL BEDDING MATERIAL TO GRADE. DO NOT COMPACT.
2. INSTALL PIPE TO GRADE.
3. COMPACT STRUCTURAL BEDDING OUTSIDE THE MIDDLE THIRD OF THE PIPE.
4. PLACE AND COMPACT THE HAUNCH AREA UP TO THE MIDDLE OF THE PIPE.
5. COMPLETE BACKFILL ACCORDING TO SUBSECTION 606.03.(f)(1).

NOTE: HAUNCH AND STRUCTURAL BEDDING MATERIAL WILL NOT BE PAID FOR SEPARATELY, BUT COMPENSATION WILL BE CONSIDERED TO BE INCLUDED IN THE PRICE BID PER LINEAR FOOT OF CONCRETE PIPE.

- LEGEND -

- D_i = NORMAL INSIDE DIAMETER OF PIPE
- D_o = OUTSIDE DIAMETER OF PIPE
- H = FILL COVER HEIGHT OVER PIPE (FEET)
- MIN. = MINIMUM
- [Symbol] = UNDISTURBED SOIL

INSTALLATION TYPE	MATERIAL REQUIREMENTS FOR HAUNCH AND STRUCTURAL BEDDING
TYPE 1	AGGREGATE BASE COURSE (CLASS 5 OR CLASS 7)
TYPE 2	SELECTED MATERIALS (CLASS SM-1, SM-2, OR SM-4) OR TYPE 1 INSTALLATION MATERIAL*
TYPE 3**	AASHTO CLASSIFICATION A-1 THRU A-6 SOIL OR TYPE 1 OR 2 INSTALLATION MATERIAL

* SM-3 WILL NOT BE ALLOWED.

** MATERIALS SHALL NOT INCLUDE ORGANIC MATERIALS OR STONES LARGER THAN 3 INCHES.

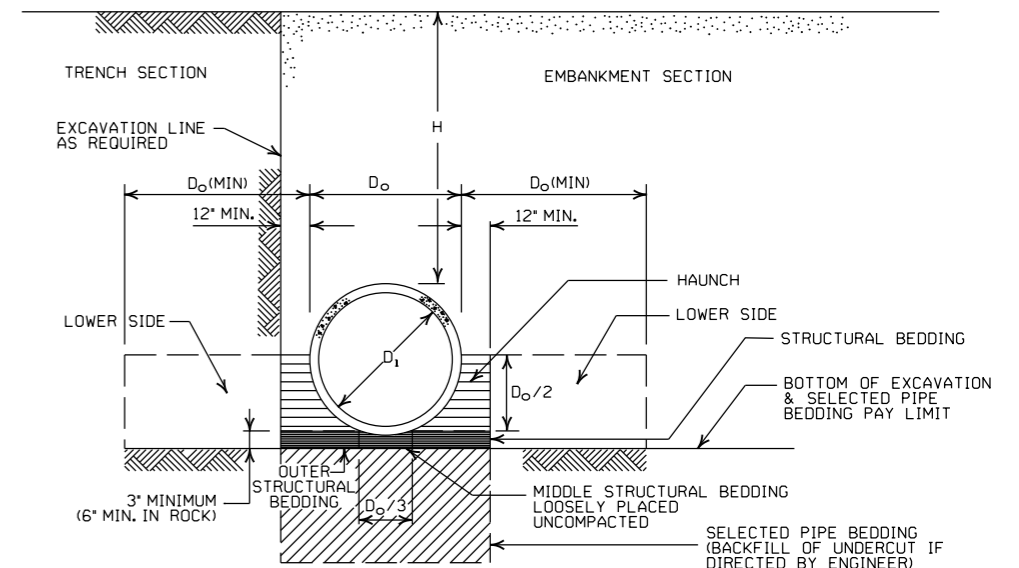

EMBANKMENT AND TRENCH INSTALLATIONS

1. MATERIAL IN THE HAUNCH AND OUTER STRUCTURAL BEDDING SHALL BE COMPACTED TO 95% OF THE MAXIMUM DENSITY ACCORDING TO THE TYPE OR CLASS OF MATERIAL USED.
2. FOR TRENCHES WITH WALLS OF NATURAL SOIL, THE DENSITY OF THE SOIL IN THE LOWER SIDE ZONE SHALL BE AS FIRM AS THE 95% DENSITY REQUIRED FOR THE HAUNCH. IF THE EXISTING SOIL DOES NOT MEET THIS CRITERIA, IT SHALL BE REMOVED AND RECOMPACTED TO 95% OF THE MAXIMUM DENSITY ACCORDING TO THE TYPE OF MATERIAL USED.
3. FOR EMBANKMENTS, THE MATERIAL IN THE LOWER SIDE ZONE SHALL BE COMPACTED TO 95% OF THE MAXIMUM DENSITY ACCORDING TO THE TYPE OR CLASS OF MATERIAL USED.

GENERAL NOTES

1. CONCRETE PIPE CULVERT CONSTRUCTION SHALL CONFORM TO ARKANSAS DEPARTMENT OF TRANSPORTATION STANDARD SPECIFICATIONS FOR HIGHWAY CONSTRUCTION (CURRENT EDITION), WITH APPLICABLE SUPPLEMENTAL SPECIFICATIONS AND SPECIAL PROVISIONS. UNLESS OTHERWISE NOTED IN THE PLANS, SECTION AND SUBSECTION REFER TO THE STANDARD CONSTRUCTION SPECIFICATIONS.
2. CONCRETE PIPE CULVERT DESIGN SHALL CONFORM TO AASHTO LRFD BRIDGE DESIGN SPECIFICATIONS, FIFTH EDITION (2010) WITH 2010 INTERIMS.
3. ALL PIPE SHALL CONFORM TO SECTION 606. CIRCULAR R.C. PIPE CULVERTS SHALL CONFORM TO AASHTO M170. R.C. ARCH PIPE CULVERTS SHALL CONFORM TO AASHTO M206 AND HORIZONTAL ELLIPTICAL PIPE CULVERTS SHALL CONFORM TO AASHTO M207.
4. ALL PIPE SHALL BE PROTECTED DURING CONSTRUCTION BY A COVER SUFFICIENT TO PREVENT DAMAGE FROM PASSAGE OF EQUIPMENT.
5. THE MINIMUM TRENCH WIDTH SHALL BE THE OUTSIDE DIAMETER OF THE PIPE PLUS 24 INCHES. THE MAXIMUM ALLOWABLE TRENCH WIDTH SHALL BE THE MINIMUM WIDTH PRACTICABLE FOR WORKING CONDITIONS.
6. MULTIPLE PIPE CULVERTS SHALL BE INSTALLED WITH A MINIMUM CLEARANCE OF 24 INCHES BETWEEN STRINGS OF PIPE. REFER TO STD. DWG. FES-2 FOR MINIMUM CLEARANCE WHERE FLARED END SECTIONS ARE USED.
7. IMPERVIOUS MATERIAL SHOULD BE PLACED AS DIRECTED BY THE ENGINEER AT THE ENDS OF THE CULVERT TO PREVENT LOSS OF STRUCTURAL BEDDING WHEN PERVIOUS MATERIAL IS USED FOR STRUCTURAL BEDDING AND/OR BACKFILL.
8. NOT MORE THAN ONE LIFTING HOLE MAY BE PROVIDED IN CONCRETE PIPE TO FACILITATE HANDLING. HOLE MAY BE CAST IN PLACE, CUT INTO THE FRESH CONCRETE AFTER FORMS ARE REMOVED, OR DRILLED. THE HOLE SHALL NOT BE MORE THAN TWO INCHES IN DIAMETER OR TWO INCHES SQUARE. CUTTING OR DISPLACEMENT OF REINFORCEMENT WILL NOT BE PERMITTED. SPALLED AREAS AROUND THE HOLE SHALL BE REPAIRED IN A WORKMANLIKE MANNER. LIFTING HOLE SHALL BE FILLED WITH MORTAR, CONCRETE, OR OTHER METHOD AS APPROVED BY THE ENGINEER.
9. WHEN DIRECTED BY THE ENGINEER, UNSUITABLE MATERIAL THAT IS ENCOUNTERED AT THE BOTTOM OF THE EXCAVATED TRENCH (BELOW THE AREA IDENTIFIED AS "STRUCTURAL BEDDING" ABOVE) WILL BE EXCAVATED AND REPLACED WITH SELECTED PIPE BEDDING. THE QUANTITY OF MATERIAL REQUIRED TO BACKFILL THE UNDERCUT AREA UP TO THE SELECTED PIPE BEDDING PAY LIMIT DESIGNATED ABOVE WILL BE MEASURED AND PAID FOR AS "SELECTED PIPE BEDDING."
10. WHEN THE EXISTING MATERIAL EXCAVATED FOR THE PIPE TRENCH IS DETERMINED BY THE ENGINEER TO BE UNSUITABLE FOR BACKFILLING THE PIPE (ABOVE THE AREA IDENTIFIED ABOVE AS THE HAUNCH), BORROW MATERIAL OR MATERIAL FROM THE ROADWAY EXCAVATION WILL BE USED TO BACKFILL THE PIPE. IF SUITABLE MATERIAL IS NOT AVAILABLE, THE ENGINEER MAY AUTHORIZE THE USE OF "SELECTED PIPE BACKFILL."

MINIMUM HEIGHT OF FILL "H" OVER CIRCULAR R.C. PIPE CULVERTS

INSTALLATION TYPE	CLASS OF PIPE			
	CLASS III	CLASS IV	CLASS V	CLASS V
PIPE ID (IN.)	FEET			
12-15	2	2.5	2	1
18-24	2.5	3	2	1
27-33	3	4	2	1
36-42	3.5	5	2	1
48	4.5	5.5	2	1
54-60	5	7	2	1
66-78	6	8	2	1
84-108	7.5	8	2	1

NOTE: FOR MINIMUM COVER VALUES, "H" SHALL INCLUDE A MINIMUM OF 12" OF PAVEMENT AND/OR BASE.

MAXIMUM HEIGHT OF FILL "H" OVER CIRCULAR R.C. PIPE CULVERTS

INSTALLATION TYPE	CLASS OF PIPE		
	CLASS III	CLASS IV	CLASS V
TYPE 1	21	32	50
TYPE 2	16	25	39
TYPE 3	12	20	30

NOTE: IF FILL HEIGHT EXCEEDS 50 FEET, A SPECIAL DESIGN CONCRETE PIPE WILL BE REQUIRED USING TYPE 1 INSTALLATION.

MINIMUM HEIGHT OF FILL "H" OVER R.C. ARCH & HORIZONTAL ELLIPTICAL PIPE CULVERTS

INSTALLATION TYPE	CLASS OF PIPE	
	CLASS III	CLASS IV
TYPE 2 OR TYPE 3	FEET	
	2.5	1.5

NOTE: TYPE 1 INSTALLATION WILL NOT BE ALLOWED FOR ARCH & HORIZONTAL ELLIPTICAL PIPE CULVERTS.

NOTE: FOR MINIMUM COVER VALUES, "H" SHALL INCLUDE A MINIMUM OF 12" OF PAVEMENT AND/OR BASE.

MAXIMUM HEIGHT OF FILL "H" OVER R.C. ARCH & HORIZONTAL ELLIPTICAL PIPE CULVERTS

INSTALLATION TYPE	CLASS OF PIPE	
	CLASS III	CLASS IV
TYPE 2	13	21
TYPE 3	10	16

NOTE: TYPE 1 INSTALLATION WILL NOT BE ALLOWED FOR ARCH & HORIZONTAL ELLIPTICAL PIPE CULVERTS.

DATE	REVISION	DATE FILMED
2-27-14	REVISED GENERAL NOTE 1.	
12-15-11	REVISED FOR LRFD DESIGN SPECIFICATIONS	
5-18-00	REVISED TYPE 3 BEDDING & ADDED NOTE	
3-30-00	REVISED INSTALLATIONS	
11-06-97	ISSUED	

ARKANSAS STATE HIGHWAY COMMISSION

CONCRETE PIPE CULVERT FILL HEIGHTS & BEDDING

STANDARD DRAWING PCC-1



INSTALLATION TYPE	•• MATERIAL REQUIREMENTS FOR STRUCTURAL BACKFILL AND STRUCTURAL BEDDING
TYPE 2	•SELECTED MATERIALS (CLASS SM-1, SM-2 OR SM-4)

- AGGREGATE BASE COURSE (CLASS 4, 5, 6, OR 7) MAY BE USED IN LIEU OF SELECTED MATERIAL.
 - SM3 WILL NOT BE ALLOWED.
 - STRUCTURAL BEDDING MATERIAL SHALL HAVE A MAXIMUM PARTICLE SIZE OF 1/2 INCH. STRUCTURAL BACKFILL MATERIAL SHALL BE FREE OF ORGANIC MATERIAL, STONES LARGER THAN 1.50 INCH IN GREATEST DIMENSION, OR FROZEN LUMPS.
- STRUCTURAL BACKFILL AND STRUCTURAL BEDDING MATERIAL WILL NOT BE PAID FOR SEPARATELY, BUT COMPENSATION WILL BE CONSIDERED TO BE INCLUDED IN THE PRICE BID PER LINEAR FOOT OF HDPE PIPE.

MINIMUM TRENCH WIDTH BASED ON FILL HEIGHT "H"

PIPE DIAMETER	TRENCH WIDTH (FEET)	
	"H" < 10'-0"	"H" >OR= 10'-0"
18"	4'-6"	4'-6"
24"	5'-0"	6'-0"
30"	5'-6"	7'-6"
36"	6'-0"	9'-0"
42"	7'-0"	10'-6"
48"	8'-0"	12'-0"

NOTE:
 18" MIN. (18" - 30" DIAMETERS)
 24" MIN. (36" - 48" DIAMETERS)
 MINIMUM COVER VALUES, "H" SHALL INCLUDE A MINIMUM 12" OF PAVEMENT AND/OR BASE.

MULTIPLE INSTALLATION OF HIGH DENSITY POLYETHYLENE PIPES

PIPE DIAMETER	CLEAR DISTANCE BETWEEN PIPES
18"	1'-6"
24"	2'-0"
30"	2'-6"
36"	3'-0"
42"	3'-6"
48"	4'-0"

MINIMUM COVER FOR CONSTRUCTION LOADS

PIPE DIAMETER	MIN. COVER (FEET) FOR INDICATED CONSTRUCTION LOADS			
	18.0-50.0 (KIPS)	50.0-75.0 (KIPS)	75.0-110.0 (KIPS)	110.0-175.0 (KIPS)
36" OR LESS	2'-0"	2'-6"	3'-0"	3'-0"
42" OR GREATER	3'-0"	3'-0"	3'-6"	4'-0"

MINIMUM COVER SHALL BE MEASURED FROM TOP OF PIPE TO TOP OF THE MAINTAINED CONSTRUCTION ROADWAY SURFACE. THE SURFACE SHALL BE MAINTAINED.

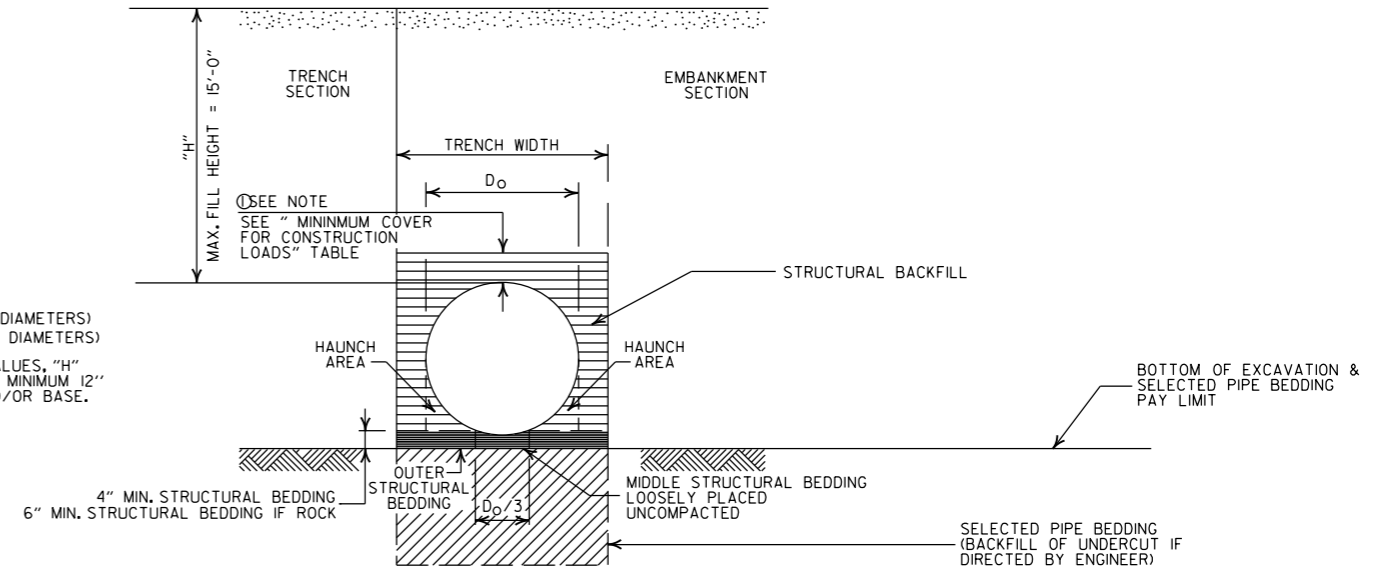

TYPE 2 EMBANKMENT AND TRENCH INSTALLATIONS

- STRUCTURAL BACKFILL, EMBANKMENT, AND OUTER STRUCTURAL BEDDING MATERIAL SHALL BE COMPACTED TO 95% OF THE MAXIMUM DENSITY ACCORDING TO THE TYPE OR CLASS OF MATERIAL USED.

CONSTRUCTION SEQUENCE

- PLACE STRUCTURAL BEDDING MATERIAL TO GRADE. DO NOT COMPACT.
- INSTALL PIPE TO GRADE.
- COMPACT STRUCTURAL BEDDING OUTSIDE THE MIDDLE THIRD OF THE PIPE.
- THE STRUCTURAL BACKFILL SHALL BE PLACED AND COMPACTED IN LAYERS NOT EXCEEDING 8". THE LAYERS SHALL BE BROUGHT UP EVENLY AND SIMULTANEOUSLY TO THE ELEVATION OF THE MINIMUM COVER.
- PIPE INSTALLATION MAY REQUIRE THE USE OF RESTRAINTS, WEIGHTING OR OTHER APPROVED METHODS IN ORDER TO HELP MAINTAIN GRADE AND ALIGNMENT.

- LEGEND -

H = FILL HEIGHT (FT.)
 Ø = OUTSIDE DIAMETER OF PIPE
 MAX. = MAXIMUM
 MIN. = MINIMUM

==== = STRUCTURAL BACKFILL MATERIAL
 // // // = UNDISTURBED SOIL

GENERAL NOTES

- PIPE SHALL CONFORM TO AASHTO M294, TYPE S. INSTALLATION SHALL CONFORM TO JOB SPECIAL PROVISION "PLASTIC PIPE" AND SECTION 606 OF THE STANDARD SPECIFICATIONS FOR HIGHWAY CONSTRUCTION (CURRENT EDITION).
- PLASTIC PIPE CULVERT DESIGN SHALL CONFORM TO AASHTO LRFD BRIDGE DESIGN SPECIFICATIONS, FIFTH EDITION (2010) WITH 2010 INTERIMS.
- THE MAXIMUM ALLOWABLE TRENCH WIDTH SHALL BE THE MINIMUM WIDTH PLUS A SUFFICIENT WIDTH TO ENSURE WORKING ROOM TO PROPERLY AND SAFELY PLACE AND COMPACT HAUNCHING AND OTHER BACKFILL MATERIAL.
- IMPERVIOUS MATERIAL SHOULD BE PLACED AS DIRECTED BY THE ENGINEER AT THE ENDS OF THE CULVERT TO PREVENT LOSS OF STRUCTURAL BEDDING WHEN PERVIOUS MATERIAL IS USED FOR STRUCTURAL BEDDING AND/OR BACKFILL.
- WHEN DIRECTED BY THE ENGINEER, UNSUITABLE MATERIAL THAT IS ENCOUNTERED AT THE BOTTOM OF THE EXCAVATED TRENCH (BELOW THE AREA IDENTIFIED AS "STRUCTURAL BEDDING" ABOVE) WILL BE EXCAVATED AND REPLACED WITH SELECTED PIPE BEDDING. THE QUANTITY OF MATERIAL REQUIRED TO BACKFILL THE UNDERCUT AREA UP TO THE SELECTED PIPE BEDDING PAY LIMIT DESIGNATED ABOVE WILL BE MEASURED AND PAID FOR AS "SELECTED PIPE BEDDING."
- WHEN THE EXISTING MATERIAL EXCAVATED FOR THE PIPE TRENCH IS DETERMINED BY THE ENGINEER TO BE UNSUITABLE FOR BACKFILLING THE PIPE (ABOVE THE AREA IDENTIFIED ABOVE AS STRUCTURAL BACKFILL), BORROW MATERIAL OR MATERIAL FROM THE ROADWAY EXCAVATION WILL BE USED TO BACKFILL THE PIPE. IF SUITABLE MATERIAL IS NOT AVAILABLE, THE ENGINEER MAY AUTHORIZE THE USE OF "SELECTED PIPE BACKFILL."
- FOR PIPE TYPES THAT ARE NOT SMOOTH ON THE OUTSIDE (CORRUGATED OR PROFILE WALLS), BACKFILL GRADATIONS SHOULD BE SELECTED THAT WILL PERMIT THE FILLING OF THE CORRUGATION OR PROFILE VALLEY.
- HIGH DENSITY POLYETHYLENE PIPES OF DIAMETERS OTHER THAN SHOWN WILL NOT BE ALLOWED.
- JOINTS FOR HDPE PIPE SHALL MEET THE REQUIREMENTS FOR SOIL TIGHTNESS AS SPECIFIED IN AASHTO SECTION 26.4.2.4 AND 30.4.2 "AASHTO LRFD BRIDGE CONSTRUCTION SPECIFICATIONS." JOINTS SHALL BE INSTALLED PER MANUFACTURER'S RECOMMENDATIONS.

DATE	REVISION	DATE FILMED
2-27-14	REVISED GENERAL NOTE 1.	
12-15-11	REVISED GENERAL NOTES & MINIMUM COVER NOTE	
11-17-10	ISSUED	

ARKANSAS STATE HIGHWAY COMMISSION
**PLASTIC PIPE CULVERT
 (HIGH DENSITY POLYETHYLENE)**
 STANDARD DRAWING PCP-1

GENERAL NOTES

INSTALL A MINIMUM OF 2 UPSLOPE STAKES AND 4 DOWNSLOPE STAKES AT AN ANGLE TO WEDGE WATTLE TO BOTTOM OF DITCH.

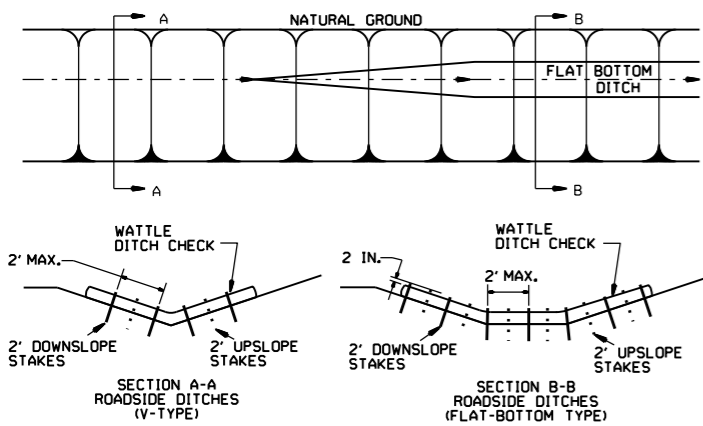

WATTLE DITCH CHECK (E-1)

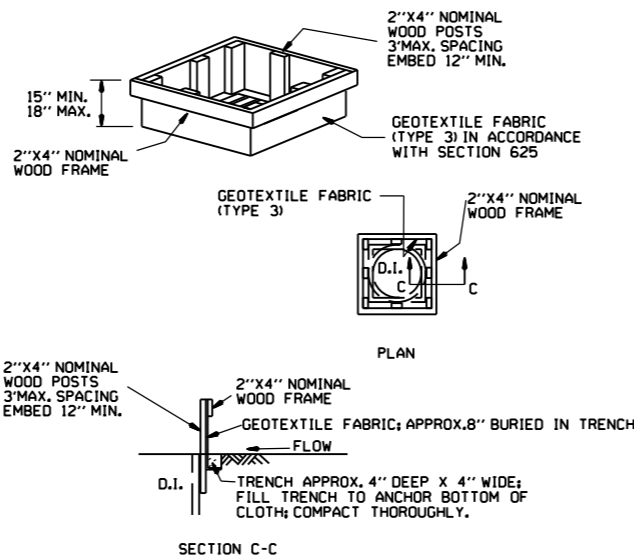

DROP INLET SILT FENCE (E-7)

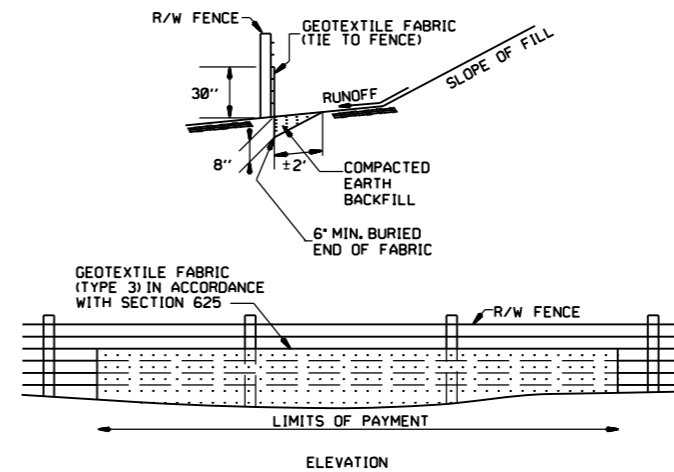

SILT FENCE ON R/W FENCE (E-4)

GENERAL NOTES
 GEOTEXTILE FABRIC SHALL BE SPLICED TOGETHER WITH A SEWN SEAM ONLY AT A SUPPORT POST, OR TWO SECTIONS OF FENCE MAY BE OVERLAPPED INSTEAD. PAYMENT OF ADDITIONAL MATERIAL FOR OVERLAP WILL NOT BE MADE.

- GENERAL NOTES
1. STRAW BALES SHALL BE INSTALLED SO THAT THE BINDINGS ARE ORIENTED AROUND THE SIDES RATHER THAN ALONG THE TOPS AND BOTTOMS OF THE BALES. THE BALES SHALL BE A MINIMUM OF 30 INCHES IN LENGTH.
 2. NO GAPS SHALL BE LEFT BETWEEN BALES.
 3. BALED STRAW FILTER BARRIERS COMPLETED AND ACCEPTED WILL BE MEASURED BY THE BALE IN PLACE AS AUTHORIZED BY THE ENGINEER AND WILL BE PAID FOR AT THE CONTRACT UNIT PRICE BID PER BALE FOR BALED STRAW DITCH CHECKS.

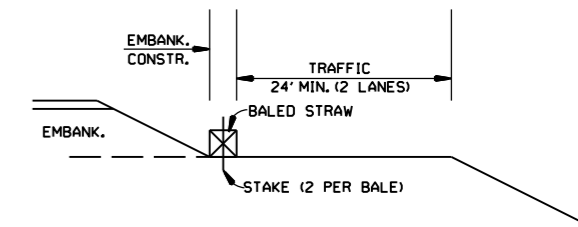

BALED STRAW FILTER BARRIER (E-2)

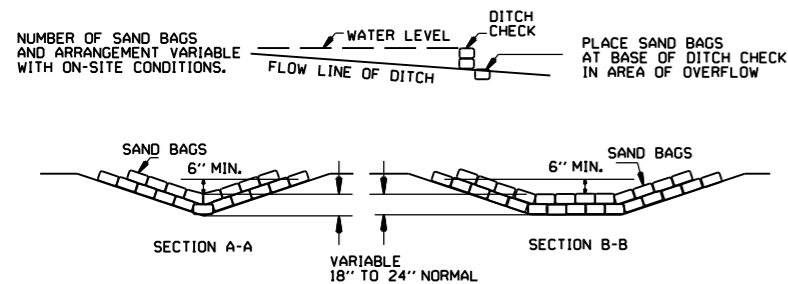

SAND BAG DITCH CHECK (E-5)

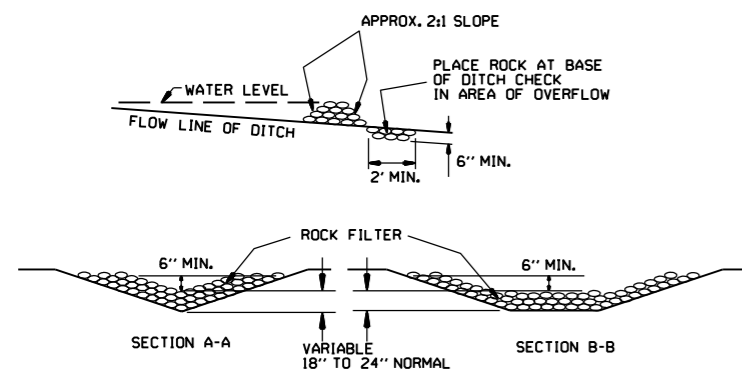

ROCK DITCH CHECK (E-6)

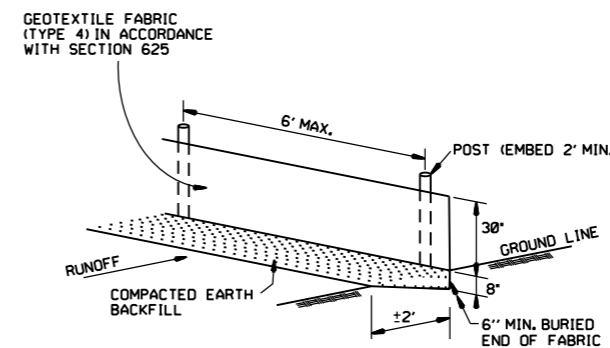

SILT FENCE (E-11)

GENERAL NOTES
 GEOTEXTILE FABRIC SHALL BE SPLICED TOGETHER WITH A SEWN SEAM ONLY AT A SUPPORT POST OR TWO SECTIONS OF FENCE MAY BE OVERLAPPED INSTEAD. PAYMENT OF ADDITIONAL MATERIAL FOR OVERLAP WILL NOT BE MADE.

PER CITY OF BRYANT REQUIREMENTS, REQUIRES WIRED BACK FENCE.

12-15-11	DELETED BALED STRAW DITCH CHECK & ADDED WATTLE DITCH CHECK		ARKANSAS STATE HIGHWAY COMMISSION
11-18-98	ADDED NOTES		
7-02-98	ADDED BALED STRAW FILTER BARRIER (E-2)		
7-20-95	REVISED SILT FENCE E-4 AND E-11	7-20-95	
7-15-94	REV. E-4 & E-11 MIN. 13" BURIED END OF FABRIC		
6-2-94	REVISED E-1, 4, 7 & 11; DELETED E-2 & 3	6-2-94	
4-1-93	REDRAWN		
10-1-92	REDRAWN		
8-2-76	ISSUED R.D.M.	298-7-28-76	
DATE	REVISION	FILMED	

TEMPORARY EROSION CONTROL DEVICES

STANDARD DRAWING TEC-1

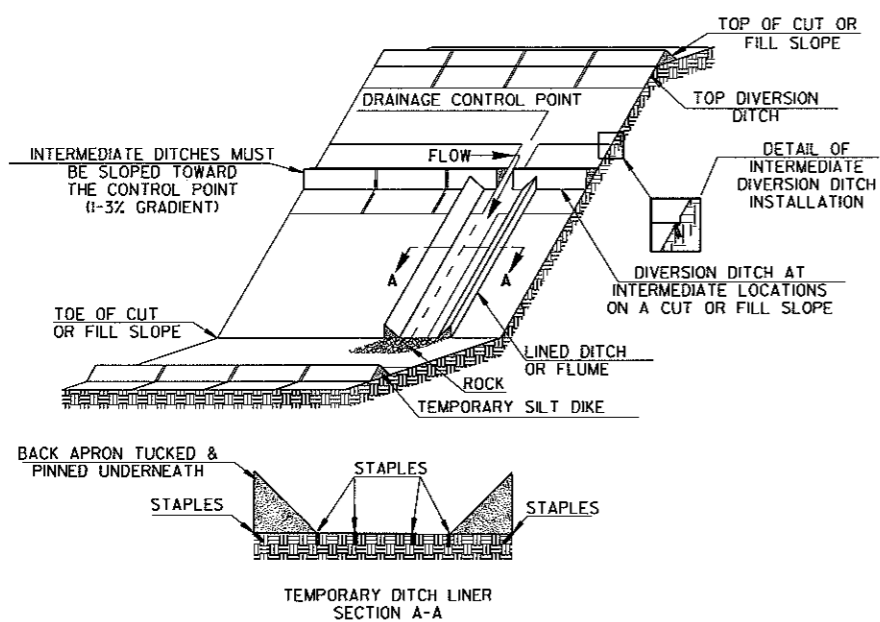

TRIANGULAR SILT DIKE INSTALLATION FOR DIVERSION DITCH AND/OR DITCH LINER

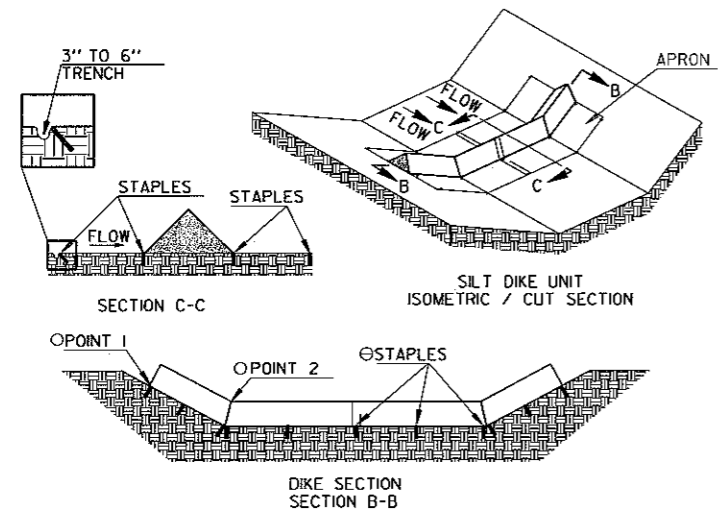

○ POINT "1" MUST BE HIGHER THAN POINT "2" TO ENSURE THAT WATER FLOWS OVER THE DIKE AND NOT AROUND THE ENDS.

⊙ STAPLES SHALL BE PLACED WHERE THE UNITS OVERLAP AND IN THE CENTER OF THE UNIT AS SHOWN ON THE DIAGRAM.

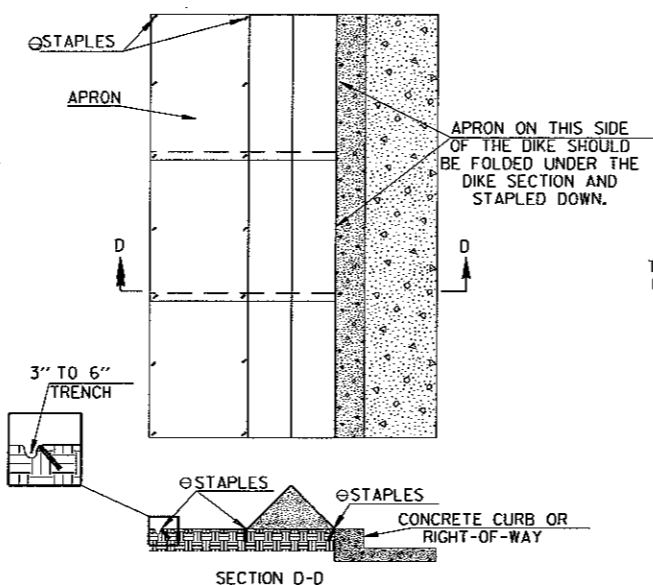

TRIANGULAR SILT DIKE INSTALLATION FOR CONTINUOUS BARRIER

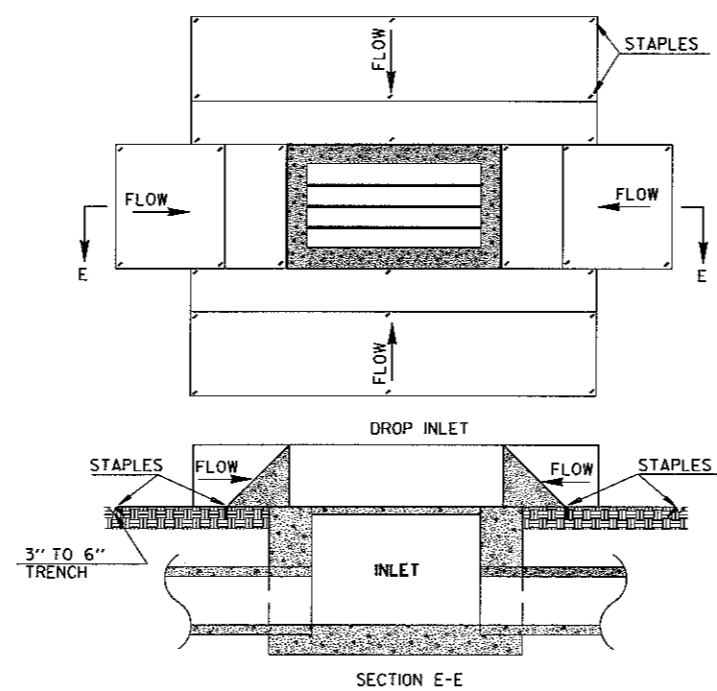

TRIANGULAR SILT DIKE INSTALLATION FOR DROP INLETS

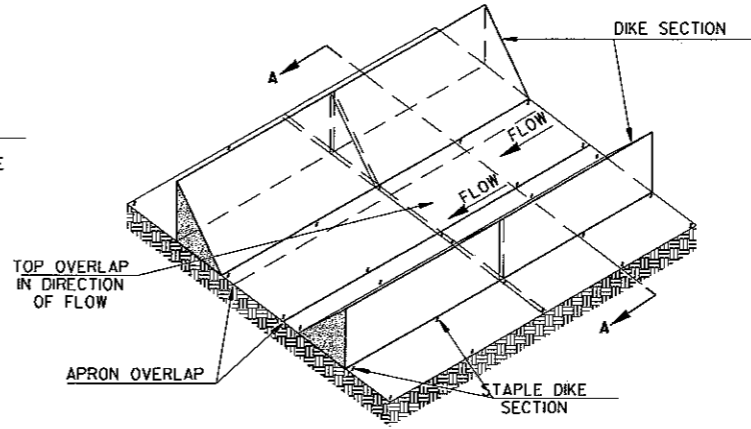

TRIANGULAR SILT DIKE INSTALLATION FOR TEMPORARY DITCH LINER

GENERAL NOTES

1. THIS WORK SHALL CONSIST OF FURNISHING, INSTALLING, AND MAINTAINING THE TRIANGULAR SILT DIKE. THE DIKES SHALL BE USED AS A CONTINUOUS LINE BARRIER AT THE TOE OF SLOPE OR ACROSS THE ROADWAY DITCH TO CONTAIN SEDIMENT AND MINIMIZE EROSION, OR AS DIRECTED BY THE ENGINEER. THESE DIKES SHALL BE INSTALLED AND LOCATED AS SOON AS CONSTRUCTION WILL ALLOW OR AS DIRECTED BY THE ENGINEER.
2. TRIANGULAR SILT DIKE SHALL BE TRIANGULAR SHAPED HAVING A HEIGHT OF AT LEAST 8" TO 10" IN THE CENTER WITH EQUAL SIDES AND A 16" TO 20" BASE. THE TRIANGULAR SHAPED INNER MATERIAL SHALL BE URETHANE FOAM. THE OUTER COVER SHALL BE A WOVEN GEOTEXTILE FABRIC PLACED AROUND THE INNER MATERIAL & ALLOWED TO EXTEND BEYOND BOTH SIDES OF THE TRIANGLE 24" TO 36". THIS FABRIC SHOULD BE MILDEW RESISTANT, ROT-PROOF AND RESISTANT TO HEAT AND ULTRAVIOLET RADIATION MEETING REQUIREMENTS FOR SEDIMENT CONTROL IN AASHTO M288. THE DIKES SHALL BE ATTACHED TO THE GROUND WITH WIRE STAPLES. THE STAPLES SHALL BE NO. 11 GAUGE WIRE AND BE AT LEAST 6" TO 8" LONG. STAPLES SHALL BE PLACED AS SHOWN ON THESE DETAILS.
3. THE CONTRACTOR SHALL INSPECT ALL DIKES AFTER EACH RAINFALL EVENT OF AT LEAST 0.5" OR GREATER. ANY DEFICIENCIES OR DAMAGE SHALL BE REPAIRED BY THE CONTRACTOR. ACCUMULATED SILT OR DEBRIS SHALL BE REMOVED AND RELOCATED AS DIRECTED BY THE ENGINEER. IF THE DIKES ARE DAMAGED OR INADVERTENTLY MOVED DURING THE SILT REMOVAL PROCESS, THE CONTRACTOR SHALL IMMEDIATELY REPLACE AFTER DAMAGE OCCURS.
3. ACCEPTED TRIANGULAR SILT DIKE, MEASURED AS PROVIDED ABOVE, WILL BE PAID FOR AT THE CONTRACT UNIT PRICE BID FOR TRIANGULAR SILT DIKE. PRICE BID WILL INCLUDE THE COST OF FURNISHING THE DIKES, INSTALLING, MAINTAINING AND REMOVAL WHEN DIRECTED BY THE ENGINEER.

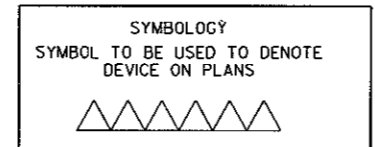

NOTE: SILT DIKE SHOULD ONLY BE USED FOR DROP INLETS IN SUMP LOCATIONS.

			ARKANSAS STATE HIGHWAY COMMISSION
			TEMPORARY EROSION CONTROL DEVICES
7-26-12	REVISED GENERAL NOTE 2.		STANDARD DRAWING TEC-4
12-15-11	ISSUED		
DATE	REVISION	FILMED	

GENERAL NOTES FOR DETECTABLE WARNING DEVICES

THE DETECTABLE WARNING DEVICE SHALL BE LOCATED SO THAT THE NEAREST EDGE OF THE DEVICE IS 6 TO 8 INCHES FROM THE FACE OF THE CURB. TRUNCATED DOMES IN THE DETECTABLE WARNING SURFACE SHALL MEET THE REQUIREMENTS OF THE GEOMETRIC CONFIGURATION SHOWN. DOMES SHALL BE ALIGNED ON A SQUARE GRID IN THE PREDOMINANT DIRECTION OF TRAVEL TO PERMIT WHEELS TO ROLL BETWEEN DOMES. DETECTABLE WARNING DEVICE SHALL BE 24 INCHES IN THE DIRECTION OF TRAVEL AND EXTEND THE FULL WIDTH OF THE CURB RAMP OR FLUSH SURFACE. DETECTABLE WARNING DEVICE SHALL BE ON THE ARDOT QUALIFIED PRODUCTS LIST FOR CAST-IN-PLACE TACTILE PANELS (ADA DETECTABLE WARNING).

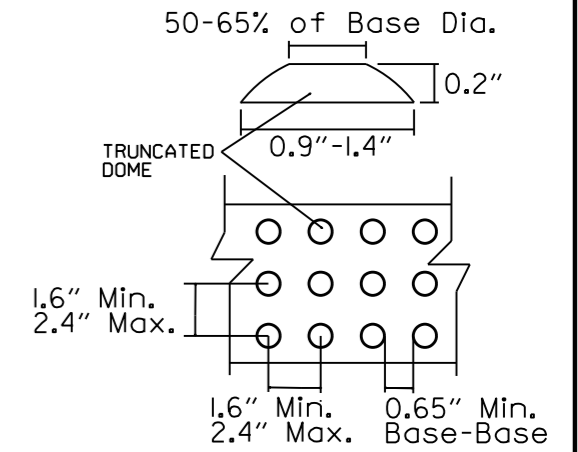

DETECTABLE WARNING DEVICE DETAIL

GENERAL NOTES:

IN ALTERATIONS WHEELCHAIR RAMPS ARE TO BE PROVIDED AT CURBED STREET INTERSECTIONS WITH PEDESTRIAN TRAFFIC AND MID-BLOCK CROSSWALK LOCATIONS. THE LENGTH OF THE RAMP SHALL BE SUCH THAT THE SLOPE DOES NOT EXCEED 12:1. THE SURFACE TEXTURE OF THE RAMP SHALL CONFORM TO A CLASS 6 FINISH ACCORDING TO SECTION 802.19. THE NORMAL CUTTER GRADE SHALL BE MAINTAINED THROUGH THE AREA OF THE RAMP. ALL PAVEMENT MARKINGS SHALL BE IN ACCORDANCE WITH THE LATEST EDITION OF THE MANUAL OF UNIFORM TRAFFIC CONTROL DEVICES PUBLISHED BY THE FEDERAL HIGHWAY ADMINISTRATION. THE MINIMUM THICKNESS OF THE RAMP, WALK, & LANDING SHALL BE 4". THE MINIMUM WIDTH OF THE RAMPS SHALL BE THE EXISTING WALK WIDTH OR 36", WHICHEVER IS GREATER. MINOR MODIFICATIONS OF THESE DETAILS, AS APPROVED BY THE ENGINEER, MAY BE MADE TO ADJUST TO LOCAL CONDITIONS.

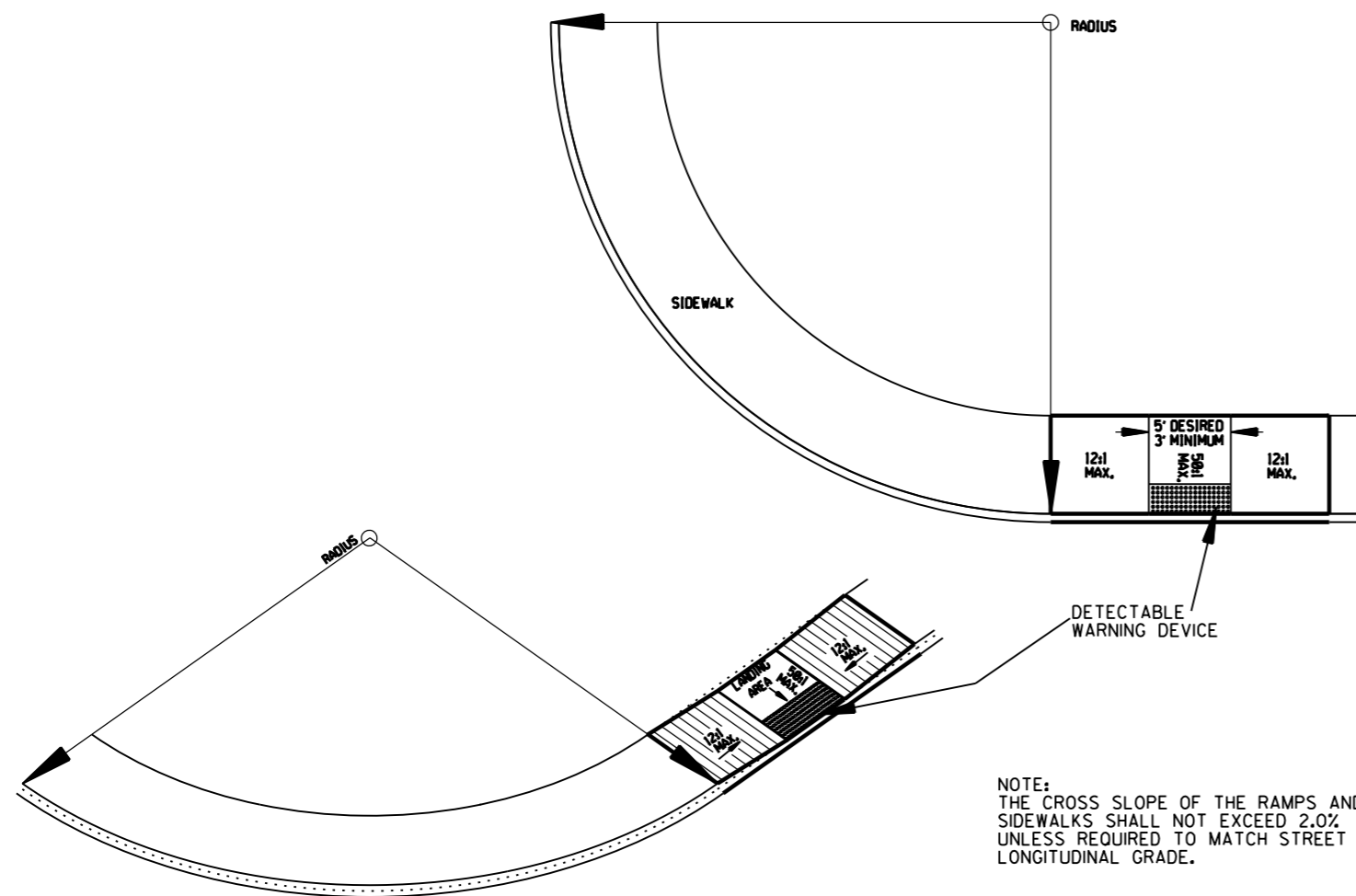

TYPE 5 RAMP

RAMP SELECTION CRITERIA

FIRST CHOICE	TYPE 1	CORNER LOCATIONS WITH THE WALK ADJACENT TO THE CURB (BOTH NEW CONSTRUCTION AND ALTERATIONS).
	TYPE 2	CORNER LOCATIONS WITH THE WALK OFFSET FROM THE CURB A DISTANCE INSUFFICIENT TO ALLOW THE REQUIRED RAMP SLOPE (BOTH NEW CONSTRUCTION AND ALTERATIONS).
	TYPE 3	CORNER LOCATIONS WITH THE WALK OFFSET FROM THE CURB A DISTANCE SUFFICIENT TO ALLOW THE REQUIRED RAMP SLOPE (BOTH NEW CONSTRUCTION AND ALTERATIONS).
	TYPE 4	TANGENT LOCATIONS (BOTH NEW CONSTRUCTION AND ALTERATIONS).
SECOND CHOICE	TYPE 5	TANGENT LOCATIONS (ALTERATIONS ONLY).
THIRD CHOICE	TYPE 6	CORNER LOCATIONS (ALTERATIONS ONLY). THIS RAMP MAY BE USED ONLY IF THE TYPE 5 RAMPS CANNOT BE PLACED AT THE ENDS OF THE RADIUS.
FOURTH CHOICE		IF SITE CONSTRAINTS PREVENT THE CONSTRUCTION OF ANY OF THE TYPES LISTED, THEN AND ONLY THEN CAN THE 12:1 MAX. SLOPE ON THE RAMP BE EXCEEDED TO PROVIDE ACCESS TO THE STREET LEVEL (ALTERATIONS ONLY). THE SLOPE CAN BE STEEPENED TO A 10:1 MAX. FOR A MAX. LENGTH OF 5' OR A 8:1 MAX. FOR A MAX. LENGTH OF 2'. SLOPES STEEPER THAN 8:1 ARE NOT ALLOWED UNDER ANY CIRCUMSTANCES.

NOTE: IN ALTERATIONS, THE SELECTION OF THE TYPE OF WHEELCHAIR RAMP TO BE CONSTRUCTED SHALL BE BASED ON THE AMOUNT OF RIGHT-OF-WAY AVAILABLE, AND ON THE PRESENCE OF OTHER SITE CONSTRAINTS (UTILITIES, BUILDINGS, ETC.). THE TABLE ABOVE LISTS THE ORDER IN WHICH THE RAMPS ARE TO BE CONSIDERED.

AN ALTERATION IS DEFINED AS A PROJECT THAT CHANGES OR AFFECTS THE USE OF A PEDESTRIAN PATHWAY (OVERLAYS, SIGNALIZATION PROJECTS, ETC.) BUT DOES NOT REQUIRE THE PURCHASE OF ADDITIONAL RIGHT-OF-WAY. ALL PROJECTS THAT REQUIRE THE PURCHASE OF ADDITIONAL RIGHT-OF-WAY WILL USUALLY BE CONSIDERED NEW CONSTRUCTION FOR THE PURPOSES OF THE CHART ABOVE.

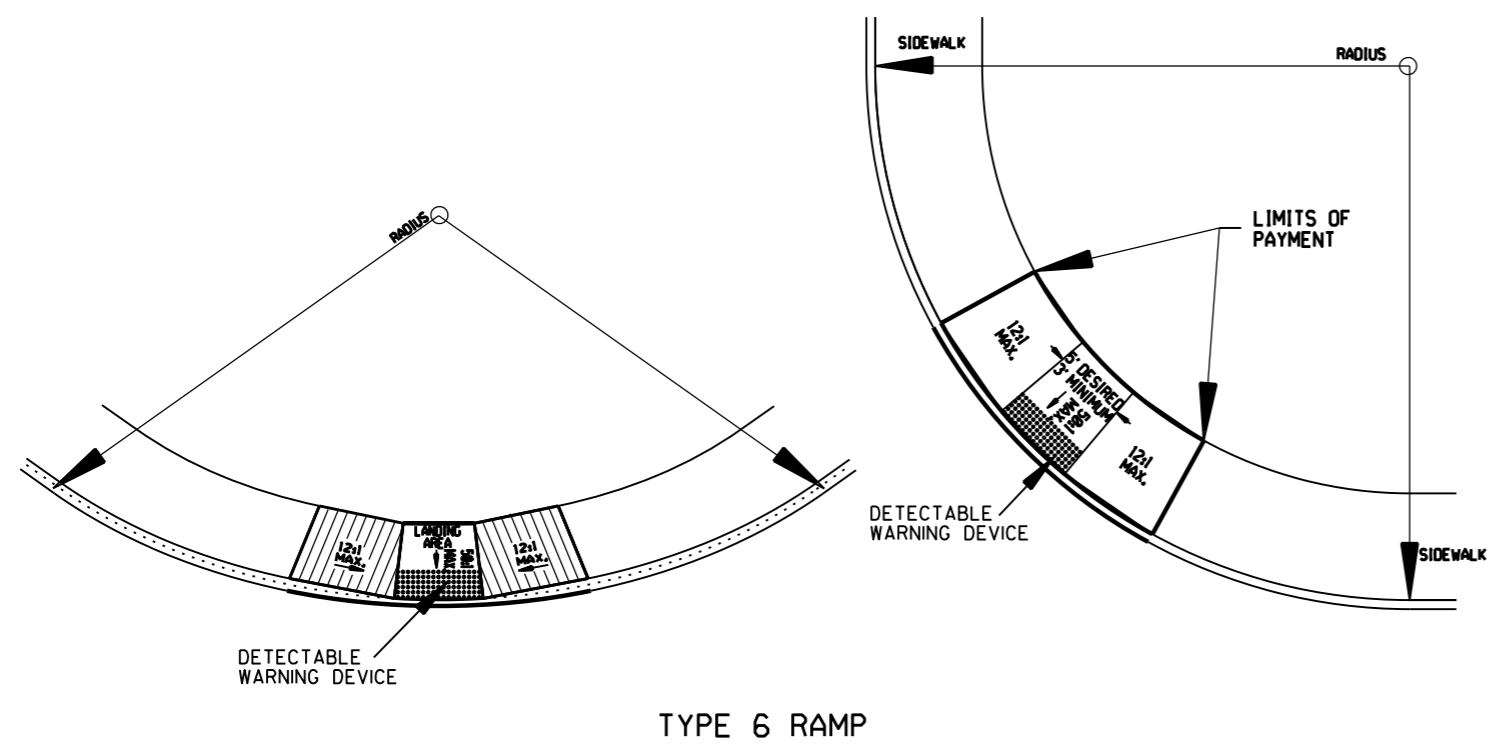

TYPE 6 RAMP

DATE	REVISION	DATE FILED
10-9-03	REVISED GENERAL NOTES & ADDED NOTE.	
4-10-03	REVISED DETECTABLE WARNING DEVICE DETAIL	
8-22-02	ADDED DETECTABLE WARNING DEVICES DETAILS	
11-18-98	REV. FOURTH CHOICE NOTE	
8-12-98	REVISED TEXTURE	
7-02-98	ISSUED	

ARKANSAS STATE HIGHWAY COMMISSION

WHEELCHAIR RAMPS ALTERATIONS ONLY

STANDARD DRAWING WR-2