

#0614

2-Signs Approved *CL*
10/19/2022



City of Bryant, Arkansas
Community Development
210 SW 3rd Street Bryant, AR 72022
501-943-0943

SIGN PERMIT APPLICATION

Applicants are advised to read the Sign Ordinance prior to completing and signing this form.
The Sign Ordinance is available at www.cityofbryant.com under the Planning and Community Development tab.

Note: Electrical Permits may be Required, Please contact the Community Development Office for more information.

Date: 8-10-22

Sign Co. or Sign Owner

Name Ken's Signs / Ken Jones
Address 2100 S. Powell St.
City, State, Zip Springdale, AR 72764
Phone 479.756.1810
Email Address ken.jones@kensigns.com

Property Owner

Name America's Car-Mart
Address 1805 N. 2nd St., Ste. 401
City, State, Zip Rogers, AR 72756
Phone 479.464.9944
Email Address Ken.Worthington@Car-Mart.com

GENERAL INFORMATION

Name of Business America's Car-Mart.
Address/Location of sign 3200 N. Reynolds Rd.
Zoning Classification CZ

Please use following page to provide details on the signs requesting approval. Along with information provided on this application, a Site Plan showing placement of sign(s) and any existing sign(s) on the property is **required** to be submitted. Renderings of the sign(s) showing the correct dimensions is also **required** to be submitted with the application. A thirty-five dollar (\$35) per sign payment will be collected at the time of permit issuance. According to the Sign Ordinance a fee for and sign variance or special sign permit request shall be one hundred dollars (\$100). Additional documentation may be required by Sign Administrator.

READ CAREFULLY BEFORE SIGNING

I *[Signature]* do hereby certify that all information contained within this application is true and correct. I fully understand that the terms of the Sign Ordinance supersede the Sign Administrator's approval and that all signs must fully comply with all terms of the Sign Ordinance regardless of approval. I further certify that the proposed sign is authorized by the owner of the property and that I am authorized by the property owner to make this application. I understand

that no sign may be placed in public right of way. I understand that I must comply with all Building and Electrical Codes and that it is my responsibility to obtain all necessary permits.

Use table below to enter information regarding each sign for approval. Please use each letter to reference each sign rendering.

SIGN	Type (Façade, Pole, Monument, other)	Dimensions (Height, Length, Width)	Sqft (Measured in whole as rectangle)	Height of Sign (Measured from lot surface)		Column for Admin Certifying Approval
				Top of Sign	Bottom of Sign	
A	Facade	3' x 18.63'	55.89	25'	22'	<i>CL</i> 10/19/22
B	Facade	3' x 18.63'	55.89	25'	22'	<i>CL</i> 10/19/22
C						
E						
F						
G						

- Same location as Previous signs, Same sqft. as previous.
- Different sign Type.

America's Car-Mart #175

Bryant, AR

8/10/2022

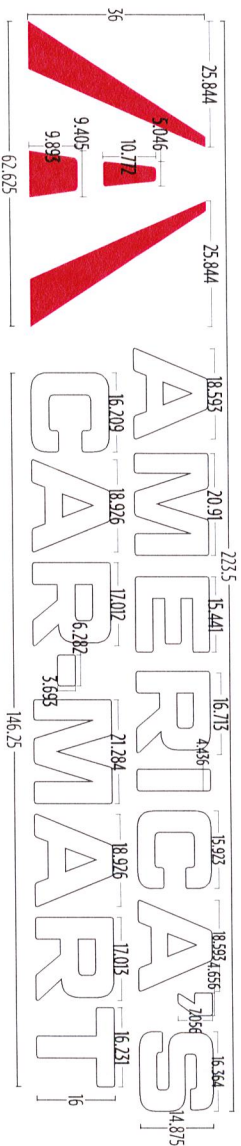

LED Channel Letters

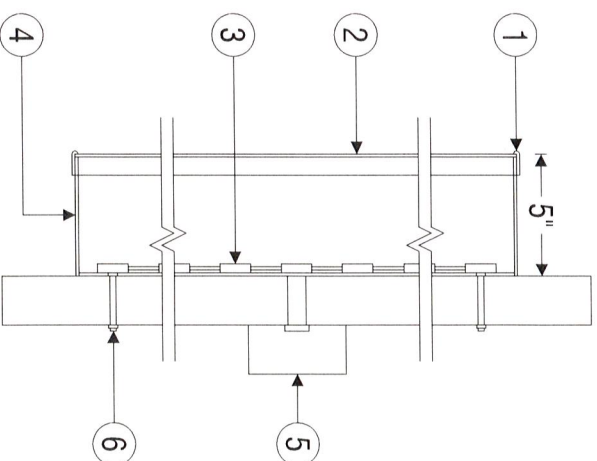

1. 1" trim cap with retaining screws
2. 3/16" white plexi face
3. White LED
4. .080" aluminum back / .080" return
5" deep aluminum return
5. Remote power supply
6. 3/8" all thread, nuts & washers



1.888.809.1810 | 479.756.1810 | www.kenssigns.com | 2100 S. Powell St. Springdale, AR 72764 | Designer: Stephanie

©2022 KEN'S SIGNS. DESIGNS PRESENTED ARE THE SOLE PROPERTY OF KEN'S SIGNS, AND MAY NOT BE REPRODUCED IN PART OR WHOLE WITHOUT WRITTEN PERMISSION.
 1171 E. N. 1065 S. Vinton Rd. • Vinton, VA 22640
 Building Letters #175 Bryant, AR 72022

America's Car-Mart #175

Bryant, AR

8/10/2022



1.888.809.1810 | 479.756.1810 | www.kenssigns.com | 2100 S. Powell St. Springdale, AR 72764 | Designer: Stephanie

©2022 KEN'S SIGNS. DESIGNS PRESENTED ARE THE SOLE PROPERTY OF KEN'S SIGNS, AND MAY NOT BE REPRODUCED IN PART OR WHOLE WITHOUT WRITTEN PERMISSION.
For more information, please contact Ken's Signs at 1.888.809.1810 or visit our website at www.kenssigns.com.
Building location: #175-Bryant, AR, 72764

America's Car-Mart #175

Bryant, AR

8/10/2022



1.888.809.1810 | 479.756.1810 | www.kenssigns.com | 2100 S. Powell St. Springdale, AR 72764 | Designer: Stephanie

©2022 KEN'S SIGNS. DESIGNS PRESENTED ARE THE SOLE PROPERTY OF KEN'S SIGNS, AND MAY NOT BE REPRODUCED IN PART OR WHOLE WITHOUT WRITTEN PERMISSION.
A PHOTO COURTESY OF AMERICA'S CAR-MART, BRYANT, AR 72725
Building letters #175-Bryant, AR, AR