

# Garver Citywide Master Drainage Plan Update

October 25, 2022

## Citywide Drainage Master Plan

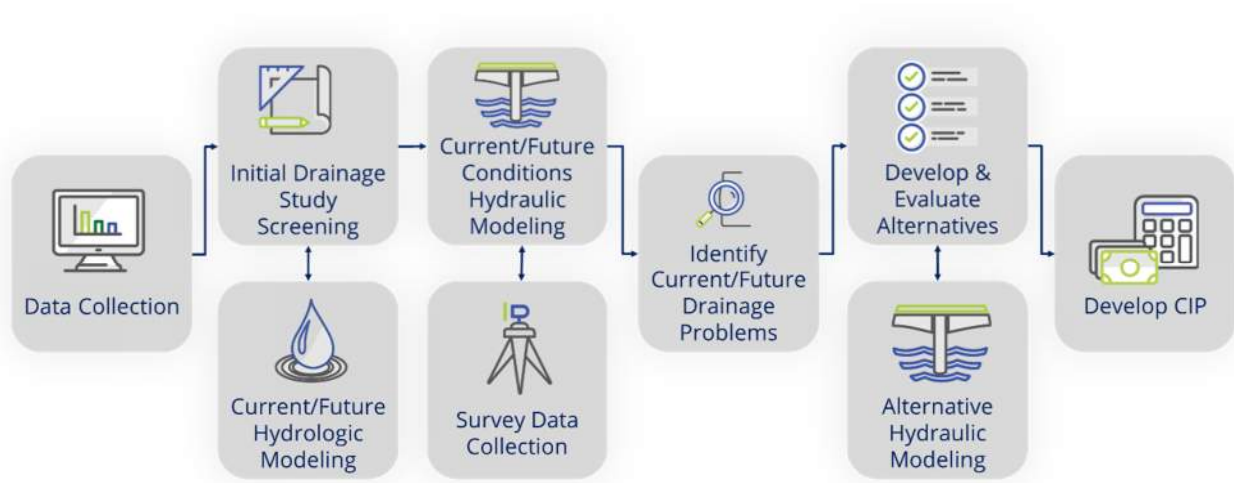





- Overview of Scope and Purpose of Study







- Current Status
  - Finalizing Citywide Drainage Study Screening – Moving toward Phase 2
  - Developing and evaluating alternatives for Boone Road area and Oak Glenn Subdivision
- Schedule
  - Phase 1 – Estimated Completion of November 2022
  - Phase 2 – Estimated to begin February 2023

# Legend

## Drainage Issue

-  House or Business
-  Other
-  Road
-  Yard
-  Bryant Planning Area
-  Crooked Creek Watershed

## Flood Severity Index

-  FS1
-  FS2
-  FS3
-  FS4

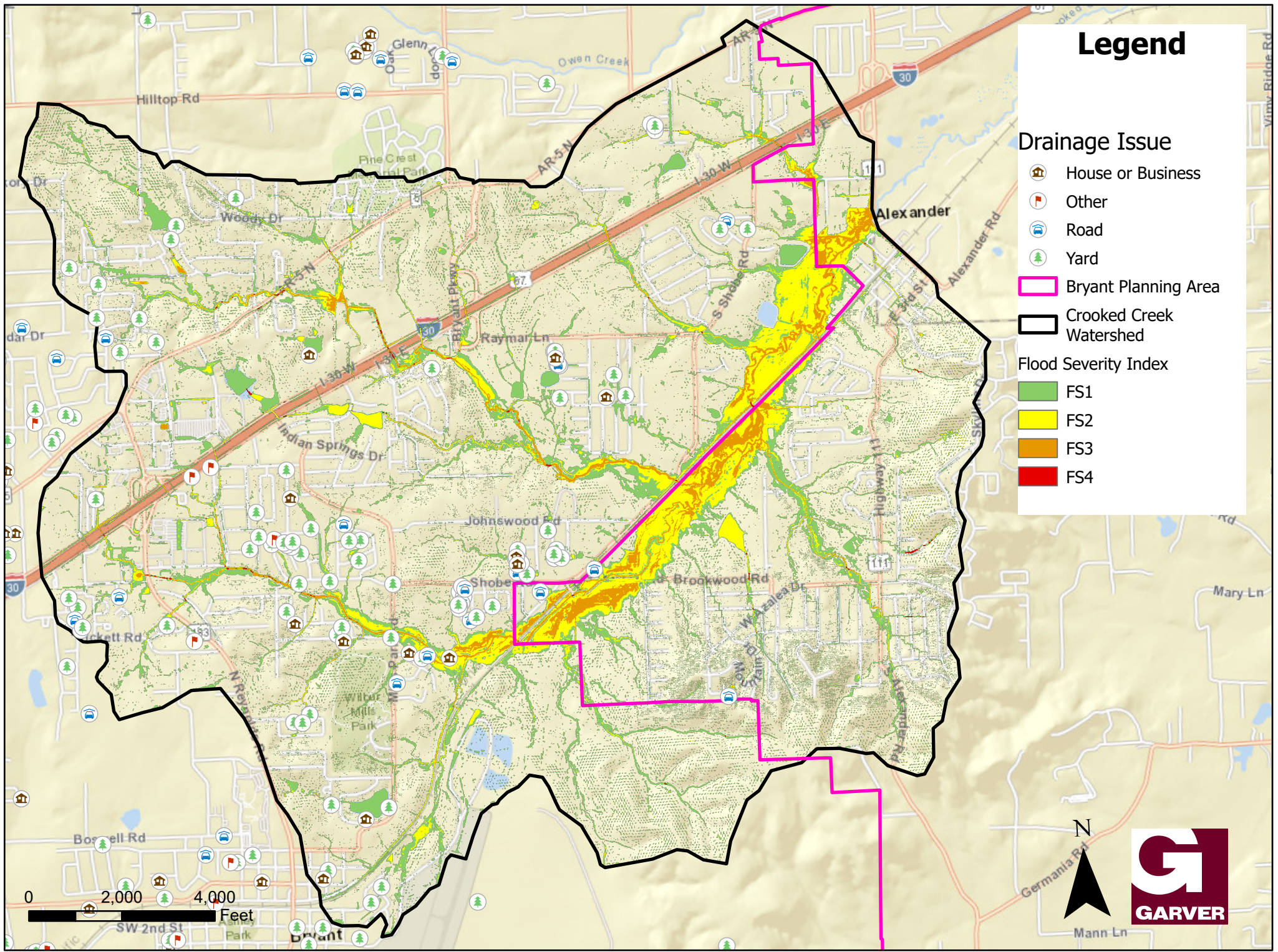



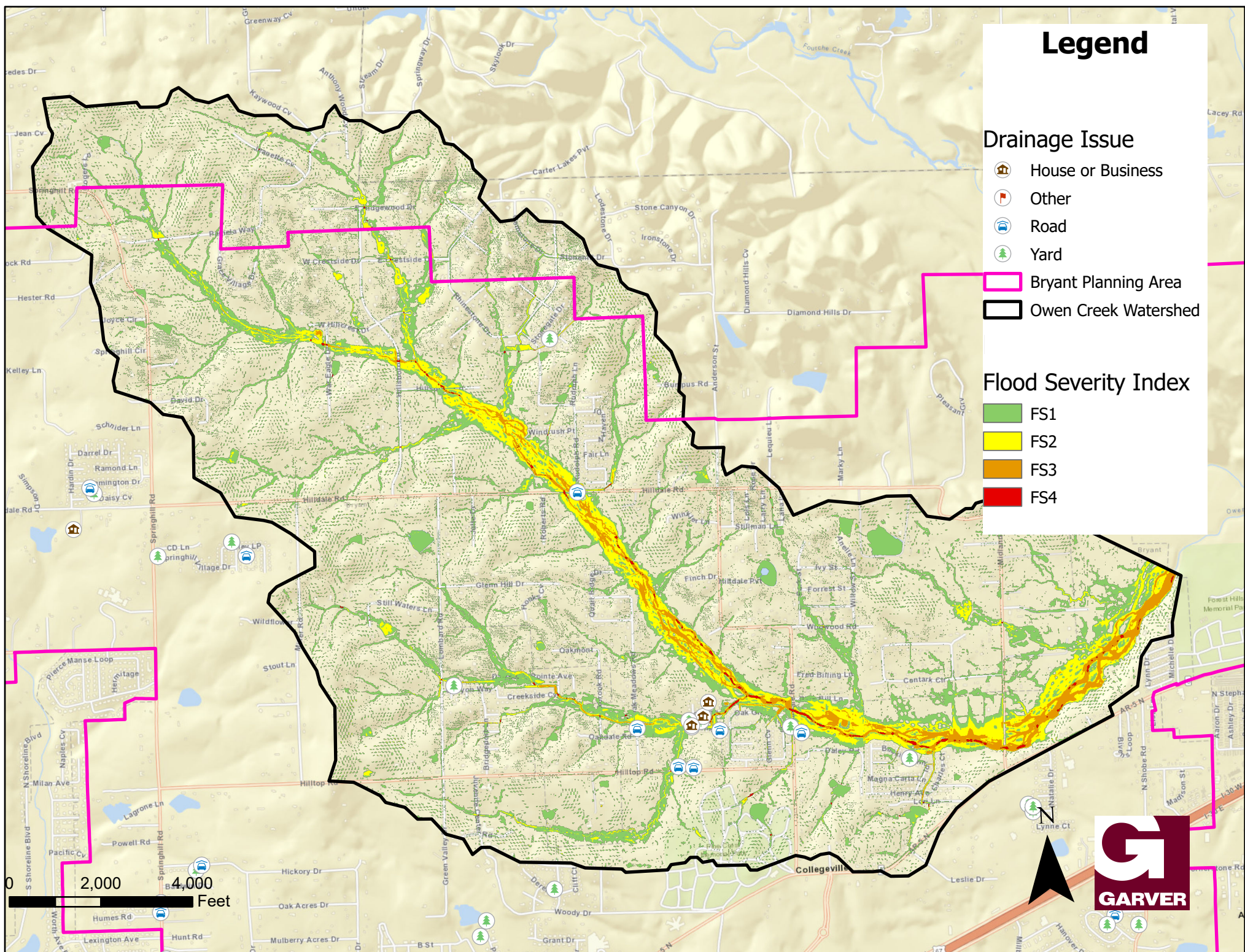











# Legend

## Drainage Issue

-  House or Business
-  Other
-  Road
-  Yard

-  Bryant Planning Area
-  Owen Creek Watershed

## Flood Severity Index

-  FS1
-  FS2
-  FS3
-  FS4

0 2,000 4,000 Feet





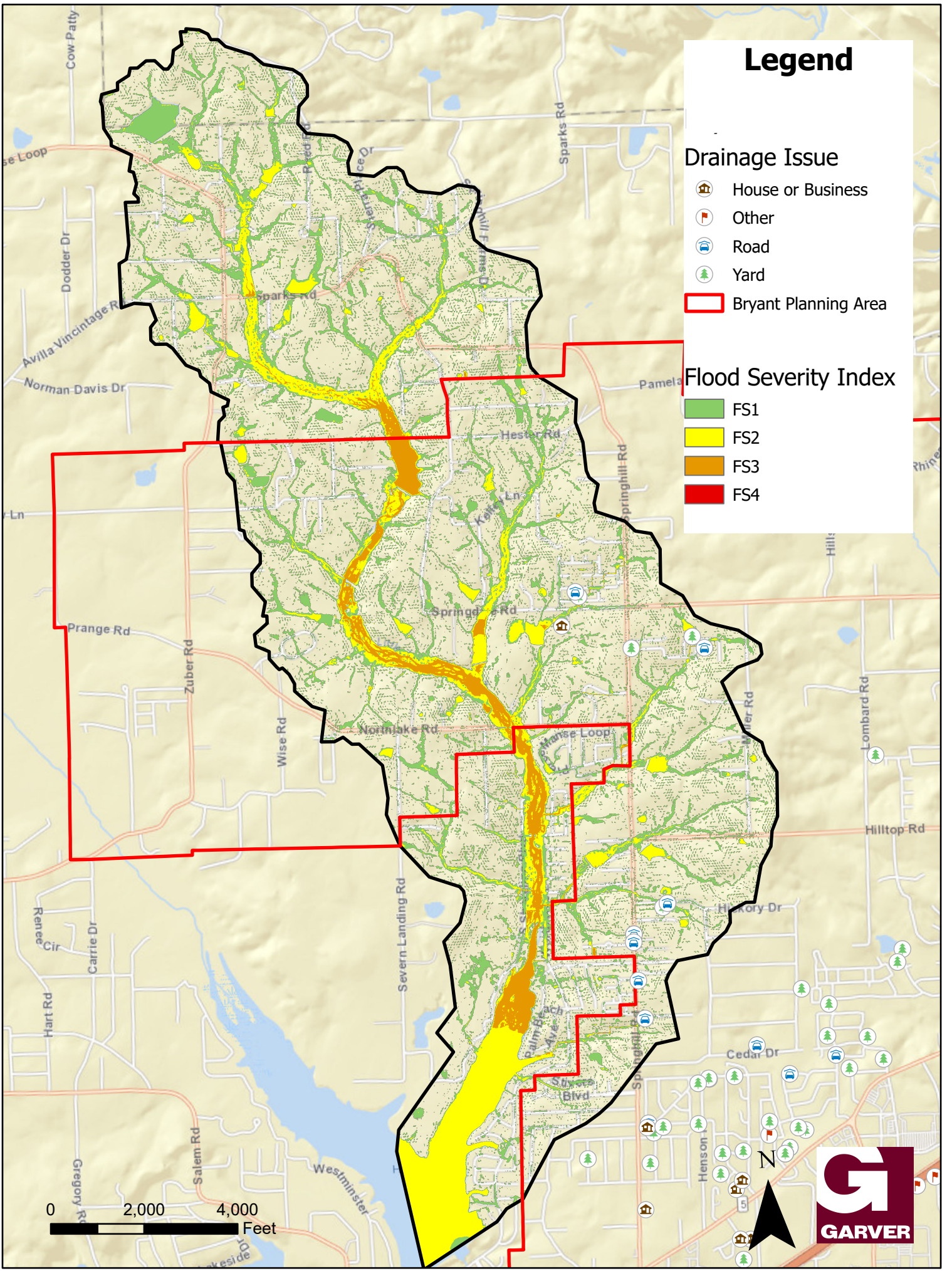

# Legend

## Drainage Issue

- House or Business
- Other
- Road
- Yard
- Bryant Planning Area

## Flood Severity Index

- FS1
- FS2
- FS3
- FS4

0 2,000 4,000 Feet





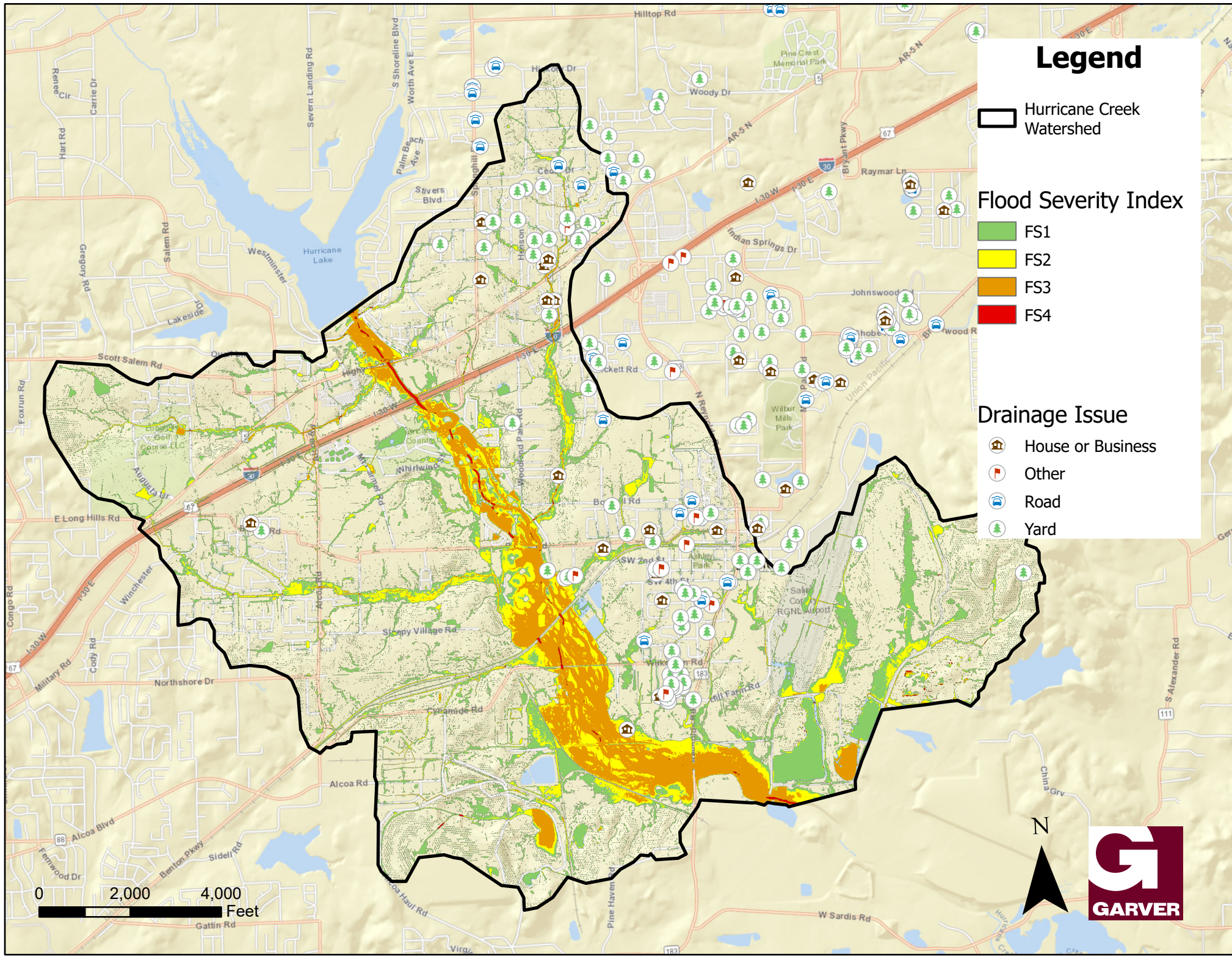









# Legend

 Hurricane Creek Watershed

## Flood Severity Index

-  FS1
-  FS2
-  FS3
-  FS4

## Drainage Issue

-  House or Business
-  Other
-  Road
-  Yard

0 2,000 4,000 Feet





