

2 Signs

Approved 9/9/2022
CL



City of Bryant, Arkansas
Community Development
210 SW 3rd Street Bryant, AR 72022
501-943-0943

SIGN PERMIT APPLICATION

Applicants are advised to read the Sign Ordinance prior to completing and signing this form. The Sign Ordinance is available at www.cityofbryant.com under the Planning and Community Development tab.

Note: Electrical Permits may be Required, Please contact the Community Development Office for more information.

Date: 9/2/2022

Sign Co. or Sign Owner

Name Condroy Signs
Address 1107 E Harding
City, State, Zip Pine Bluff, AR 71601
Phone 870-534-5210
Email Address emma@condroy-signs.com

Property Owner

Name Hospice Home Care
Address 707-1B Bryant Ave.
City, State, Zip Bryant, AR
Phone 501-519-2718
Email Address djoller@hospicehomecare.com

GENERAL INFORMATION

Name of Business Hospice Home Care
Address/Location of sign 707-1B Bryant Ave
Zoning Classification C2

Please use following page to provide details on the signs requesting approval. Along with information provided on this application, a Site Plan showing placement of sign(s) and any existing sign(s) on the property is required to be submitted. Renderings of the sign(s) showing the correct dimensions is also required to be submitted with the application. A thirty-five dollar (\$35) per sign payment will be collected at the time of permit issuance. According to the Sign Ordinance a fee for and sign variance or special sign permit request shall be one hundred dollars (\$100). Additional documentation may be required by Sign Administrator.

READ CAREFULLY BEFORE SIGNING

I, Emma Brann, do hereby certify that all information contained within this application is true and correct. I fully understand that the terms of the Sign Ordinance supersedes the Sign Administrator's approval and that all signs must fully comply with all terms of the Sign Ordinance regardless of approval. I further certify that the proposed sign is authorized by the owner of the property and that I am authorized by the property owner to make this application. I understand

that no sign may be placed in public right of way. I understand that I must comply with all Building and Electrical Codes and that it is my responsibility to obtain all necessary permits.

Use table below to enter information regarding each sign for approval. Please use each letter to reference each sign rendering.

SIGN	Type (Façade, Pole, Monument, other)	Dimensions (Height, Length, Width)	Sqft (Measured in whole as rectangle)	Height of Sign (Measured from lot surface)		Column for Admin Certifying Approval
				Top of Sign	Bottom of Sign	
A	Wall	34.5" x 114.25"	27.4	188"	155"	<i>EL</i> 9/9/22
B	Pole	22.75" x 94.5"	14.9	149"	127"	Replacement/Face Change out
C	Pole	48" x 182"	60	348"	300"	<i>EL</i> 9/9/22
E						
F						
G						

No Permit
Needed →

Replacement/Face Change
out
9/9/22

182 in

48 in



Sign C



By signing this document, you verify that all spelling, layout and content are correct and that you are satisfied with the design(s) proofed on this document. Designs will be produced as shown here and you cannot make changes once the order is in production. Customer assumes all responsibility for typographical errors.

Please Sign here

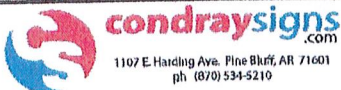

Client: Hospice Home Care
Location: Bryant, AR
Representative: Perry Oldner
Designer: Jason McGee
Date: 7-20-22

File location: \\DESKTOP-CL9TA20\
Shared Server Files\SHARED FOLDER\
graphic files\Hospice Home Care\Bryant AR
File name: multitenant sign.fs

This is an original unpublished drawing by Delta Sign and Neon, Inc. that Condray Signs, Inc. It is not to be shown to anyone outside your organization, nor is it to be used, reproduced, copied, or exhibited for any other purpose. All or any part of the design (except registered trademarks) remain the property of Delta Sign and Neon, Inc. The rights thereof are copyrighted by law.





Sign A

27.4 sqft



By signing this document, you verify that all spelling, layout and content are correct and that you are satisfied with the design(s) proofed on this document. Designs will be produced as shown here and you cannot make changes once the order is in production. Customer assumes all responsibility for typographical errors.

Please Sign here

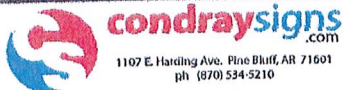

Client: Hospice Home Care
Location: Bryant, AR
Representative: Perry Oldner
Designer: Jason McGee
Date: 7-20-22

File location: \\DESKTOP-CL9TA201
Shared Server Files\SHARED FOLDER\
graphic files\HHHospice Home Care\Bryant AR
File name: channel letters.fs

This is an original unpublished drawing by Delta Sign and Neon, Inc. dba Condray Signs. It is not to be shown to anyone outside your organization, nor is it to be used, reproduced, copied, or exhibited for any other purpose. All or any part of the design (except registered trademarks) remain the property of Delta Sign and Neon, Inc. The rights thereof are copyrighted by law.

94.5 in

22.75 in



Sign B



By signing this document, you verify that all spelling, layout and content are correct and that you are satisfied with the design(s) proofed on this document. Designs will be produced as shown here and you cannot make changes once the order is in production. Customer assumes all responsibility for typographical errors.

Please Sign here

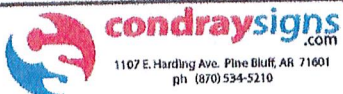

Client: Hospice Home Care
Location: Bryant, AR
Representative: Perry Oldner
Designer: Jason McGee
Date: 7-20-22

File location: \DESKTOP-CL9TA20\
Shared Server File\SHARED FOLDER\
graphic files\Hospice Home Care\Bryant AR
File name: mullitonant sign 2.fs

This is an original unpublished drawing by Delta Sign and Neon, Inc. All Condray Signs. It is not to be shown to anyone outside your organization, nor is it to be used, reproduced, copied, or exhibited for any other purpose. All or any part of the design (except registered trademarks) remain the property of Delta Sign and Neon, Inc. The rights thereof are copyrighted by law.

 **HOSPICE**
home care

188 in
155 in

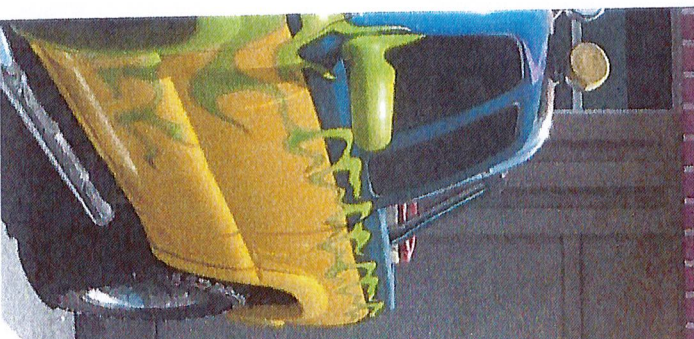



McFARLAND
EYE CARE

We're focused on you.

653-2010

mcfarlandeye.com

HOSPICE
home care

149 in
127 in



4871



at&t

Authorized
Retailer

HOSPICE
home care



McFARLAND
EYE CARE

McFarlandEye.com

501-653-2010

Kwik Kopy

THE JOINT
chiropractic

348 in

300 in