

INTERSTATE 30

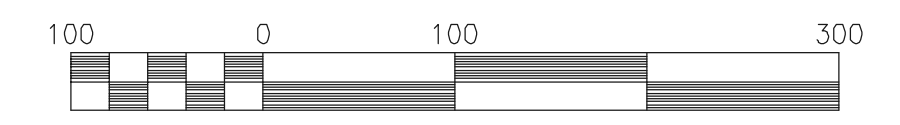
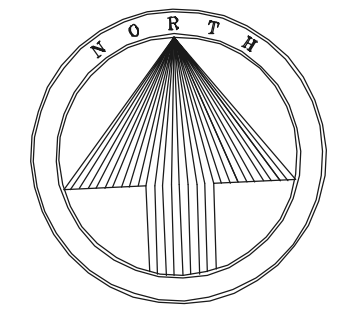

Scale 1" = 100 ft

GENERAL SITE UTILITY CONSTRUCTION NOTES:

1. FINISH CONTOURS AND GRADES SHOWN ARE FOR FINISHED SURFACES. ALLOWANCES SHALL BE MADE FOR PAVEMENTS, SLABS, TOPSOIL, SOD, ETC. UNIFORM PLANES AND SURFACES SHALL BE SHAPED BETWEEN FINISHED SPOT ELEVATIONS AND/OR FINISH CONTOURS SHOWN. MINIMUM PAVEMENT SLOPES SHALL BE 1%. MINIMUM FINISH SLOPES ON GRASS OR SOD SURFACES SHALL BE 1%. MINIMUM LONGITUDINAL CONCRETE CURB & GUTTER SLOPE SHALL BE 0.6%. SPILLOUT CURB SHALL BE USED ON THE HIGH SIDE OF PAVEMENT AND AT DISCHARGE POINTS.
2. THE CONTRACTOR SHALL CONTROL EROSION ON THE SITE. ALL SLOPES SHALL BE FERTILIZED, SEEDED AND MULCHED (OR LANDSCAPED) AS SOON AS POSSIBLE. THE CONTRACTOR SHALL FILE A NOTICE OF INTENT WITH THE ARKANSAS DPC&E. THE SITE SHALL BE GRADED TO MAINTAIN POSITIVE DRAINAGE DURING CONSTRUCTION. WATER SHALL NOT BE ALLOWED TO POND.
3. ALL AREAS TO BE CUT OR FILLED SHALL BE CLEARED AND GRUBBED. THE MAXIMUM FILL SLOPE SHALL BE 3:1. ALL FILLS SHALL BE MADE IN 8" LIFTS AND COMPACTED, AT OPTIMUM MOISTURE CONTENT TO 95% OF MODIFIED PROCTOR DENSITY (ASTM D-1557), AS DETERMINED BY IN-PLACE DENSITY TESTS. BORROW AND FILL MATERIAL SHALL BE SELECT CLAY SAND OR SANDY CLAY HAVING A LIQUID LIMIT LESS THAN 40 OR OTHER APPROVED FILL. FILL SOILS CLASSIFYING AS SC OR GC ACCORDING TO THE UNIFIED SOILS CLASSIFICATION SYSTEM ARE CONSIDERED SUITABLE. SHALE MATERIAL USED IN FILL SHALL BE COMPACTED AT 3% ABOVE OPTIMUM MOISTURE CONTENT WITH A VIBRATORY SHEEPS FOOT COMPACTOR.
4. THE CONTRACTOR SHALL COORDINATE WITH EACH UTILITY COMPANY PRIOR TO ANY EXCAVATION. ANY DAMAGE TO UTILITY LINES CAUSED BY THE CONTRACTORS OPERATIONS SHALL BE REPAIRED AT THE CONTRACTORS EXPENSE. THE CONTRACTOR SHALL VERIFY THE HORIZONTAL AND VERTICAL ALIGNMENT OF EXISTING AND PROPOSED STORM SEWER, SANITARY SEWER AND WATER LINES TO ENSURE THAT THEY ARE INSTALLED WITH ADEQUATE COVER AND CLEARANCE. ALL ROUGH GRADING SHALL BE COMPLETE BEFORE INSTALLATION OF STORM SEWER, SANITARY SEWER AND APPURTENANCES, WATER MAINS, SERVICES AND APPURTENANCES. ALL UTILITY TRENCHES SHALL BE BACKFILLED AND COMPACTED WITH SELECT MATERIAL AS SPECIFIED IN NOTE #3 ABOVE.
5. THE CONTRACTOR SHALL COMPLY WITH ALL APPLICABLE LAWS, CODES AND ORDINANCES GOVERNING WORK OF THIS TYPE.
6. THE INSTALLATION OF ALL CULVERT PIPE TO BE IN ACCORDANCE WITH AHTD SPECIFICATIONS.
7. ALL EXISTING IMPROVEMENTS WHICH INTERFERE WITH THE WORK, AND ARE NOT TO BE SAVED SHALL BE REMOVED AND DISPOSED OF. IMPROVEMENTS IN THE RIGHT-OF-WAY WHICH ARE TO REMAIN SHALL BE PROTECTED BY THE CONTRACTOR.
8. ALL REINFORCED CONCRETE PIPE (RCP) SHALL BE CLASS III WITH BELL AND SPIGOT TYPE JOINTS. PIPE, MATERIAL AND INSTALLATION SHALL BE IN CONFORMANCE WITH APPLICABLE ARKANSAS HIGHWAY AND TRANSPORTATION DEPARTMENT (AHTD) STANDARD CONSTRUCTION.
9. ANY EXCESS EXCAVATED MATERIAL, NOT REQUIRED FOR CONSTRUCTION OF FILLS SHALL BE DISPOSED OF OFFSITE.
10. THE CONTRACTORS ATTENTION IS SPECIFICALLY CALLED TO THE LOCATION OF THE EXISTING IMPROVEMENTS. THE CONTRACTOR SHALL BE SOLELY RESPONSIBLE FOR DAMAGING ANY EXISTING IMPROVEMENTS WHICH ARE TO REMAIN. PRIOR TO SUBMITTING HIS BID, THE CONTRACTOR SHALL REVIEW THE PLANS AND SPECIFICATIONS. HE SHALL VISIT THE SITE AND INSPECT THE CONDITION OF THE SITE AND THE ADJACENT IMPROVEMENTS.
11. THE CONTRACTOR SHALL CALL "ONE-CALL" FOR LOCATION OF ALL UTILITIES PRIOR TO COMMENCEMENT OF ANY EXCAVATION.
12. CONTRACTOR WILL OBTAIN BUILDING PERMIT FROM THE CITY OF BRYANT.
13. BRYANT CROSSING DEVELOPMENT, INC. TO PROVIDE DRAINAGE EASEMENTS.

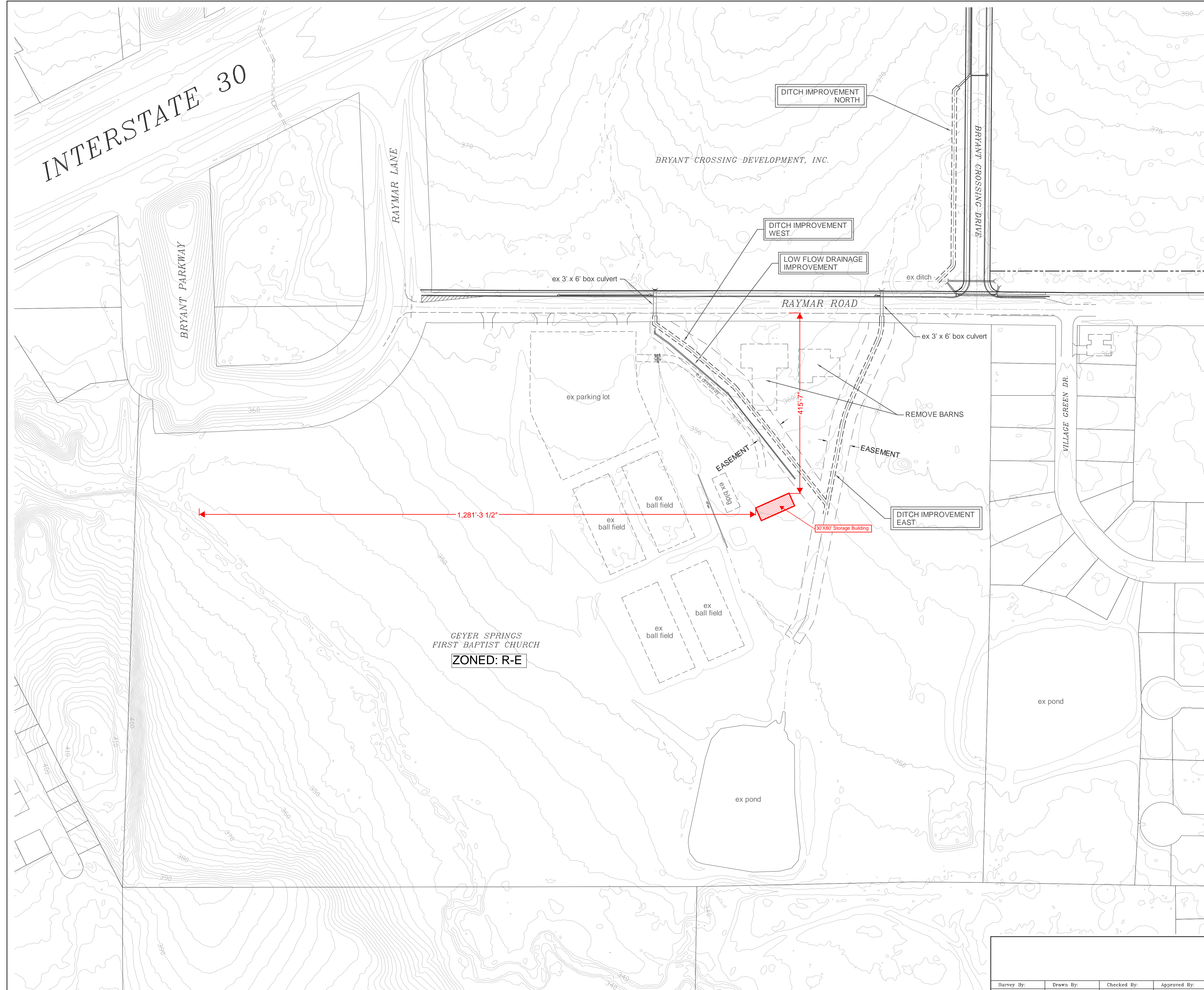

GEYER SPRINGS
FIRST BAPTIST CHURCH
ZONED: R-E

KEY MAP
STORAGE BUILDING
RAYMAR FIELDS
GEYER SPRINGS FIRST BAPTIST CHURCH

Survey By:	Drawn By:	Checked By:	Approved By:

BRYANT, ARKANSAS

Revised	
Date	02-01-2021
Scale	1"=100'
Sheet	01 of 01
Job No.	

M:\2018\Spin OFF\DWG\CIVIL\CIVIL - DITCH PLAN.dwg, 12/30/2020 2:00:13 PM, Jui, White-Diers & Associates, Inc.