

#403

City of Bryant, Arkansas
Code Enforcement, Permits and Inspections
312 Roya Lane
Bryant, Ar 72022
501-943-0943

SIGN PERMIT APPLICATION

Applicants are advised to read the sign ordinance prior to completing and signing this form. The Sign Ordinance is available at www.cityofbryant.com

Site plan showing placement of sign and any existing signs on the property. A rendering of sign showing correct dimensions of all signs are required with application. Additional documentation may be required by Sign Administrator.

Date: 1/29/21

Note: Electrical permits may be Required, Please contact the Permits Office at 501-943-0943 for more information.

SIGN CO. OR
SIGN OWNER

Name SEIZ SIGN CO.
Address 1231 CENTRAL AVE
City, State, Zip HOT SPRINGS, AR 71901
Phone 501-623-3181
Alternate Phone 501-282-4124

PROPERTY OWNER

Name AMERICAN FREIGHT
Address 22401 Hwy 1-30
City, State, Zip BRYANT, AR 72022
Phone _____
Alternate Phone _____

GENERAL DETAILS

Name of Business AMERICAN FREIGHT
Address/Location of sign 22401 Hwy 1-30
Sign dimensions (height, length, width) 3'4.5" x 10'10.25"

SIGN TYPE

Pole Monument
 Wall
 Other (type) _____
Total sq. ft. 38

Zoning Classification _____ Aggregate Surface Area (total all signs) _____

Height of sign from lot surface: Bottom _____ Top _____

READ CAREFULLY BEFORE SIGNING

I, Ronny Skipp, do hereby certify that all information contained within this application is true and correct. I fully understand that the terms of the Sign Ordinance supersede the Sign Administrator's approval and that all signs must fully comply with all terms of the Sign Ordinance regardless of approval. I further certify that the proposed sign is authorized by the owner of the property and that I am authorized by the property owner to make this application. I understand that no sign may be placed in any public right of way. I understand that I must comply with all Building and Electrical Codes and that it is my responsibility to obtain all necessary permits.

Applicant's Signature [Signature]

Date 1/25/21

Sign Administrator(or Designee) Approval _____ Date _____

AMERICAN FREIGHT APPLIANCE • FURNITURE • MATTRESS

22401 HWY I-30 Bryant, AR 72022

SIGN A	12" FMA, American Freight
Type:	Channel Letters on a Raceway
Illumination:	Internally Illuminated LED
Square Footage:	36.63
SIGN B	American Freight
Type:	3/16" White ACM panel w/ first surface applied Vinyl Graphics
Actual Size:	120" x 192"
Viewable Size:	114 1/2" x 186 1/4"
Square Footage:	160.00

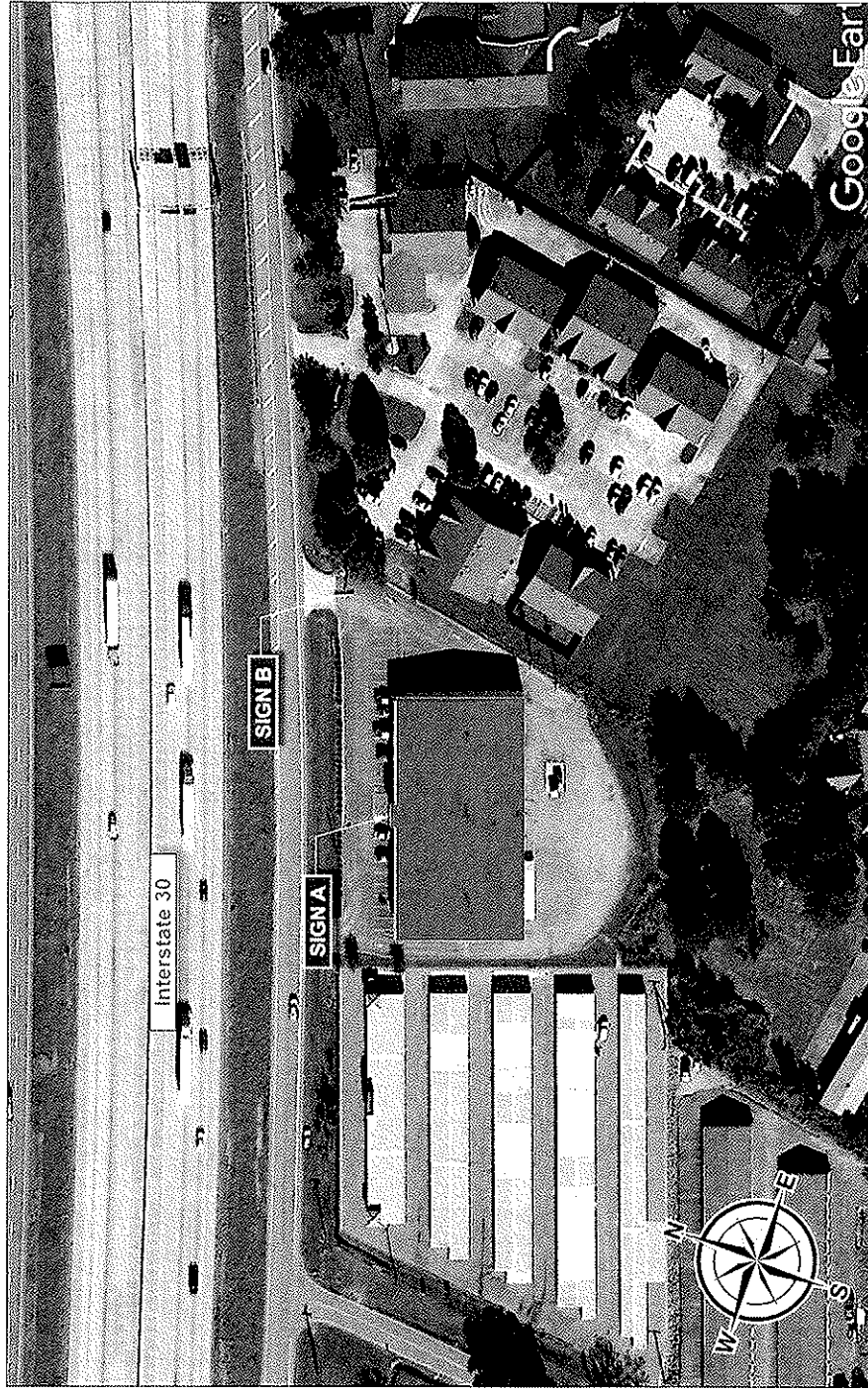

AMERICAN FREIGHT
22401 HWY I-30
BRYANT, AR 72022
501-853-9200
www.americanfreight.com

American Freight
22401 HWY I-30
Bryant, AR 72022

Project ID#: 125703
Project Mgr: Melanie Castillo
Designer: Mike DeMarco
Created on: 11/19/2020

NOISE ABN

R1 11/24/20 KF - Adjusted dimensions of Pylon Face Sign B
R2 12/10/20 KF - Removed note about painting the pylon pole
R3 12/20/20 MD - Added tagline to pylon

SIGNA	12" FMA, American Freight
Type:	Channel Letters on a Raceway
Illumination:	Internally Illuminated LED
Square Footage:	36.63



Existing

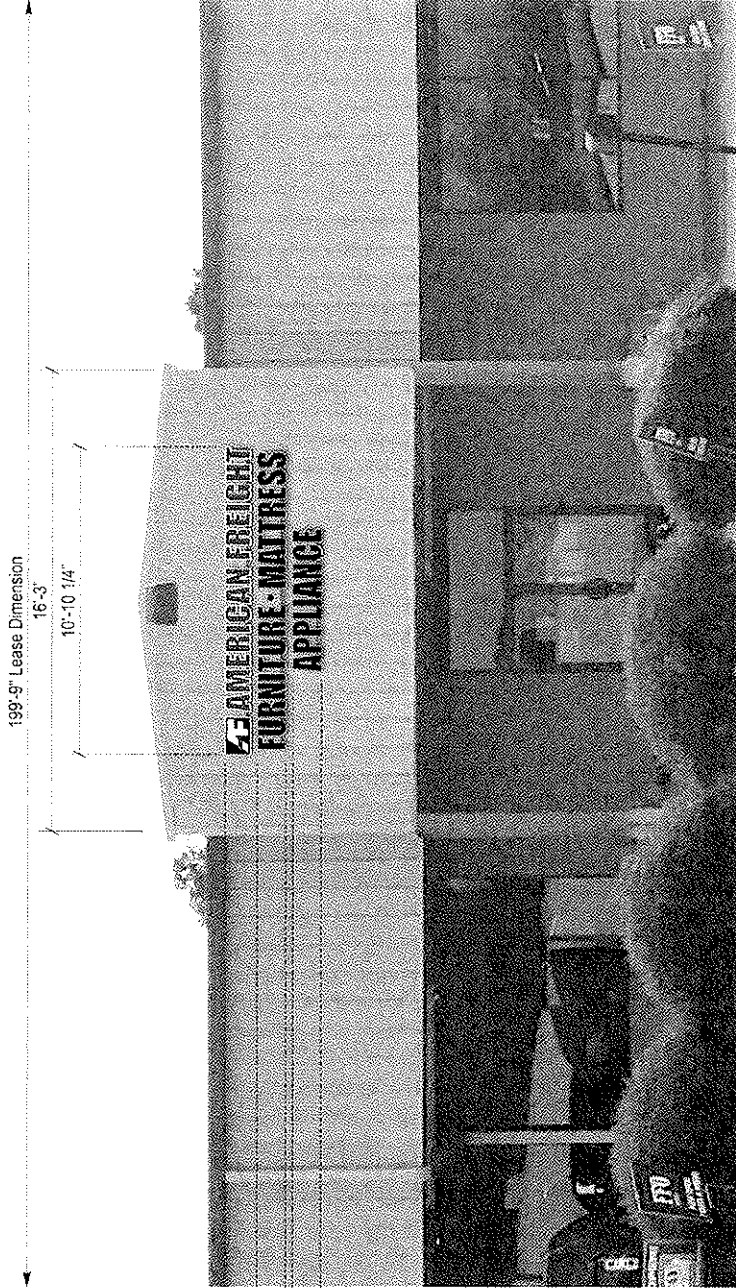

Front Elevation (North)

Scale: 3/16" = 1'-0"

Allowable Square Footage for this Elevation	300.00
Formula:	
Actual Square Footage for this Elevation	36.63

REVISION

R1 11/24/20 KF - Adjusted dimensions of Pylon Face Sign B
R2 12/10/20 KF - Removed note about painting the pylon pole
R3 12/20/20 MD Added tagline to pylon

Project ID#: 125703
Project Mgr: Melanie Castillo
Designer: Mike DeMarco
Created on: 11/19/2020

American Freight
22401 HWY I-30
Bryant, AR 72022

480px x 512px @ 72ppi, color

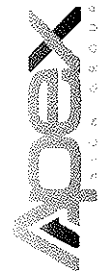

SIGN A	12" FMA - American Freight
Type:	Channel Letters on a Raceway
Illumination:	Internally Illuminated LED
Square Footage:	36.63

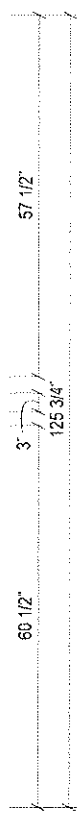
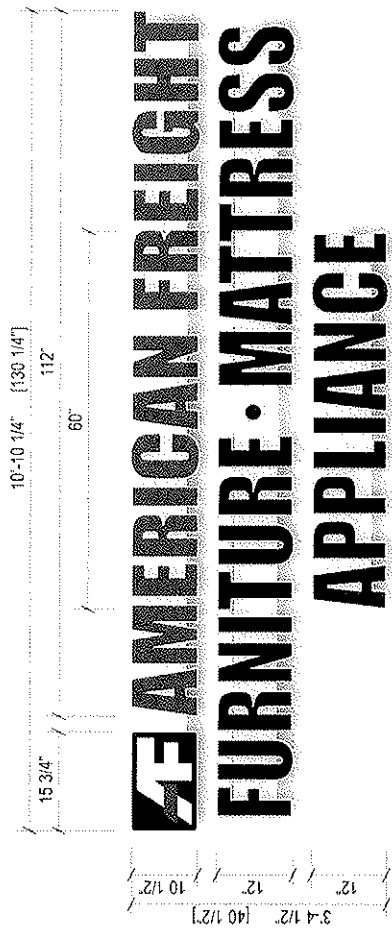

Sign Layout Detail
Inset Blue vinyl (0.25") for "AFM" leaving white substrate as border accent
Scale: 1/2" = 1'-0"

Color Specifications:

- PMS 485C Red, 3M 3630-53 Cardinal Red
- PMS 294C Blue, 3M 3630-97 Bristol Blue

Electrical Detail:

- White LEDs
- (X) 60w Power Supplies
- Total Amps: X,XX
- (1) 20 amp 120V Circuit Req.



General Notes:

- This sign is to be installed in accordance with the requirements of Article 600 of the National Electrical Code.
- Grounded and bonded per NEC 600.7/NEC 250
- Existing branch circuit in compliance with NEC 600.5, not to exceed 20 amps
- Sign is to be UL listed per NEC 600.3
- UL disconnect switch per NEC 600.6, required per sign component before leaving manufacturer. For multiple signs, a disconnect is permitted but not required for each section
- The location of the disconnect switch after installation shall comply with article 600.6 (A) (1) per NEC

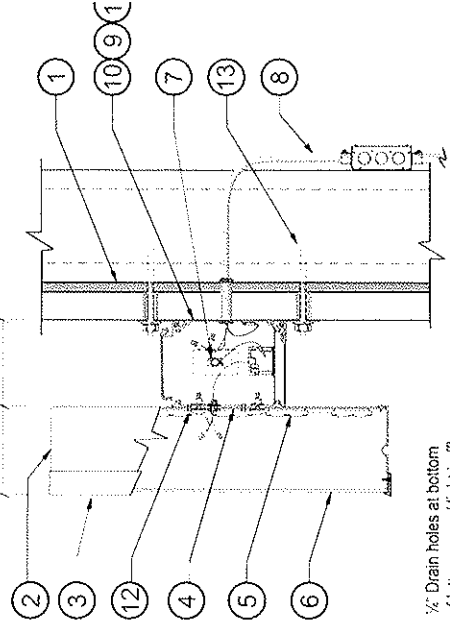

1/4" Drain holes at bottom of letter cans w/ light baffles. For exterior signage only

Section @ LED Channel Letter Raceway
Scale: N.T.S.

 Apex Signage 1100 S. Main Street Suite 100 Fayetteville, AR 72703 Phone: (479) 241-1100 Fax: (479) 241-1101 Email: info@apexsignage.com	American Freight 22401 HWY I-30 Bryant, AR 72022	Project ID#: 125703 Project Mgr: Melanie Castillo Designer: Mike DeMarco Created on: 11/19/2020	R1 11/24/20 KF - Adjusted dimensions of Pylon Face Sign B R2 12/10/20 KF - Removed note about painting the pylon pole R3 12/20/20 MD - Added tagline to pylon
	Project ID#: 125703 Project Mgr: Melanie Castillo Designer: Mike DeMarco Created on: 11/19/2020		R1 11/24/20 KF - Adjusted dimensions of Pylon Face Sign B R2 12/10/20 KF - Removed note about painting the pylon pole R3 12/20/20 MD - Added tagline to pylon

SIGN B	American Freight
Type:	3/16" White ACM panel w/ first surface applied Vinyl Graphics
Actual Size:	120" x 192"
Viewable Size:	114 1/2" x 186 1/4"
Square Footage:	180.00

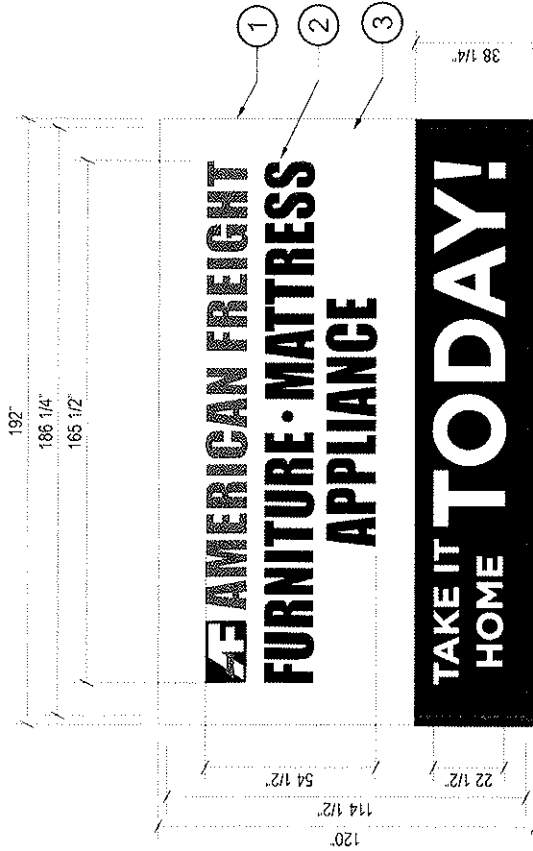

New Replacement Panel - Existing D/F Pylon
QTY 2 (1 SET)
 Scale: 1/4" = 1'-0"

Specifications:

1. New 3/16" white ACM panel
2. Applied vinyl per color specifications
3. Existing 3" retainers (Visual opening)

Color Specifications:

- PMS 485C Red, 3M 3630-53 Cardinal Red
- PMS 294C Blue, 3M 3630-97 Bristol Blue



- R1 11/24/20 KF - Adjusted dimensions of Pylon Face Sign B
- R2 12/10/20 KF - Removed note about painting the pylon pole
- R3 12/20/20 MD Added tagline to pylon

Project ID#: 125703
 Project Mgr: Melanie Castillo
 Designer: Mike DeMarco
 Created on: 11/19/2020

American Freight
 22401 HWY I-30
 Bryant, AR 72022

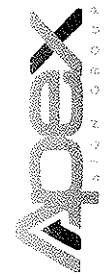
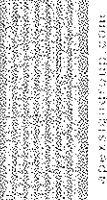

Banner	American Freight
Type:	Banner material w/ applied digital graphic
Size:	36' x 120'
Square Footage:	30.00



Front Elevation (North) / Banner

Scale: 3/16" = 1'-0"

REVISIONS

R1 11/24/20 KF - Adjusted dimensions of Pylon Face Sign B
R2 12/10/20 KF - Removed note about painting the pylon pole
R3 12/20/20 MD Added lagline to pylon

Project ID#: 125703
Project Mgr: Melanie Castillo
Designer: Mike DeMarco
Created on: 11/19/2020

American Freight
22401 HWY I-30
Bryant, AR 72022



APPENDIX 1: 04-00

Banner	American Freight
Type	Banner material w/ applied digital graphic
Size	36" x 120"
Square Footage	30.00

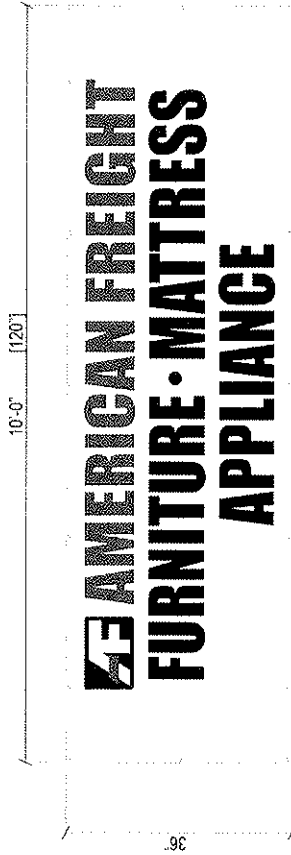

Exterior S/F Banner Layout Detail
 30 Sq Ft

Scale: 1/2" = 1'-0"

White Banner Material w/ applied digital graphic.
 Grommets @ 24" O.C. all around perimeter. hemmed

■ PMS 485C Red, 3M 3630-53 Cardinal Red
 ■ PMS 294C Blue, 3M 3630-97 Bristol Blue

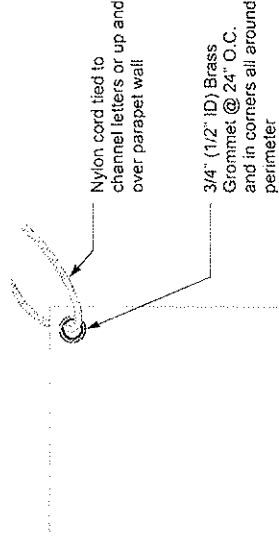

Vinyl Banner Detail
 Scale: N.T.S.

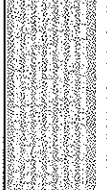
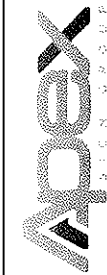

American Freight
 22401 HWY I-30
 Bryant, AR 72022

Project ID#: 125703
 Project Mgr: Melanie Castillo
 Designer: Mike DeMarco
 Created on: 11/19/2020

NOISE ABN

R1 11/24/20 KF - Adjusted dimensions of Pylon Face Sign B
 R2 12/10/20 KF - Removed note about painting the pylon pole
 R3 12/20/20 MD Added lagline to pylon