

85312 / 290

City of Bryant, Arkansas
Code Enforcement, Permits and Inspections
312 Roya Lane
Bryant, Ar 72022
501-847-6031

SIGN PERMIT APPLICATION

Applicants are advised to read the sign ordinance prior to completing and signing this form. The Sign Ordinance is available at www.cityofbryant.org.

Site plan showing placement of sign and any existing signs on the property. A rendering of sign showing correct dimensions of all signs are required with application. Additional documentation may be required by Sign Administrator.

Date: 5/15/2020

Note: Electrical permits may be Required, Please contact the Permits Office at 847-6031 for more information.

SIGN CO. OR SIGN OWNER

Name Acc Sign Company

Address 11935 E 30

City, State, Zip Little Rock, AR 72209

Phone 501-562-0800

Alternate Phone 501-492-8252

PROPERTY OWNER

Name MNB

Address 4430 Hwy 5

City, State, Zip Bryant, AR 72022

Phone _____

Alternate Phone _____

GENERAL DETAILS

Name of Business Malvern National Plaza

Address/Location of sign 4430 Hwy 5

Sign dimensions (height, length, width) 105W X 240" T

Zoning Classification _____ Aggregate Surface Area (total all signs) _____

Height of sign from lot surface: Bottom 128" Top 240"

SIGN TYPE

Pole Monument

Wall

Other (type) _____

Total sq. ft. 81.67 sqft

READ CAREFULLY BEFORE SIGNING

I, Wendy Reid, do hereby certify that all information contained within this application is true and correct. I fully understand that the terms of the Sign Ordinance supersede the Sign Administrator's approval and that all signs must fully comply with all terms of the Sign Ordinance regardless of approval. I further certify that the proposed sign is authorized by the owner of the property and that I am authorized by the property owner to make this application. I understand that no sign may be placed in any public right of way. I understand that I must comply with all Building and Electrical Codes and that it is my responsibility to obtain all necessary permits.

Wendy Reid
Applicant's Signature

5/15/2020
Date

Sig. Administrator (or Designee) Approval

Date

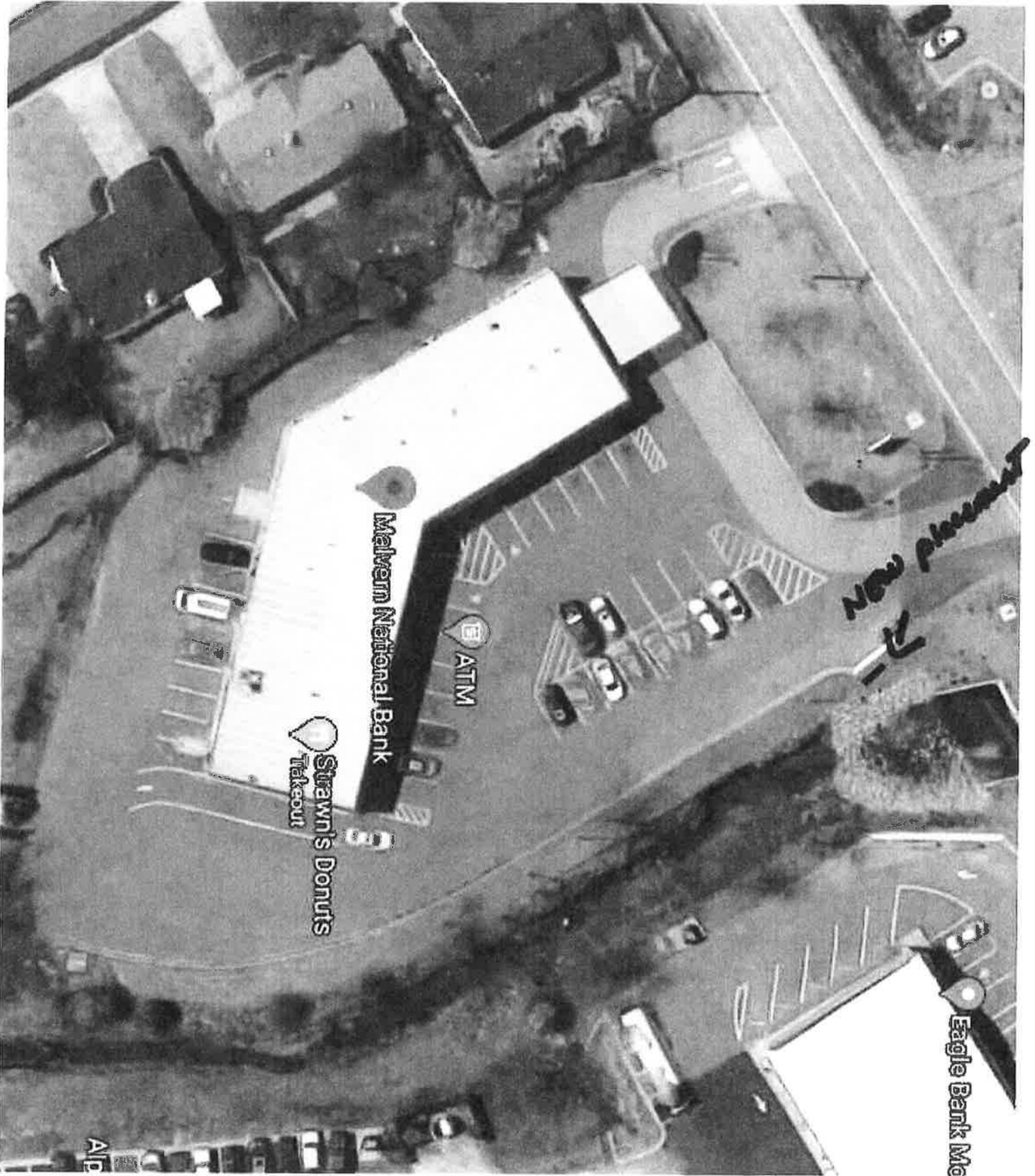

Melvern National Bank

ATM

Strawn's Donuts
Takeout

NEW PLACEMENT

Eagle Bank Me

Alb

105 in

240 in

11811

Dr. Allan M. Dabbs
501-653-2225 (BACK)

Chiropractor

DONUTS



PAINTS