

85299

City of Bryant, Arkansas  
Code Enforcement, Permits and Inspections  
312 Roya Lane  
Bryant, Ar 72022  
501-943-0943

SIGN PERMIT APPLICATION

Applicants are advised to read the sign ordinance prior to completing and signing this form. The Sign Ordinance is available at [www.cityofbryant.com](http://www.cityofbryant.com)

Site plan showing placement of sign and any existing signs on the property. A rendering of sign showing correct dimensions of all signs are required with application. Additional documentation may be required by Sign Administrator.

Date: 5-7-2020

Note: Electrical permits may be Required, Please contact the Permits Office at 501-943-0943 for more information.

SIGN CO. OR  
SIGN OWNER

Name Skylite Sign & Neon, Inc.  
Address 23016 Chicot Rd  
City, State, Zip Mabelvale Ar, 72103  
Phone 501-888-6485  
Alternate Phone \_\_\_\_\_

PROPERTY OWNER

Name \_\_\_\_\_  
Address \_\_\_\_\_  
City, State, Zip \_\_\_\_\_  
Phone \_\_\_\_\_  
Alternate Phone \_\_\_\_\_

GENERAL DETAILS

Name of Business Flash Market #42  
Address/Location of sign 26213 I-30, Bryant  
Sign dimensions (height, length, width) 13'6" Tall X 13'6" wide  
Zoning Classification \_\_\_\_\_ Aggregate Surface Area (total all signs) \_\_\_\_\_

SIGN TYPE

Pole  Monument  
 Wall  
 Other (type) \_\_\_\_\_  
Total sq. ft. 184.9

*TO Replace existing faces*

Height of sign from lot surface: Bottom \_\_\_\_\_ Top \_\_\_\_\_

READ CAREFULLY BEFORE SIGNING

FRONDA Collier, do hereby certify that all information contained within this application is true and correct. I fully understand that the terms of the Sign Ordinance supersede the Sign Administrator's approval and that all signs must fully comply with all terms of the Sign Ordinance regardless of approval. I further certify that the proposed sign is authorized by the owner of the property and that I am authorized by the property owner to make this application. I understand that no sign may be placed in any public right of way. I understand that I must comply with all Building and Electrical Codes and that it is my responsibility to obtain all necessary permits.

Frank Gilh 5-7-2020  
Applicant's Signature Date Sign Administrator(or Designee) Approval Date

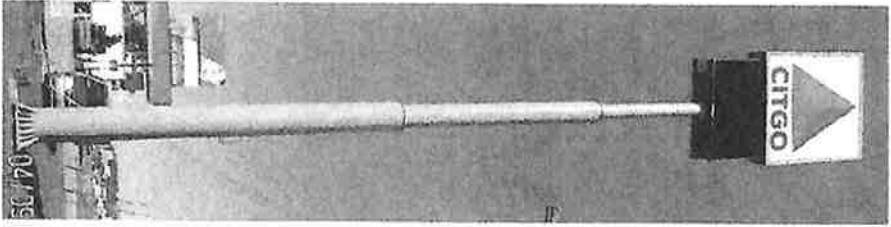

Existing

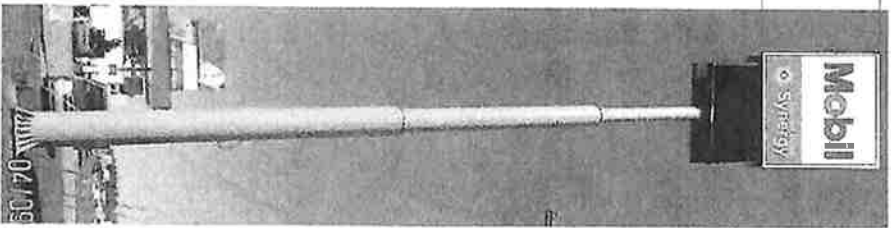

Proposed

Citgo to Mobil Hi-Rise Reface - Sign 2  
 Reface 13' 6" x 13' 6" Sign  
 Mobil / Synergy - Flex Face  
 Pricer to remain as is

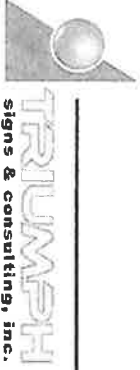

480 Milford Parkway • Milford, OH 45150  
 phone 513-576-8090 • fax 513-576-8095  
 visit us at [www.triumphsigns.com](http://www.triumphsigns.com)

START DATE: 4-24-20 SCALE: \_\_\_\_\_  
 DESIGNED BY: TW APPROVED BY: MC

REVISION DATES:	
1	4
2	5
3	6

2005 Triumph Signs & Consulting, Inc. / All rights reserved. This drawing was created by Triumph Signs & Consulting, Inc. and contains exclusive design elements by Triumph and may not be reproduced or utilized without consent from Triumph.

COMPANY NAME: Flash Market #42  
 ADDRESS: 20213 I-30, Bryant, AR 72022  
 CONTACT INFO: \_\_\_\_\_

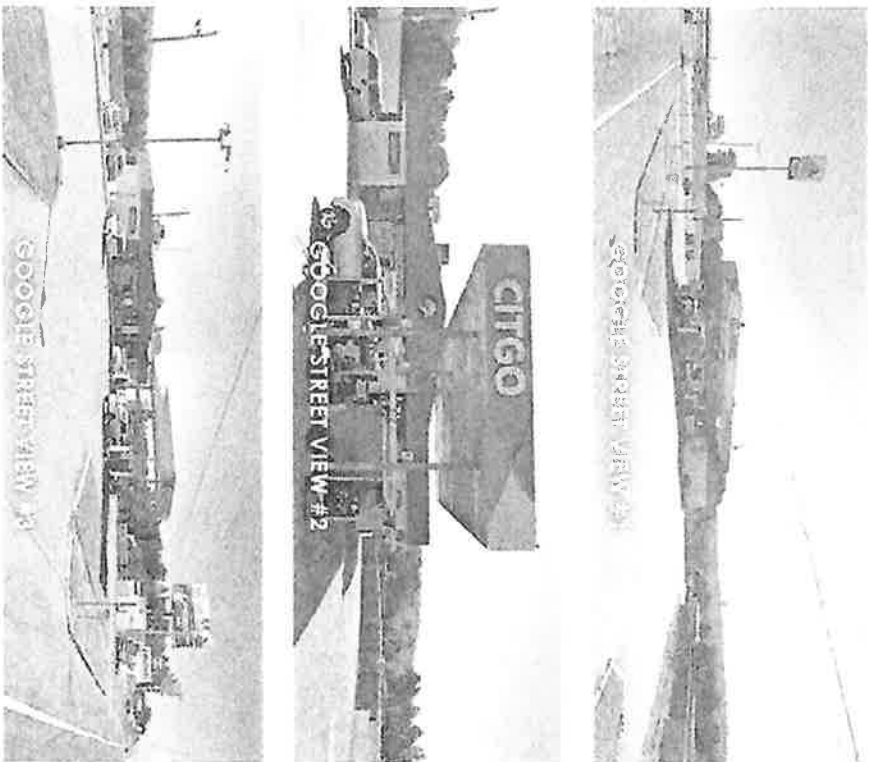
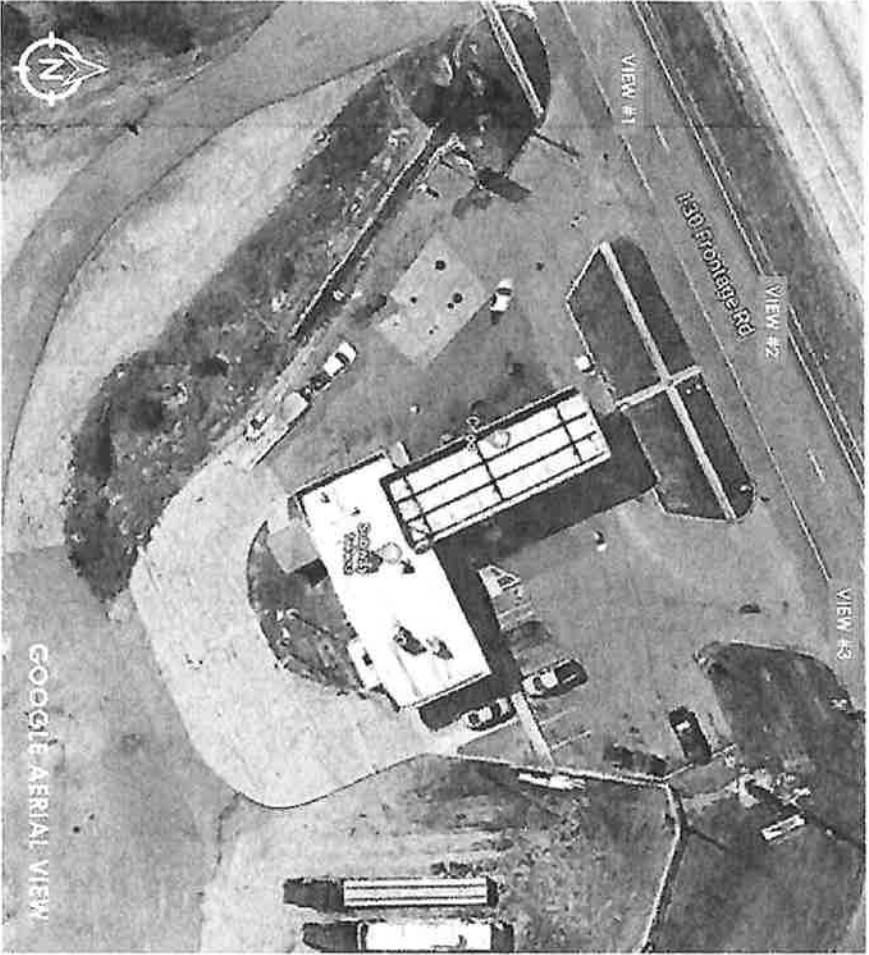

**TRIUMPH**  
**signs & consulting, inc.**  
 480 Millford Parkway • Millford, OH 45150  
 Phone 513-576-8090 • Fax 513-576-8095  
 Visit us at [www.triumphsigns.com](http://www.triumphsigns.com)

START DATE: 4/24/20 SCALE: \_\_\_\_\_  
 DESIGNED BY: TW APPROVED BY: NC

REVISION DATES	
1	4
2	5
3	6

2025 Triumph Signs & Consulting, Inc. All rights reserved. This drawing was created by Triumph Signs & Consulting, Inc. and contains exclusive design elements by Triumph. Any use, full or partial, without written consent from Triumph.

COMPANY NAME: Flash Market #42  
 ADDRESS: 262131-30 Bynell, MO 72022  
 CONTACT INFO: \_\_\_\_\_