

85300

City of Bryant, Arkansas
Code Enforcement, Permits and Inspections
312 Roya Lane
Bryant, Ar 72022
501-943-0943

SIGN PERMIT APPLICATION

Applicants are advised to read the sign ordinance prior to completing and signing this form. The Sign Ordinance is available at www.cityofbryant.com

Site plan showing placement of sign and any existing signs on the property. A rendering of sign showing correct dimensions of all signs are required with application. Additional documentation may be required by Sign Administrator.

Date: 5-7-2020

Note: Electrical permits may be Required, Please contact the Permits Office at 501-943-0943 for more information.

SIGN CO. OR
SIGN OWNER

Name Skylite Sign & Neon, Inc.
Address 23016 Chicot Rd
City, State, Zip Mabelvale Ar, 72103
Phone 501-888-6485
Alternate Phone _____

PROPERTY OWNER

Name _____
Address _____
City, State, Zip _____
Phone _____
Alternate Phone _____

GENERAL DETAILS

Name of Business Flash Market #42
Address/Location of sign 26213 I-30, Bryant
Sign dimensions (height, length, width) 20" h x 73 5/8" w
Zoning Classification _____ Aggregate Surface Area (total all signs) _____
Height of sign from lot surface: Bottom _____ Top _____

SIGN TYPE

Pole Monument
 Wall
 Other (type) Canopy Logo (2 sets)
Total sq. ft. 11.25

To Replace existing faces

READ CAREFULLY BEFORE SIGNING

I, FRANDA GIDIXON, do hereby certify that all information contained within this application is true and correct. I fully understand that the terms of the Sign Ordinance supersede the Sign Administrator's approval and that all signs must fully comply with all terms of the Sign Ordinance regardless of approval. I further certify that the proposed sign is authorized by the owner of the property and that I am authorized by the property owner to make this application. I understand that no sign may be placed in any public right of way. I understand that I must comply with all Building and Electrical Codes and that it is my responsibility to obtain all necessary permits.

Franda Gidixon
Applicant's Signature

5-7-2020
Date

Sign Administrator (or Designee) Approval

Date

**Mobil - ACM Logo Box
for 2Di canopy fascia-1 1/2" deep**

Mobil Letter Area
Squarred Area - 122" x 73 5/8" 11.26 sq.ft.
Actual Area of Letters - 6.7 sq.ft.

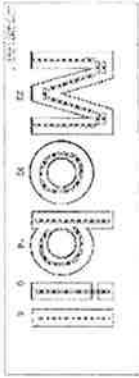

Material: Aluminum
The logo should be constructed from 1/2" thick aluminum plate. The letters should be cut out of the plate and the remaining material should be bent up to form a box. The letters should be attached to the box with screws. The box should be attached to the canopy fascia with screws.

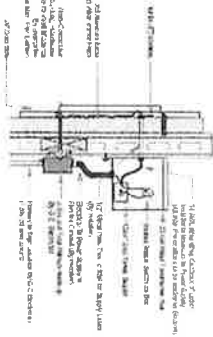

744 12A 1A (Crown Panel) 2A
ALL BOLDING SHOULD BE REPRODUCED TO CORRECT DIMENSIONS. ALL DIMENSIONS SHOULD BE SHOWN UNLESS OTHERWISE NOTED.
Toler: 1/4 Amps



Mobil - ACM Logo Box Assembly



Mobil - Vacuum Formed Letterset

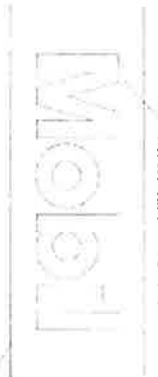

Mobil - ACM Letter Box

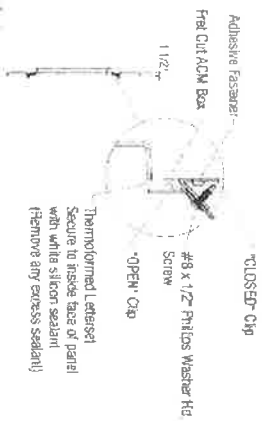

Letterset transformed from translucent white polycarbonate. Translucent red/white vinyl applied (not surface)

White ACM Panel (glass side out)
Apoc - Saw White 3mm (0.1187)

TRIUMPH
signs & consulting, inc.
480 Milford Parkway • Milford, OH 45150
phone 513-576-8090 • fax 513-576-8095
visit us at www.triumphsigns.com

START DATE: 4-24-20 SCALE: _____
DESIGNED BY: JW APPROVED BY: MC

REVISION DATES:
1 _____
2 _____
3 _____
4 _____
5 _____
6 _____

COMPANY NAME: Flash Market #42
ADDRESS: 20213 F-30 Bryant, AR 72022
CONTACT INFO: _____

2005 Triumph Signs & Consulting, Inc. All rights reserved. This drawing was created by Triumph Signs & Consulting, Inc., and contains exclusive design elements by Triumph and may not be reproduced or utilized without consent from Triumph.

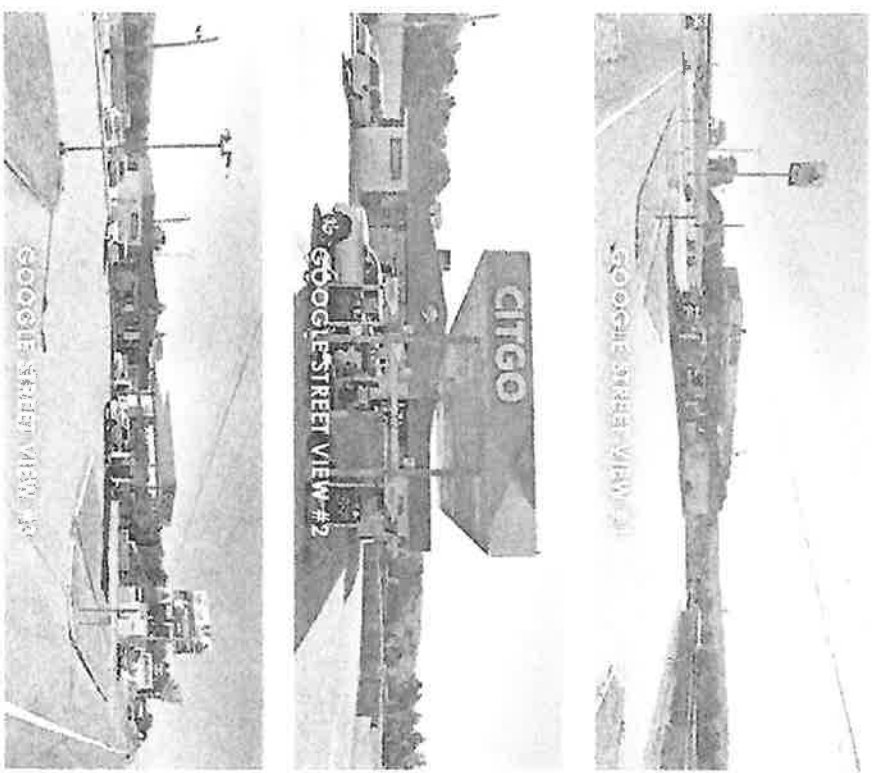
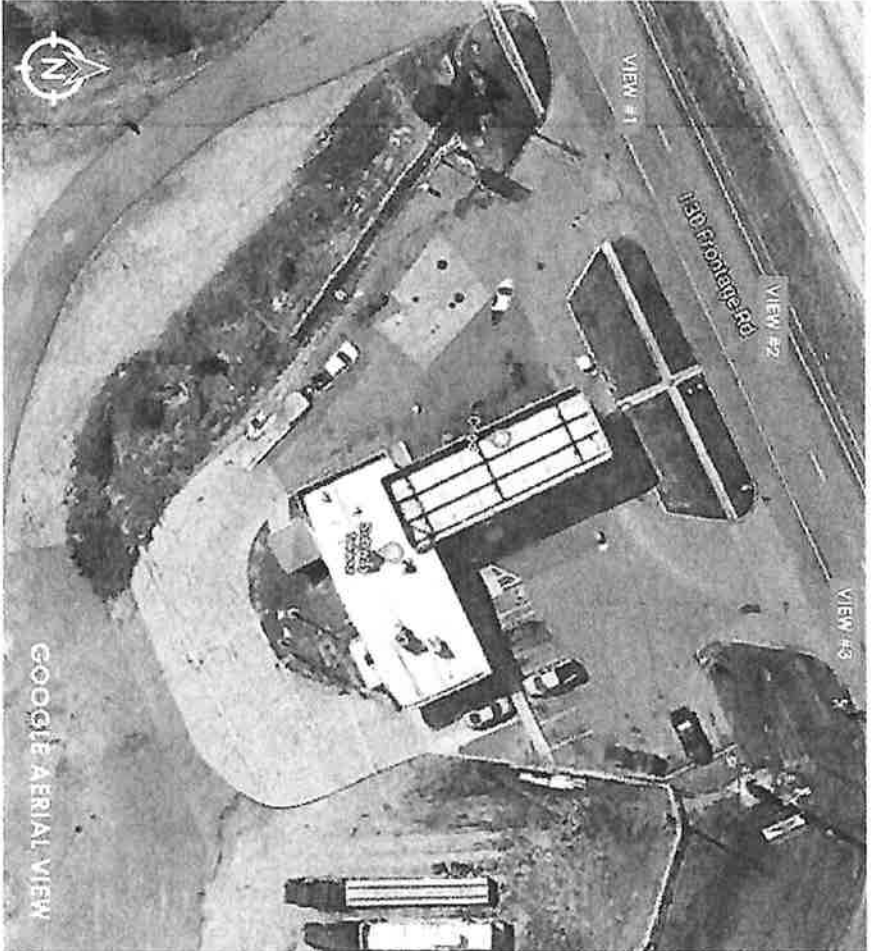

TRIUMPH
 signs & consulting, inc.
 480 Millford Parkway • Millford, OH 45150
 phone 513-576-8090 • fax 513-576-8095
 visit us at www.triumphsigns.com

START DATE: 4/21/20 SCALE: _____
 DESIGNED BY: TW APPROVED BY: MC

REVISION DATES	
1	4
2	5
3	6

COMPANY NAME: Flash Market #42
 ADDRESS: 202131-30, Bryan, AR 72022
 CONTACT INFO: _____

2025 Triumph Signs & Consulting, Inc. 7410 25th Avenue, The drawing was created by Triumph Signs & Consulting, Inc. and neither the drawings nor the text contained herein shall be reproduced or used without our prior written consent.