

85301

City of Bryant, Arkansas
Code Enforcement, Permits and Inspections
312 Roya Lane
Bryant, Ar 72022
501-943-0943

SIGN PERMIT APPLICATION

Applicants are advised to read the sign ordinance prior to completing and signing this form. The Sign Ordinance is available at www.cityofbryant.com

Site plan showing placement of sign and any existing signs on the property. A rendering of sign showing correct dimensions of all signs are required with application. Additional documentation may be required by Sign Administrator.

Date: 5-7-2020

Note: Electrical permits may be Required, Please contact the Permits Office at 501-943-0943 for more information.

SIGN CO. OR
SIGN OWNER

Name SkyLite Sign & Neon, Inc.
Address 23016 Chicot Rd
City, State, Zip Mabelvale Ar, 72103
Phone 501-888-6485

PROPERTY OWNER

Name _____
Address _____
City, State, Zip _____
Phone _____

Alternate Phone _____

Alternate Phone _____

GENERAL DETAILS

Name of Business Flash Market #42
Address/Location of sign 26213 I-30, Bryant
Sign dimensions (height, length, width) 15.92' tall X 7.1' wide

SIGN TYPE

Pole Monument

Wall
 Other (type) MID SIGN (Replace Faces)
Total sq. ft. 113.03

Zoning Classification _____ Aggregate Surface Area (total all signs) _____

Height of sign from lot surface: Bottom _____ Top _____

READ CAREFULLY BEFORE SIGNING

I, Franka Alderson, do hereby certify that all information contained within this application is true and correct. I fully understand that the terms of the Sign Ordinance supersede the Sign Administrator's approval and that all signs must fully comply with all terms of the Sign Ordinance regardless of approval. I further certify that the proposed sign is authorized by the owner of the property and that I am authorized by the property owner to make this application. I understand that no sign may be placed in any public right of way. I understand that I must comply with all Building and Electrical Codes and that it is my responsibility to obtain all necessary permits.

Franka Alderson
Applicant's Signature

5-7-2020
Date

Sign Administrator(or Designee) Approval Date



Existing

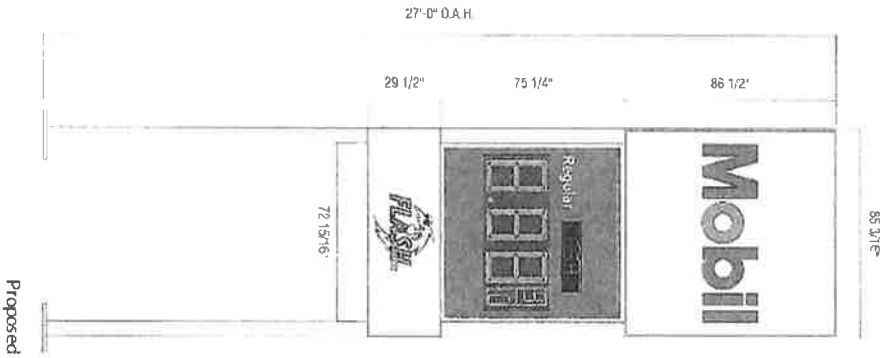

Proposed

7' Citgo Euro to Mobil Sign System - Sign 1

- Reface 86-1/2" x 85-3/16" Sign
- Mobil - Pan formed embossed face
- Retrofit 50-5/8" x 72-15/16" Sign
- 1P Price - Pan formed face
- Regular - 24" Red Able 7-Segment LEDs & 6" Cash-Credit Flasher
- Note: EMDont Sembold font style
- Remove Subway sign
- Flash Market sign to remain as is and moved up below price.
- Note: Dimensions are based on known Citgo standards.

TRIUMPH
 signs & consulting, inc.
 480 Milford Parkway • Milford, OH 45150
 phone 513-576-8090 • fax 513-576-8095
 visit us at www.triumphsigns.com

START DATE: 4-24-20 SCALE: _____
 DESIGNED BY: TW APPROVED BY: MC

REVISION DATES	
1	4
2	5
3	6

2005 Triumph Signs & Consulting, Inc. / All rights reserved. The drawing was created by Triumph Signs & Consulting, Inc. and contains exclusive design elements by Triumph and may not be reproduced or utilized without consent from Triumph

COMPANY NAME: Flash Market #42
 ADDRESS: 28213 E. 30, Bryant, AR 72022
 CONTACT INFO: _____

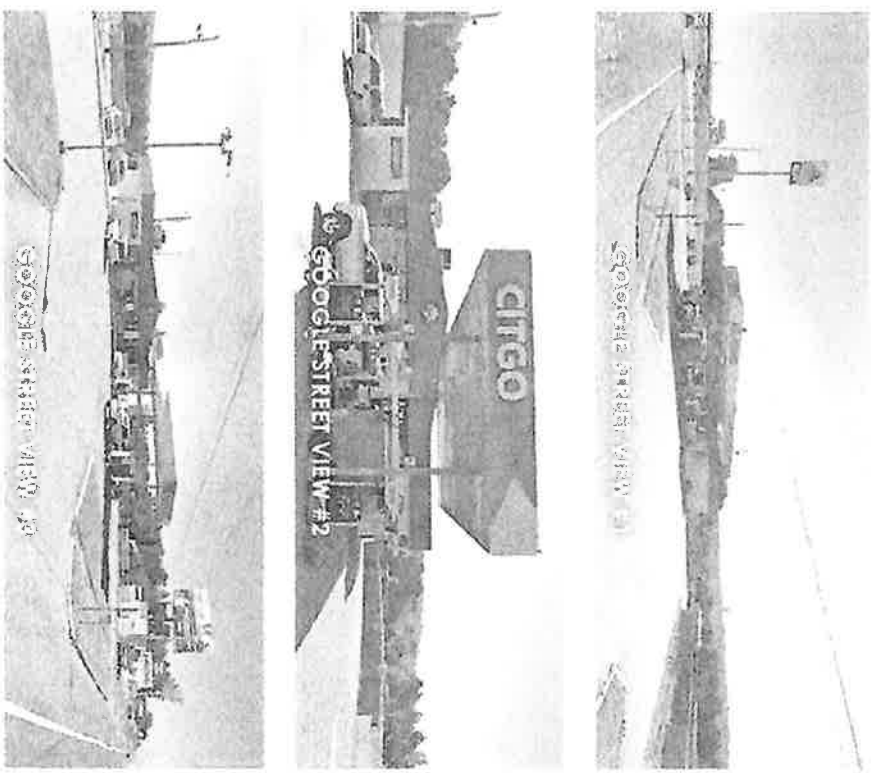
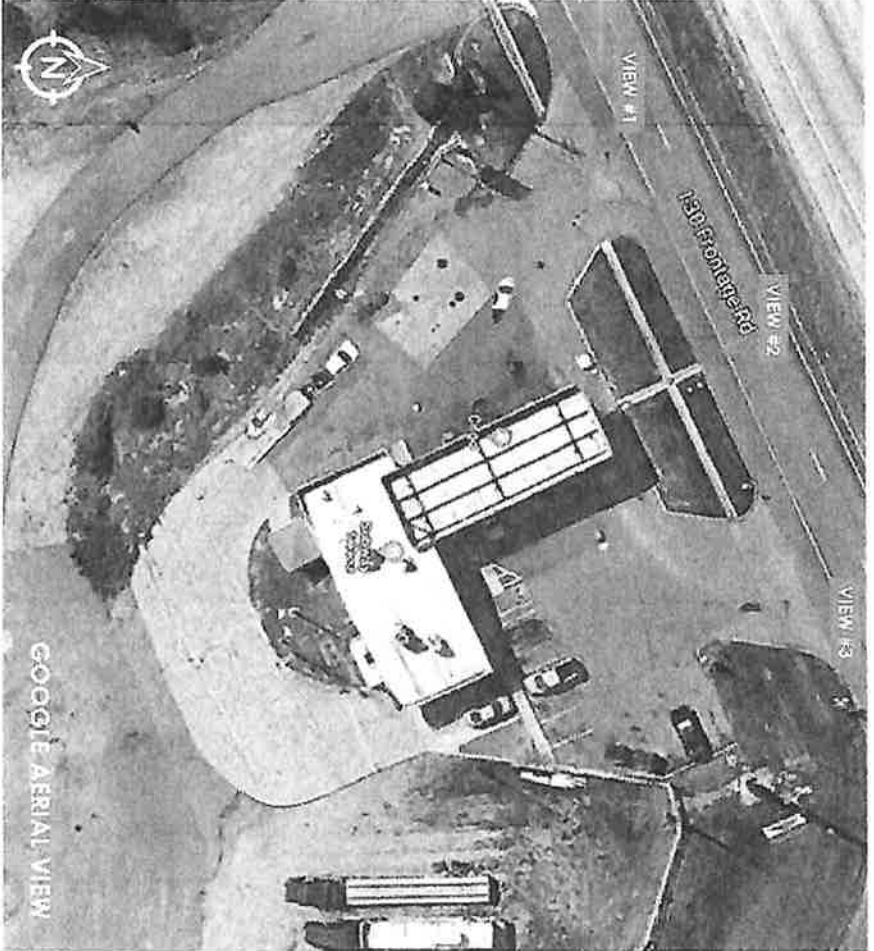

TRUMPH
signs & consulting, inc.
480 Millford Parkway • Millford, OH 45150
phone 513-576-8090 • fax 513-576-8095
visit us at www.trumphsigns.com

START DATE: 4/24/20 SCALE: _____
DESIGNED BY: TW APPROVED BY: MC

REVISION DATES	
1	4
2	5
3	6

COMPANY NAME: Flash Market #42
ADDRESS: 207131-30, Bryan, MO 64622
CONTACT INFO: _____

Zoom, Street View, and other services are trademarks of Google Inc. All other trademarks are the property of their respective owners.