

City of Bryant, Arkansas
Code Enforcement, Permits and Inspections
312 Roy Lane
Bryant, Ar 72022
501-943-0943

SIGN PERMIT APPLICATION

Applicants are advised to read the sign ordinance prior to completing and signing this form. The Sign Ordinance is available at www.cityofbryant.com

Site plan showing placement of sign and any existing signs on the property. A rendering of sign showing correct dimensions of all signs are required with application. Additional documentation may be required by Sign Administrator.

Date: 3-2-17

Note: Electrical permits may be Required, Please contact the Permits Office at 501-943-0943 for more information.

SIGN CO. OR
SIGN OWNER

Name SEIZ SKN CO

Address 1231 Central Ave

City, State, Zip Hot Springs, AR 71901

Phone 501-623-3181

Alternate Phone 501-282-4126

PROPERTY OWNER

Name Pinecrest Funeral Home

Address 7401 Hwy 5 N

City, State, Zip Bryant, AR 72002

Phone _____

Alternate Phone _____

GENERAL DETAILS

Name of Business Pinecrest Funeral Home

Address/Location of sign 7401 Hwy 5 N

Sign dimensions (height, length, width) 1' x 8'

Zoning Classification _____ Aggregate Surface Area (total all signs) _____

Height of sign from lot surface: Bottom _____ Top _____

SIGN TYPE

Pole Monument

Wall
 Other (type) _____
Total sq. ft. _____

READ CAREFULLY BEFORE SIGNING:

I Romy Sk. PPR, do hereby certify that all information contained within this application is true and correct. I fully understand that the terms of the Sign Ordinance supersede the Sign Administrator's approval and that all signs must fully comply with all terms of the Sign Ordinance regardless of approval. I further certify that the proposed sign is authorized by the owner of the property and that I am authorized by the property owner to make this application. I understand that no sign may be placed in any public right of way. I understand that I must comply with all Building and Electrical Codes and that it is my responsibility to obtain all necessary permits.

Applicant's Signature 

Date 3-2-17

Sign Administrator(or Designee) Approval _____

Date _____

City of Bryant, Arkansas
Code Enforcement, Permits and Inspections
312 Roya Lane
Bryant, Ar 72022
501-943-0943

SIGN PERMIT APPLICATION

Applicants are advised to read the sign ordinance prior to completing and signing this form. The Sign Ordinance is available at www.cityofbryant.com

Site plan showing placement of sign and any existing signs on the property. A rendering of sign showing correct dimensions of all signs are required with application. Additional documentation may be required by Sign Administrator.

Date: 3-2-17

Note: Electrical permits may be Required, Please contact the Permits Office at 501-943-0943 for more information.

SIGN CO. OR
SIGN OWNER

Name SEIZ SIGN CO

Address 1231 CENTRAL AVE

City, State, Zip HOT SPRINGS, AR 71901

Phone 501-623-3181

Alternate Phone 501-282-4126

PROPERTY OWNER

Name PINECREST FUNERAL HOME

Address 7401 HWY 5 N

City, State, Zip BRYANT, AR 72002

Phone _____

Alternate Phone _____

GENERAL DETAILS

Name of Business PINECREST FUNERAL HOME

SIGN TYPE

Pole Monument

Address/Location of sign 7401 HWY 5 N

Wall

Other (type) _____

Sign dimensions (height, length, width) 3' x 8' x 2'

Total sq. ft. 18

Zoning Classification _____ Aggregate Surface Area (total all signs) _____

Height of sign from lot surface: Bottom 3' Top 6'

READ CAREFULLY BEFORE SIGNING

I, Ronny SK. PAPER, do hereby certify that all information contained within this application is true and correct. I fully understand that the terms of the Sign Ordinance supersede the Sign Administrator's approval and that all signs must fully comply with all terms of the Sign Ordinance regardless of approval. I further certify that the proposed sign is authorized by the owner of the property and that I am authorized by the property owner to make this application. I understand that no sign may be placed in any public right of way. I understand that I must comply with all Building and Electrical Codes and that it is my responsibility to obtain all necessary permits.

Applicant's Signature _____

3-2-17
Date

Sign Administrator (or Designee) Approval _____

Date _____

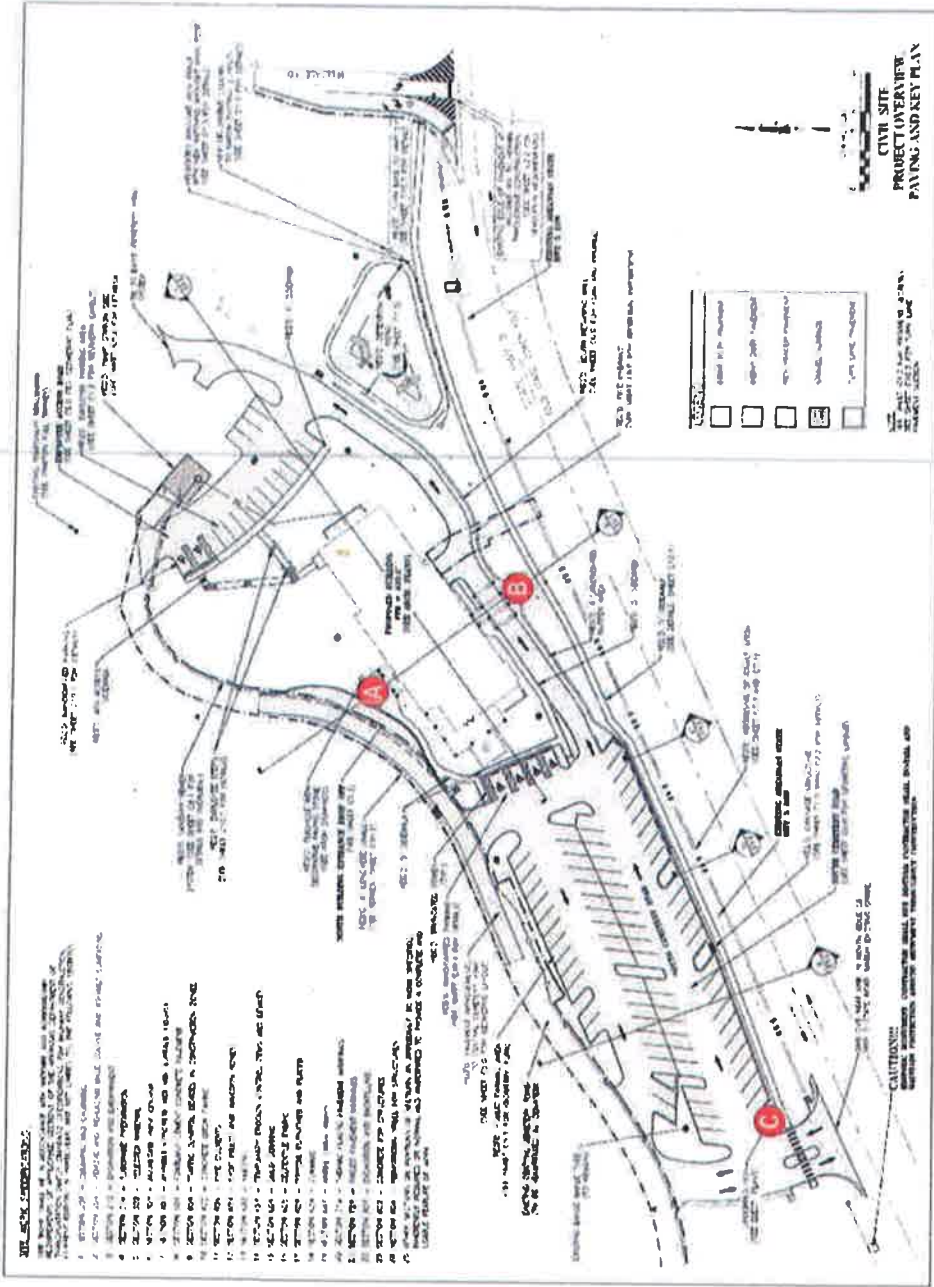

SITE PLAN
Scale: Not to Scale

WALTON SIGNAGE
8001 Parkway Park Lane
P.O. Box 1774
11518 Hwy 26, S.E.
© 2014 WALTON SIGNAGE, INC.

Project No: **SC14860**
Address: **2497 HIGHWAY 5 N
ALBANY, AR 72002-8503**

Client: **MSB**
Date: **02.16.17**

Designer: **JG**
Client: **Beyant**

This is an original drawing created by Station 1 & submitted for your project use. However, I will not be responsible for any errors or omissions that may occur in the field. It is the responsibility of the client to verify all dimensions and details. Station 1 & is not responsible for any damage to property or persons caused by the use of this drawing. Station 1 & is not responsible for any damage to property or persons caused by the use of this drawing. Station 1 & is not responsible for any damage to property or persons caused by the use of this drawing.

DATE: 02.16.17

SCALE: AS SHOWN

CLIENT: MSB

DESIGNER: JG

PROJECT NO.: SC14860

PROJECT NAME: 2497 HIGHWAY 5 N, ALBANY, AR 72002-8503

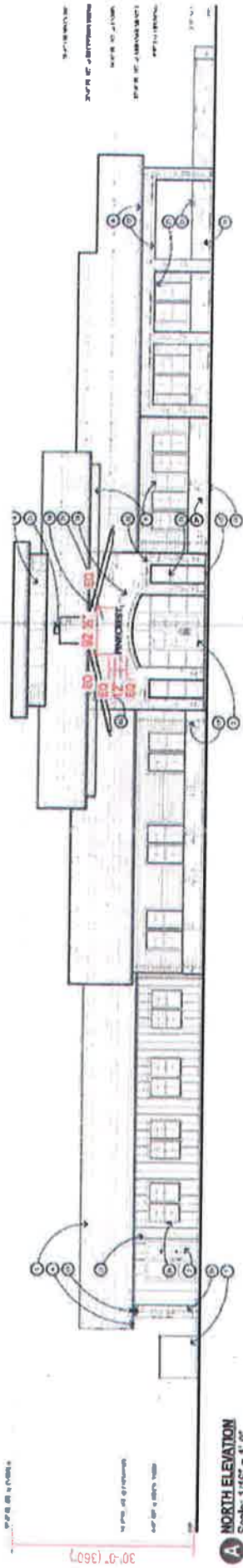

A NORTH ELEVATION
Scale: 1/16" = 1'-0"

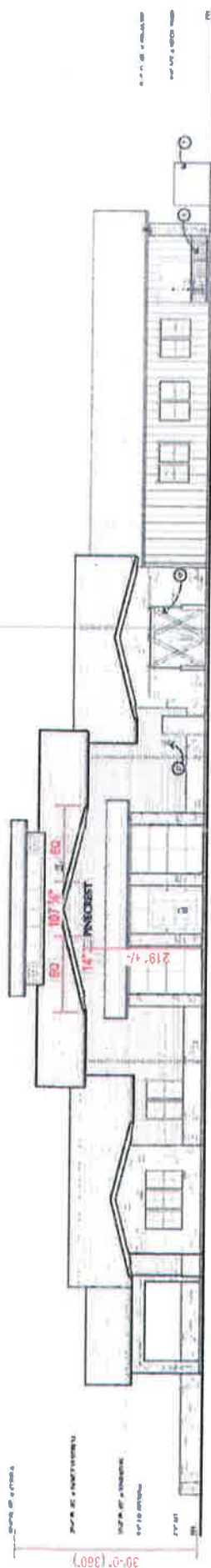

B SOUTH ELEVATION
Scale: 1/16" = 1'-0"



SCI #8960
2401 HIGHWAY 5 N
ALEXANDER, AR 72002-8503
MSB
TG

This is an original drawing created by Walton. It is submitted for your project only. However, it shall not be used in any other project without the prior written consent of Walton. Please do not reproduce or distribute this drawing without the prior written consent of Walton. Please contact us if you have any questions or need to make any changes to this drawing.

© 2017 WALTON SIGNAGE
1111 S. GARDNER ST. SUITE 100
ALEXANDER, AR 72002-8503
PH: 501-223-1111 FAX: 501-223-1112
WWW.WALTONSIGNAGE.COM

This sign is intended to be installed in accordance with the applicable codes of the jurisdiction in which it is to be installed. The sign designer is not responsible for obtaining the necessary permits or for ensuring that the sign meets the applicable codes. The sign designer is not responsible for the structural integrity of the sign or for the safety of the sign. The sign designer is not responsible for the sign's performance or for the sign's appearance. The sign designer is not responsible for the sign's location or for the sign's visibility. The sign designer is not responsible for the sign's impact on the environment or for the sign's impact on the community. The sign designer is not responsible for the sign's impact on the economy or for the sign's impact on the culture. The sign designer is not responsible for the sign's impact on the society or for the sign's impact on the world.

PAGE SIZE: 11" X 17"
Client: _____
Designer: _____
Date: _____
Sales: _____
Date: _____
P.M.: _____
Date: _____
Architect: _____
Date: _____

This sign is intended to be installed in accordance with the applicable codes of the jurisdiction in which it is to be installed. The sign designer is not responsible for obtaining the necessary permits or for ensuring that the sign meets the applicable codes. The sign designer is not responsible for the structural integrity of the sign or for the safety of the sign. The sign designer is not responsible for the sign's performance or for the sign's appearance. The sign designer is not responsible for the sign's location or for the sign's visibility. The sign designer is not responsible for the sign's impact on the environment or for the sign's impact on the community. The sign designer is not responsible for the sign's impact on the economy or for the sign's impact on the culture. The sign designer is not responsible for the sign's impact on the society or for the sign's impact on the world.

CID156112
Sheet 2 of 6

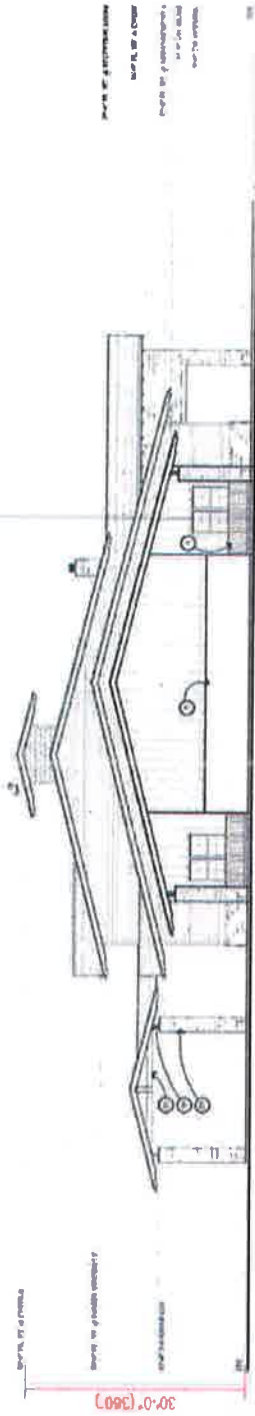

EAST ELEVATION
Scale: 1/16" = 1'-0"

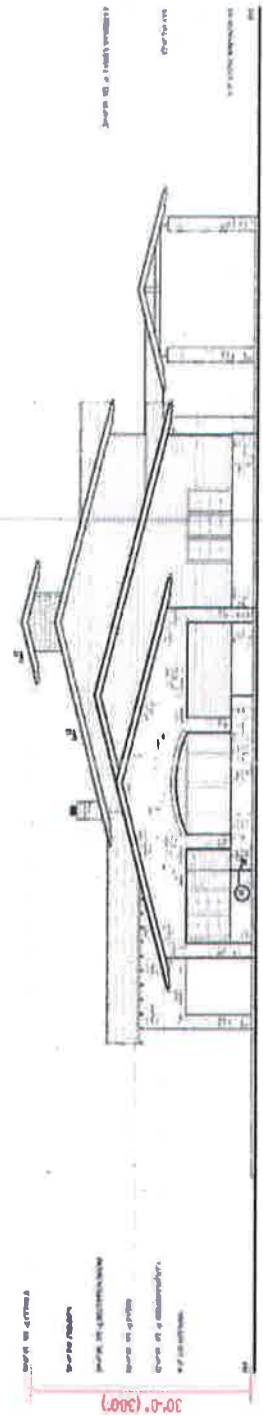

WEST ELEVATION
Scale: 1/16" = 1'-0"

PLATE NO. 1
DATE: 02/15/17

PLATE NO. 2
DATE: 02/15/17



Project: SCI 95660
Client: ZAVI HIGHWAY S N
Address: ALEXANDER, AR 72002-4503
Contract: MSB
Date: 02.15.17
Scale: 1/16" = 1'-0"

This is an original drawing created by Walton. It is submitted for your project use. However, it shall not be used for any other project without the written consent of Walton. Walton shall not be held responsible for any errors or omissions in this drawing. The client shall verify all information and dimensions before construction. Walton is not responsible for any errors or omissions in this drawing.

Walton Signage, LLC
2000 N. Highway 51, Suite 100
Fayetteville, AR 72703
Phone: (479) 781-1111
Fax: (479) 781-1112
www.walton-signage.com

This drawing is the property of Walton Signage, LLC. It is not to be reproduced, copied, or distributed in any form without the written consent of Walton Signage, LLC. Walton Signage, LLC is not responsible for any errors or omissions in this drawing. The client shall verify all information and dimensions before construction. Walton is not responsible for any errors or omissions in this drawing.

The sign is intended to be installed in accordance with the requirements of Article 106 of the National Electrical Code and all other applicable local codes. The installer shall provide and verify the proper mounting and location of the sign.

Drawn by: [Name]
Checked by: [Name]
Designed by: [Name]
Client: [Name]

7'-8 1/2" (92 1/2")

PINECREST

1'-0" (12")

A PIN MOUNTED ECO LETTERS
Scale: 1" = 1'-0"

SCOPE OF WORK

- MANUFACTURE AND INSTALL ONE (1) NEW FLAT CUT OUT LETTERS

GENERAL SPECIFICATIONS

- SIGN FACE TO BE .25 ALUMINUM PAINTED SATIN BLACK

COLORS:



SURVEY NOTE
FIELD SURVEY REQUIRED
PRIOR TO MANUFACTURE

WALTON
SIGNAGE
1501 Highway 5 N
Alexandria, AR 72304-3503
Ark
02.15.17

This is an original design created by Walton. It is submitted for your personal use. However, it will be all forms under the priority of Walton. It may be used in connection with the project being ordered for you by Walton. But not otherwise. You are not to reproduce, copy, or otherwise use this design without your permission, and it is to be reproduced, copied, or otherwise used in any form.

Walton Signs and Graphics, Inc.
1501 Highway 5 North
Alexandria, AR 72304-3503
Ark
02.15.17

This sign is intended to be installed in accordance with the National Electrical Code and all other applicable local codes. This includes proper grounding and bonding of the sign.

PAGE SIZE 11" X 17"
Client: _____
Date: _____

CID 156112
Scale: _____
P.M.: _____
Design: _____
Date: _____

8'-11 7/8" (107 7/8")

PINECREST

1'-2" (14")

B PIN MOUNTED ECO LETTERS.
Scale: 1" = 1'-0"

SCOPE OF WORK

- MANUFACTURE AND INSTALL ONE (1) NEW FLAT CUT OUT LETTERS

GENERAL SPECIFICATIONS

SIGN FACE TO BE .25 ALUMINUM PAINTED SATIN BLACK

COLORS:

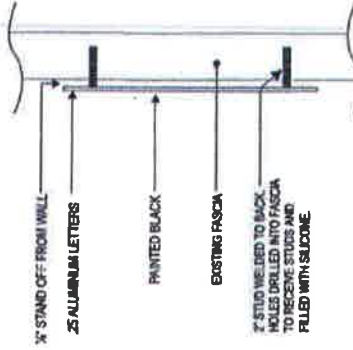
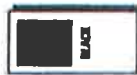

SURVEY NOTE:
FIELD SURVEY REQUIRED PRIOR TO MANUFACTURE



Client: SCL 49860
 Project: 7401 HIGHWAY 5 N
 Location: ALEXANDER, AR 72002-4803
 State: AR
 County: MSB
 Date: 02.15.17

This is an original drawing created by Walton. It is submitted for your project use. However, it shall not be used to manufacture any product without the written permission of Walton. The use of this drawing for any other purpose without the written permission of Walton is strictly prohibited. Your signature and date are required for this drawing to be valid.

Review: See drawing schedule, 10/18/17
 \$1,200.00
 \$1,200.00

The sign is intended to be installed in accordance with the specifications of Article 606 of the International Electrical Code and any other applicable local codes. These provisions may vary pending and coming of the sign.

Scale: P.M.
 Daylight:
 Client:

Date:
 Date:
 Date:
 Date:

CD156112



SCOPE OF WORK:

- MANUFACTURE AND INSTALL (1) ONE NEW DIE MONUMENT SIGN
- CABINET TO BE PAINTED SATIN BLACK
- BASE TO BE PROVIDED BY OTHERS

GENERAL SPECIFICATIONS:

- WHITE PLEX FACES W/ FIRST SURFACE APPLIED VINYL GRAPHICS RETAINER

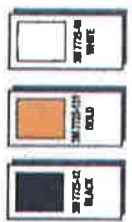

WALTON
SIGNAGE
7507 HIGHWAY 5 N
ALEXANDER, AR 72002-8503
MSB
IG

CD 156112

Sheet: 6 of 6

This is a conceptual drawing created by Walton. It is submitted to your project as a reference. It shall not be used for construction or as a final drawing. It may be used for informational purposes only. It is not intended to be used for construction. It is not intended to be used for construction. It is not intended to be used for construction.

DATE: 02.15.17
SCALE: 1/2" = 1'-0"

DESIGNER: [Blank]
DATE: [Blank]
CLIENT: [Blank]

PAGE SIZE: 11" X 17"

10" of 3" x 2 1/2" x 1/2" pipe
 3/2" slot

310 461 682
 310 785 122
 310 773 422

RETURNED

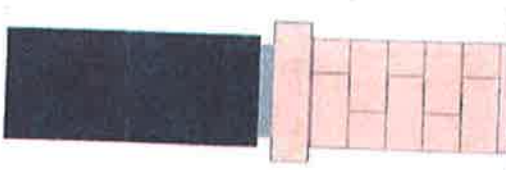

8" CAST STONE CAP

GROUND MOUNTED
 FLOODED LIGHTS

GRADE

D.F. MONUMENT SIGN
 SUBMITTING

1 1/2" CONCRETE
 FOOTING

SCOPE OF WORK:

- MANUFACTURE AND INSTALL (1) ONE NEW D.F. MONUMENT SIGN
- CABINET TO BE PAINTED SATIN BLACK
- BASE TO BE PROVIDED BY OTHERS

GENERAL SPECIFICATIONS:

- WHITE PLEX FACES 2X' FIRST SURFACE APPLIED VINYL GRAPHICS
- RETAINER



2 1/2" x 4" CONCRETE
 FOOTING



WALTON SIGNAGE & GRAPHICS
 10000 W. 100th St.
 Overland Park, KS 66204
 Phone: 913.666.1111
 Fax: 913.666.1112
 Email: info@waltonks.com

Sales:	Date:
P.A.U.	Date:
Design:	Date:
Client:	Date:

CID 156112

Sheet 3 of 4