



Bryant Development and Review Committee Meeting

Boswell Municipal Complex - City Hall Conference Room

210 SW 3rd Street

Date: May 19, 2022 - **Time:** 9:00 AM

Call to Order

Old Business

New Business

1. Meramec Specialty Company - Fireworks - 6905 HWY 5

Meramec Specialty Co - Requesting Approval for Temporary Business License

- [0550-APP-01.pdf](#)

2. 1925 Johnswood Rd - Rezoning

Penny Webb - Requesting Rezoning from R-E to R-M

- [0551-APP-02.pdf](#)
- [0551-APP-01.pdf](#)

3. Bryant Family Clinic - 507 W Commerce - New Fencing

Scott Stone - Requesting Approval for Update to Site Plan for New Fencing

- [0552-PLN-01.pdf](#)

4. Merchant and Farmers Bank - 3512 Hwy 5 - Outparcel

GarNat Engineering - Requesting Approval for Site Work to Outparcel

- [0553-PLN-02.pdf](#)
- [0553-PLN-01.pdf](#)

5. Doles Two Lot Subdivision - Corner of Zuber and Samples

Blake Doles - Requesting Discussion on Sewer Connection and Subdivision of Property

- [0558-PLN-02.pdf](#)
- [0558-PLN-01.pdf](#)

6. Splash Carwash - Reynolds Road and Evans Loop

Phillip Lewis Engineering - Requesting Site Plan Approval

- [0559-PLN-02.pdf](#)
- [0559-ELV-01.pdf](#)
- [0559-PLN-01.pdf](#)
- [0559-DRN-01.pdf](#)
- [0559-APP-01.pdf](#)

7. Abby Road Shopping Center - 1812 N Reynolds Road

Phillip Lewis Engineering - Requesting Discussion on Site Plan

- [0560-PLN-01.pdf](#)

Staff Approved

8. VN Nails - 3310 Main St - Sign Permit

Requesting Sign Permit Approval - STAFF APPROVED

- [0549-APP-02.pdf](#)
- [0549-APP-01.pdf](#)

9. Modern Storage - 300 Dell Dr - Sign Permit

Arkansas Sign and Banner - Requesting Sign Permit Approval - STAFF APPROVED

- [0554-APP-01.pdf](#)

10. Pizza Hut - 3429 Marketplace Ave - Sign Permit

Ace Sign Company - Requesting Sign Permit Approval - STAFF APPROVED

- [0555-APP-01.pdf](#)

11. Leap Kids Dental - 7409 Alcoa Road - Sign Permit

Cupples Sign Co - Requesting Sign Permit Approval - STAFF APPROVED

- [0557-APP-01.pdf](#)

Permit Report

Adjournments

MERAMEC SPECIALTY COMPANY

April , 2022

Bryant Planning Commission
Bryant City Hall
210 SW 3rd Street
Bryant, AR 72022

RE: Fireworks application for 6905 Highway 5 in Bryant, AR

Bryant Planning and Building Department:

The purpose of this letter is to notify the Bryant Planning Commission that Meramec Specialty Company has permission to sell fireworks at 6905 Highway 5 North in Bryant, AR during the period of June 10, 2022 through July 10, 2022. This is the same location that Meramec Specialty Company has operated at during previous years. I have attached the following items that are required in order to receive a fireworks permit in Bryant, AR.

1. A temporary business license application.
2. \$25.00 application fee.
3. A copy of our site plan.
4. A letter of permission from the property owner.
5. A copy of our Surety Bond
6. A copy of a State of Arkansas fireworks permit.

If you have any questions or comments, please email me at kbaileyar@aol.com or call me at 901.409.1884.

Best regards,

MERAMEC SPECIALTY COMPANY

Kevin A. Bailey

Temporary Business Application
City of Bryant

Date 4-21-2022

Name of Business Meramec Specialty Co.

Federal Tax Employer Identification Number 43-0762804

Arkansas State Sales Tax Number 035048-18-001

Type of Business Retail Fireworks

Location of proposed Temporary Business 6905 Hwy 5N., Bryant, AR 72072

Owner Mailing Address PO Box 1150, West Memphis, AR 72303

Contact Person Kevin Bailey

Daytime Phone No. (901) 409-1884

Evening Phone No. (901) 409-1884

Please check the category you are applying for. Permits cannot exceed the following time limits:

- | | | |
|-------------------------------------|-----------------------------------------------------|----------|
| <input type="checkbox"/> | Carnivals | 30 Days |
| <input checked="" type="checkbox"/> | Fireworks stands or tents | 30 Days |
| <input type="checkbox"/> | Christmas tree stands, tents or lots | 60 Days |
| <input type="checkbox"/> | General commercial sales stands, tents or lots..... | 90 Days |
| <input type="checkbox"/> | Concession/Refreshment stands/Food Service | 180 Days |

Beginning Date Requested June 20 Ending Date Requested July 7

I understand violation of Temporary Business Ordinance 2007-43 is a misdemeanor punishable by a fine of up to \$500.00 per occurrence of violation. Each day's occurrence is a separate violation. No temporary business may operate for more than 180 days during any consecutive 12-month period.

Owners Signature Kevin Bailey

CITY OF BRYANT - BRYANT, ARKANSAS
210 S.W. Third Street, Bryant, Arkansas
Phone: (501) 847-5559 (Ext 212) or FAX: (501) 847-5332

Privilege Fee Information
TEMPORARY BUSINESS LICENSE PERMIT

(WHEN FILLING IN THE BLANKS PLEASE PRINT OR TYPE IN INK)

A \$1000.00 Surety Bond made payable to the city of Bryant is required for all applicants and must be received in this office and approved before any license will be issued.

Date: 4-21-22

Business Name: Meramec Specialty Co.
Location of Business: 6905 Hwy 5 N. Bryant, AR. 72072
Mailing Address: P.O. Box 1180
City: West Memphis State: AR. Zip Code: 72303
Business Telephone: 870-735-1753 Cellphone: _____

Type of License applied for: Fireworks Period license is desired: June 20 - July 7

Type of Business (Services offered or product sold): Fireworks

Applicants Name: Kevin Bailey
Applicants Home Address: 5505 Chesterfield Cove
City: Bartlett State: TN. Zip Code: 38134
Applicants Home Telephone: 901-409-1884 Cellphone: 901-409-1884

Name(s) of each employee/peddler/vendor/salesman: Phillip Montalvo

Address of business or premises to be used in Bryant: 6905 Hwy 5 N.

Last two cities worked in: 1. _____ 2. _____

I hereby certify the above to be true and correct and state that I am operating a business in accordance with the city zoning regulations and/or any other city, state, or federal laws which may be applicable. I understand that if I am found to be in violation of any of the city zoning regulations and/or any other city laws, I may be subject to fines as outlined in any applicable City of Bryant Ordinance.

MERAMEC SPECIALTY COMPANY
Kevin Bailey
Signature of Applicant

Bond Received and Approved
Signature of Designated City Official

6905 HWY. 5 N

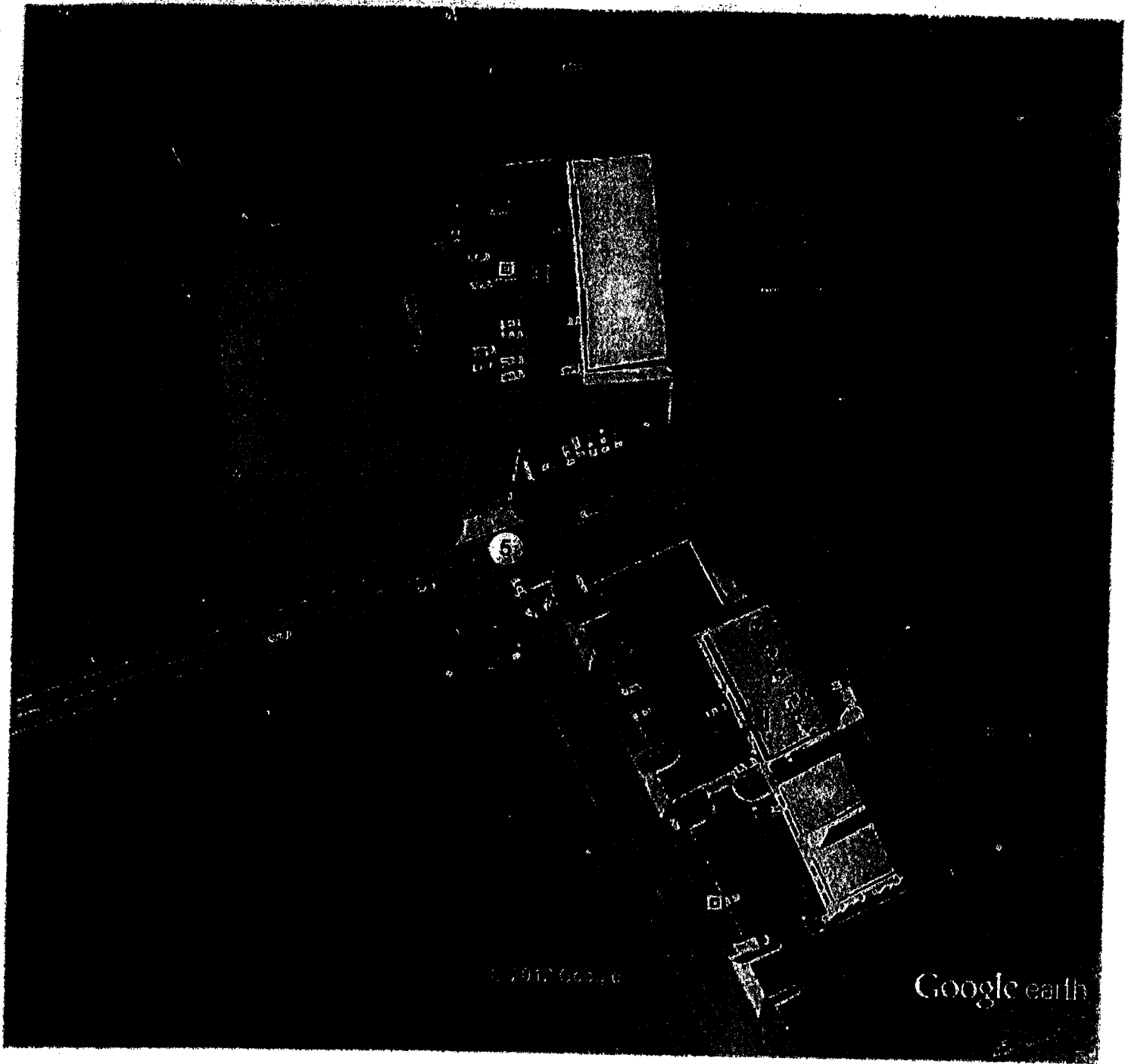

Google earth



August 6, 2021

City of Bryant Planning Commission:

The purpose of this letter is to notify you that Meramec Specialty Company has permission to sell fireworks on my property during the period of June 15, 2022 through July 10, 2022. The physical address of the property is 6905 Highway 5 in Bryant, Arkansas.

Sincerely,

PINNACLE IMPROVEMENTS, LLC

A handwritten signature in black ink that reads "Rick Jones". The signature is written in a cursive style with a large, looped "R" and "J".

Rick Jones

OUTDOOR MANAGEMENT DISPLAYS
P.O. BOX 91
ALEXANDER, AR 72002
Telephone 501.847.1000

August 23, 2021

Bryant Planning Commission:

The purpose of this letter is to notify you that Meramec Specialty Company has permission to sell fireworks on my property during the period of June 15, 2022 through July 10, 2022. The physical address of the property is 6905 Highway 5 in Bryant, Arkansas.

Sincerely,

OUTDOOR MANAGEMENT DISPLAYS

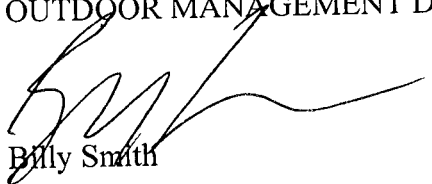

Billy Smith



Western Surety Company

CONTINUATION CERTIFICATE

Western Surety Company hereby continues in force Bond No. 15146913 briefly described as TEMPORARY BUSINESS PERMIT CITY OF BRYANT, ARKANSAS,
 _____,
 for MERAMEC SPECIALTY COMPANY,
 _____, as Principal,
 in the sum of \$ ONE THOUSAND AND NO/100 Dollars, for the term beginning May 20, 2022, and ending May 20, 2023, subject to all the covenants and conditions of the original bond referred to above.

This continuation is issued upon the express condition that the liability of Western Surety Company under said Bond and this and all continuations thereof shall not be cumulative and shall in no event exceed the total sum above written.

Dated this 6th day of April, 2022.

WESTERN SURETY COMPANY

By Paul T. Bruhat
 Paul T. Bruhat, Vice President

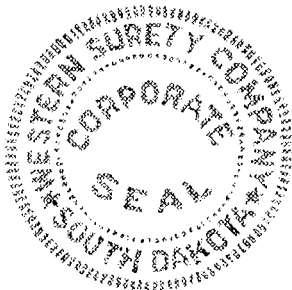

THIS "Continuation Certificate" MUST BE FILED WITH THE ABOVE BOND.



RETAIL FIREWORKS LICENSE - FEE \$25.00

LICENSE EXPIRES JANUARY 6, 2023

This is to certify that the person named below is licensed to act as a RETAILER of FIREWORKS under the provision of Act 224 of 1961, as amended, State of Arkansas.

Name of Person Applying Yrishi Loyd Telephone #: 870 735-1155

Address of Person Applying 381 Front St. West Memphis 72301
Street City Zip

Name of Organization Mergamec Specialty Co.

Address of the Stand Location 439 Haysen Bryant 72022
Street City Zip

This license is issued to the person named above for use in making retail sales of PERMISSIBLE FIREWORKS from June 20 through July 10 and December 10 through January 5

This license is not transferable and must be DISPLAYED AT ALL TIMES.

Vendor: Atomic of Arkansas Date Issued: 4-11-22

License # 801 Major Lindsey Williams

Telephone #: 870 735-1153 Major Lindsey Williams
State Fire Marshal
Telephone (501) 618-8624

NOTICE: This license may be revoked by the State Fire Marshal or his deputies for violation of any of the provisions of the above referred to law.

DRAYTON INSURANCE BROKERS, INC.

2500 CENTER POINT ROAD, SUITE 301
BIRMINGHAM, ALABAMA 35215
PHONE: (205) 854-5806
FAX: (205) 854-5899

POST OFFICE BOX 94067
BIRMINGHAM, ALABAMA 35220
EMAIL: dib@draytonins.com

CERTIFICATE OF INSURANCE

NO. 230502

We certify that insurance is afforded as stated below. This Certificate does not affirmatively or negatively amend, extend or alter the coverage afforded by the insurance policy and the insurance afforded is subject to all the terms, exclusions and conditions of the policy.

INSURER	Admiral Insurance Company	POLICY NO. CA000018967-09
NAMED INSURED	Atomic Fireworks Inc. of Arkansas Atomic Fireworks Inc. of Missouri Meramec Specialty Company P.O. Box 305 Arnold, Missouri 63010	T.E.A. Enterprises, Inc. Pacific Specialty Company West Alton Properties, Inc ATLG, LLC ATLH, LLC

POLICY TERM March 1, 2022 to March 1, 2023; Both Days 12:01 A.M. Standard Time

COVERAGE Premises-Operations Liability: Occurrence Basis Claims Made Basis

LIMIT OF LIABILITY \$1,000,000 each occurrence, \$10,000,000 general aggregate
The limit of liability shall not be increased by the inclusion of more than one insured or additional insured.

INSURED OPERATIONS The sale of consumer fireworks (1.4G) and related products at the **Insured location**, during the **period of operation**.

It is certified that, for the period of operation stated below and when named below as such, this policy includes as **Additional Insureds** 1) the operator(s), sponsor(s), promoter(s), organizer(s), of the **Insured Premises** used principally for the retail sale of consumer fireworks supplied by the Named Insureds and/or 2) the owner(s), manager(s), tenant(s), mortgagee(s) (including other entities having similar interests), of the property on which the **Insured Premises** is located and/or 3) the licensing authority issuing a permit or license for the operation of the **Insured Premises** and/or 4) any entity for which the Named Insured is required, by written contract, to provide insurance such as is afforded by the terms of this policy.

**NAME(S) OF
ADDITIONAL INSURED(S)**

Northside, LLC-Property Owner
Meramec Specialty Company-Stand Owner and Operator
Stand Manager and Sub-Operator
Licensing Authorities-State of Ar., City of Bryant

**ADDRESS OF
INSURED PREMISES** An area measuring approximately 150' x 150' whose physical address is 6139 Hwy 5 N. in
Bryant, Arkansas. #127A

PERIOD OF OPERATION March 1, 2022 through February 28, 2023

It is certified that this policy requires a 30 day mutual notice of cancellation between the Insurer and the Named Insured. In the event of such cancellation we will endeavor to mail 10 days written notice to the Additional Insured(s), whose name and address is shown hereon, but failure to mail such notice shall impose no obligation or liability of any kind upon the insurer and/or the undersigned.

DRAYTON INSURANCE BROKERS, INC.

March 1, 2022
DATE OF ISSUE

A.J. STRINGER, PRESIDENT

DRAYTON INSURANCE BROKERS, INC.

2500 CENTER POINT ROAD, SUITE 301
BIRMINGHAM, ALABAMA 35215
PHONE: (205) 854-5806
FAX: (205) 854-5899

POST OFFICE BOX 94067
BIRMINGHAM, ALABAMA 35220
EMAIL: dib@draytonins.com

CERTIFICATE OF INSURANCE

NO. 230503

We certify that insurance is afforded as stated below. This Certificate does not affirmatively or negatively amend, extend or alter the coverage afforded by the insurance policy and the insurance afforded is subject to all the terms, exclusions and conditions of the policy.

INSURER	Admiral Insurance Company	POLICY NO. CA000018967-09
NAMED INSURED	Atomic Fireworks Inc. of Arkansas Atomic Fireworks Inc. of Missouri Meramec Specialty Company P.O. Box 305 Arnold, Missouri 63010	T.E.A. Enterprises, Inc. Pacific Specialty Company West Alton Properties, Inc ATLG, LLC ATLH, LLC
POLICY TERM	March 1, 2022 to March 1, 2023; Both Days 12:01 A.M. Standard Time	
COVERAGE	Premises-Operations Liability:	<input checked="" type="checkbox"/> Occurrence Basis <input type="checkbox"/> Claims Made Basis
LIMIT OF LIABILITY	\$1,000,000 each occurrence, \$10,000,000 general aggregate The limit of liability shall not be increased by the inclusion of more than one insured or additional insured.	

INSURED OPERATIONS The sale of consumer fireworks (1.4G) and related products at the **Insured location**, during the **period of operation**.

It is certified that, for the period of operation stated below and when named below as such, this policy includes as **Additional Insureds** 1) the operator(s), sponsor(s), promoter(s), organizer(s), of the **Insured Premises** used principally for the retail sale of consumer fireworks supplied by the Named Insureds and/or 2) the owner(s), manager(s), tenant(s), mortgagee(s) (including other entities having similar interests), of the property on which the **Insured Premises** is located and/or 3) the licensing authority issuing a permit or license for the operation of the **Insured Premises** and/or 4) any entity for which the Named Insured is required, by written contract, to provide insurance such as is afforded by the terms of this policy.

**NAME(S) OF
ADDITIONAL INSURED(S)**

Pinnacle Improvements, LLC- Property Owner
Meramec Specialty Company-Stand Owner and Operator
Stand Manager and Sub-Operator
Licensing Authorities-State of Ar., City of Bryant

**ADDRESS OF
INSURED PREMISES** An area measuring approximately 150' x 150' whose physical address is 6139 Hwy 5 N. in Bryant, Arkansas. #127B

PERIOD OF OPERATION March 1, 2022 through February 28, 2023

It is certified that this policy requires a 30 day mutual notice of cancellation between the Insurer and the Named Insured. In the event of such cancellation we will endeavor to mail 10 days written notice to the Additional Insured(s), whose name and address is shown hereon, but failure to mail such notice shall impose no obligation or liability of any kind upon the insurer and/or the undersigned.

DRAYTON INSURANCE BROKERS, INC.

March 1, 2022
DATE OF ISSUE

A.J. STRINGER, PRESIDENT

State of Arkansas
ARKANSAS SALES AND USE TAX PERMIT

MERAMEC SPECIALITY CO

DATE ISSUED:

P.O. BOX 1150

PERMIT NUMBER: 035048-18-001

WEST MEMPHIS AR 72301

DLN:

DATE OPENED: 01/01/1965

SIC: 5042

TOYS AND HOBBY GOODS AND SUPPLIES

EXEMPTION: 81 THIS BUSINESS IS EXEMPT FROM SALES TAX ONLY FOR THE PURCHASES OF GOODS TO BE RESOLD IN THE NORMAL COURSE OF BUSINESS.

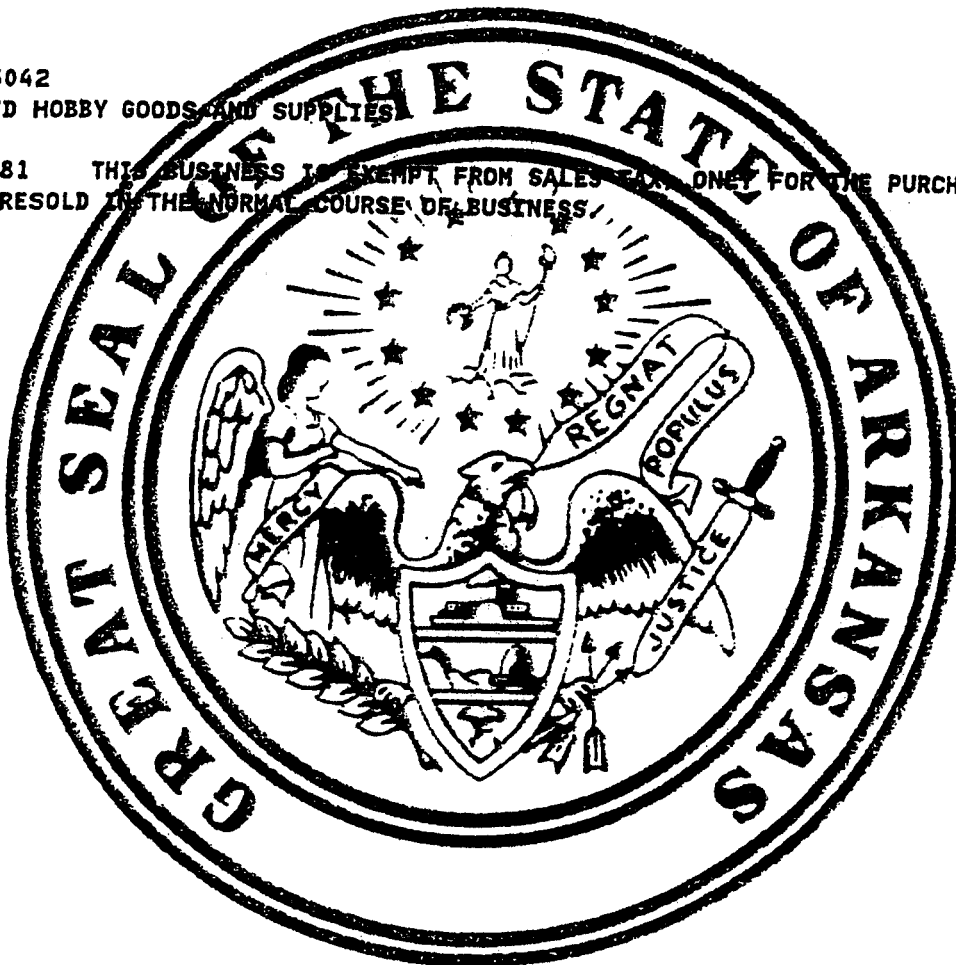

THIS PERMIT IS VALID UNTIL IT IS CANCELED AND SURRENDERED BY THE PERMIT HOLDER OR REVOKED BY THE COMMISSIONER OF REVENUES.

THIS PERMIT MUST BE SURRENDERED IF BUSINESS IS SOLD, DISCONTINUED OR LOCATION CHANGED.

WHEN THIS PERMIT IS SURRENDERED FOR ANY OF THE ABOVE REASONS, YOU MUST REPORT AND PAY ANY SALES OR USE TAX PLUS ANY PENALTIES OR INTEREST THAT IS OWED BY THIS BUSINESS. FAILURE TO PAY THESE TAXES WILL RESULT IN A LIEN BEING PLACED AGAINST THE STOCK AND FIXTURES OF THIS BUSINESS AND THE SAME IS ENFORCEABLE AGAINST PURCHASERS AND THIRD PARTIES.



Certificate of Flame Resistance

REGISTERED FABRIC NUMBER

ISSUED BY

Date manufactured

06/02/10

140.01

SNYDER MANUFACTURING, INC.
3001 PROGRESS STREET
DOVER, OHIO 44622

This is to certify that the materials described below are flame-retardant and inherently nonflammable.
FOR RIVER CITY TEXTS AND AWNING INC

CITY PINE BLUFF

ADDRESS 3008 EVA DRIVE

STATE AR 71602

The articles described below are made from a flame-resistant fabric or material registered and approved by the State Fire Marshal for such use.

The Flame Retardant Process Used WILL NOT Be Removed By Washing

* FABRIC MEETS THE REQUIREMENTS OF THE SPECIFICATIONS LISTED BELOW INDICATED BY

NFPA-701 (Large Scale)

MIL-C-43008

FMVSS-302

CAN/ULC-S108

CPAL-84

A-A-55308

SNYDER MANUFACTURING INC. By Michael D. Guff

STYLE PRV 13102 WHITE 61" HI GLOSS

TITLE Supervisor, Quality Control

CONTROL NO. 18629

SNYDER S-ORDER NO. 216670

CUSTOMER ORDER NO. RAY

YARDS OR QUANTITY 375

DATE PROCESSED 06/02/10

DATE CERTIFIED 06/04/10

6.10-4-007-12



Certificate of Flame Resistance

REGISTERED FABRIC NUMBER

ISSUED BY

Date manufactured

06/02/10

140.01

SNYDER MANUFACTURING, INC.
3001 PROGRESS STREET
DOVER, OHIO 44622

This is to certify that the materials described below are flame-retardant and inherently nonflammable.
FOR RIVER CITY TEXTS AND AWNING INC

CITY PINE BLUFF

ADDRESS 3008 EVA DRIVE

STATE AR 71602

The articles described below are made from a flame-resistant fabric or material registered and approved by the State Fire Marshal for such use.

The Flame Retardant Process Used WILL NOT Be Removed By Washing

* FABRIC MEETS THE REQUIREMENTS OF THE SPECIFICATIONS LISTED BELOW INDICATED BY

NFPA-701 (Large Scale)

MIL-C-43008

FMVSS-302

CAN/ULC-S108

CPAL-84

A-A-55308

SNYDER MANUFACTURING INC. By Michael D. Guff

STYLE PRV 13102 RED 61" HI GLOSS

TITLE Supervisor, Quality Control

CONTROL NO. 18664

SNYDER S-ORDER NO. 216670

CUSTOMER ORDER NO. RAY

YARDS OR QUANTITY 375

DATE PROCESSED 06/02/10

DATE CERTIFIED 06/04/10



Certificate of Flame Resistance

REGISTERED FABRIC NUMBER

140.01

ISSUED BY
SNYDER MANUFACTURING, INC.
3001 PROGRESS STREET
DOVER, OHIO 44622

Date manufactured
02/07/11

This is to certify that the materials described below are flame-retardant and inherently nonflammable.

FOR RIVER CITY TEXTS AND AWNING INC

CITY PINE BLUFF

ADDRESS 3008 EVA DRIVE

STATE AR 71602



The articles described below are made from a flame-resistant fabric or material registered and approved by the State Fire Marshal for such use.

The Flame Retardant Process Used WILL NOT Be Removed By Washing

* FABRIC MEETS THE REQUIREMENTS OF THE SPECIFICATIONS LISTED BELOW INDICATED BY

NFPA-701 (Large Scale)

CAN/ULC-S100

MIL-C-43006

FMVSS-302

A-A-55306

SNYDER MANUFACTURING INC. By

Michael S. [Signature]

Title Supervisor, Quality Control

STYLE PRV 13100 DARK BLUE 61" HI-GLOSS

CONTROL NO. 12347

SNYDER S-ORDER NO. 215565

CUSTOMER ORDER NO. VBL RAY

YARDS OR QUANTITY 75

DATE PROCESSED 02/07/11

DATE CERTIFIED 02/22/11

4.10-4-007-02



Certificate of Flame Resistance

REGISTERED FABRIC NUMBER

140.01

ISSUED BY
SNYDER MANUFACTURING, INC.
3001 PROGRESS STREET
DOVER, OHIO 44622

Date manufactured
01/06/11

This is to certify that the materials described below are flame-retardant and inherently nonflammable.

FOR RIVER CITY TEXTS AND AWNING INC

CITY PINE BLUFF

ADDRESS 3008 EVA DRIVE

STATE AR 71602



The articles described below are made from a flame-resistant fabric or material registered and approved by the State Fire Marshal for such use.

The Flame Retardant Process Used WILL NOT Be Removed By Washing

* FABRIC MEETS THE REQUIREMENTS OF THE SPECIFICATIONS LISTED BELOW INDICATED BY

NFPA-701 (Large Scale)

CAN/ULC-S100

MIL-C-43006

FMVSS-302

A-A-55306

SNYDER MANUFACTURING INC. By

Michael S. [Signature]

Title Supervisor, Quality Control

STYLE PRV 13100 WHITE 61" HI GLOSS

CONTROL NO. 19254

SNYDER S-ORDER NO. 220003

CUSTOMER ORDER NO. RAY

YARDS OR QUANTITY 300

DATE PROCESSED 01/06/11

DATE CERTIFIED 01/21/11

4.10-4-007-02

Advertising Receipt

Saline Courier

PO Box 207
Benton AR 72018

Phone: (501) 315-8228

Fax: (501) 315-1920

Clayton Homes-Legals
Jessie Helton
26204 Interstate 30
Bryant , AR 72022

Acct #: 04109259
Ad #: 00116521
Phone: (501)653-3200
Date: 04/29/2022
Ad taker: JS **Salesperson:** LEGA

Sort Line: NOTICE OF PUBLIC HEARING A pu **Classification** 710

Description	Start	Stop	Ins.	Cost/Day	Total
01 The Saline Courier AFFI Affidavit	05/27/2022	05/27/2022	1	46.80	46.80 2.60

Ad Text:

NOTICE OF PUBLIC HEARING

A public hearing will be held on Monday, June 13, 2022 at 6:00 P.M. at the Bryant City Office Complex, 210 Southwest 3rd Street, City of Bryant, Saline County, for the purpose of public comment on a conditional use request at the site of 1925 Johnswood Rd, Bryant, AR 72022. A legal description of this property can be obtained by contacting the Bryant Department of Community Development.

Rick Johnson
Zoning Adjustment
City of Bryant

Chairman Board of

Payment Reference:

Jessie Helton CC NO. 5374 04/24
-49.4 Auth:

Total: 49.40
Tax: 0.00
Net: 49.40
Prepaid: -49.40

Total Due: 0.00



City of Bryant, Arkansas
Community Development
210 SW 3rd Street Bryant, AR 72022
501-943-0943

Rezoning Application

Applicants are advised to read the Amendments section of Bryant Zoning Code prior to completing and signing this form. The Zoning Code is available at www.cityofbryant.com under the Planning and Community Development tab.

Date: 4/25/22

Applicant or Designee:

Name Penny Webb
Address 1925 Johnswood Rd.
Phone 501-681-9828
Email Address N/A

Property Owner (If different from Applicant):

Name Ahyan Washington & Daphne Powell
Address 1907 Johnswood Rd. Bryant, AR 72103
Phone 501-348-0453 501-410-3994
Email Address ahyan_washington@yahoo.com

Property Information:

Address 1925 Johnswood Rd Bryant, AR 72022
Parcel Number 84013189-001
Existing Zoning Classification RE
Requested Zoning Classification RM

Legal Description (If Acreage or Metes and Bounds description, please attach in a legible typed format)

Application Submission Checklist:

- Letter stating request of zoning change from (Current Zoning) to (Requested Zoning) and to be placed on the Planning Commission Agenda
- Completed Rezoning Application
- Rezoning Application Fee (\$40 fee for lot and block descriptions or \$125 for acreage or metes and bound descriptions)
- If someone, other than the owner, will be handling the zoning process, we will require a

letter from the owner of said property, giving him or her authority to do so.

- Recent surveyed plat of the property including vicinity map

Additional Requirements:

*Items below **must be completed before the public hearing can occur.** Failure to provide notices in the following manners shall require delay of the public hearing until notice has been properly made.*

- Publication: Public Notice shall be published by the applicant at least one (1) time fifteen (15) days prior to the public hearing at which the rezoning application will be heard. Once published please provide a proof of publication to the Community Development office. (Sample notice attached below)
- Posting of Property: The city shall provide signs to post on the property involved for the fifteen (15) consecutive days leading up to Public hearing. One (1) sign is required for every two hundred (200) feet of street frontage.
- Notification of adjacent landowners: Applicant shall attempt to inform by certified letter, return receipt requested, all owners of land within three hundred (300) feet of any boundary of the subject property of the public hearing. (Sample letter attached below)
- Certified list of property owners, all return receipts, and a copy of the notice shall be provided to the Community Development Department at least five (5) days prior to the public hearing.

Note: that this is not an exhaustive guideline regarding the Conditional Use Permit Process. Additional information is available in the Bryant Zoning Ordinance.

READ CAREFULLY BEFORE SIGNING

I Darryl Webb, do hereby certify that all information contained within this application is true and correct. I further certify that the owner of the property authorizes this proposed application. I understand that I must comply with all City Codes that pertain to this project and that it is my responsibility to obtain all necessary permits as needed.

REQUEST OF ZONING CHANGE

I am writing to formally request a zoning change for the property located at 1925 Johnswood Rd, Bryant, AR 72022 from RE to RM.

Thank you for your time and consideration.

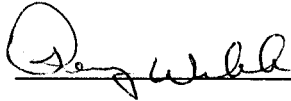
 4.25.22

Signature & Date

To Whom It May Concern,

As the property owners we, Ahran Washington and Daphne Powell, give Penny Webb the authority to handle the rezoning process of the property at 1925 Johnswood Rd, Bryant, AR 72022.

Thank you,

Ahran Washington 4/26/22

Property Owner Signature & Date

Daphne Powell 4/26/22

Property Owner Signature & Date



Parcel Line Table		
Line #	Direction	Length
1.1	N3°15'56"E	47.49
1.2	S86°30'53"W	30.02
1.7	S4°40'20"W	47.33
1.8	N86°51'09"W	28.86

Easement Line Table		
Line #	Direction	Length
1.3	S3°15'41"W	65.89
1.4	N3°15'56"E	20.00
1.5	S3°15'41"W	45.80
1.6	S86°50'16"W	20.00

POINT OF COMMENCEMENT
 FND 1/2" PINCH PIPE
 NW CORNER NW 1/4 SE 1/4
 SECTION 23 T-01 S-14-W

BASIS OF BEARINGS:
 GRID NORTH ARKANSAS
 COORDINATE SYSTEM,
 SOUTH ZONE BY G.P.S.
 OBSERVATIONS

B) WILLIAMS PROPERTIES LLC
 PARCEL #840-13198-000

CERTIFICATE OF OWNER:

We, the undersigned, owners of the real estate shown and described herein do hereby certify that we have laid off, platted and subdivided, and do hereby lay off, plat and subdivide said real estate in accordance with the within plat.

Date of Execution: 3/11/22 Name: Ahram Washington

Source of Title: Saline County Deed Book 2021 Page 015929.

CERTIFICATE OF FINAL SURVEYING ACCURACY:

I, Jonathan L. Hope, hereby certify that this plat correctly represents a survey completed by me, or under my supervision, that the boundary lines shown hereon correspond with the description in the deeds cited in the above Source of Titles; and that all monuments which were found or placed on the property are correctly described and located.

Date of Execution: 3/31/2022 Name: Jonathan L. Hope, Registered Professional Land Surveyor, No. 1762 Arkansas

CERTIFICATE OF FINAL APPROVAL:

Pursuant to the City of Bryant Subdivision Rules and Regulations, this document was given approval by the Bryant Planning Commission at a meeting held on 20 All documents is hereby accepted, and this certificate executed under the authority of said rules and regulations.

Date of Execution: 3/31/22 Name: Rick Johnson, Bryant Planning Commission



2022-007655

I certify this instrument was filed on 04/01/2022 09:09:24 AM Myka Bono Sample Saline County Circuit Clerk

Pages: 1 C GREGORY

FND 1/2" REBAR POINT OF BEGINNING TRACT 1 & DEDICATION TO THE CITY OF BRYANT

FND 1/2" REBAR

FND 1/2" REBAR

FND 1/2" REBAR

FND 1/2" REBAR

FND 1/2" REBAR

FND 1/2" REBAR

FND 1/2" REBAR

FND 1/2" REBAR

FND 1/2" REBAR

FND 1/2" REBAR

FND 1/2" REBAR

FND 1/2" REBAR

FND 1/2" REBAR

FND 1/2" REBAR

FND 1/2" REBAR

FND 1/2" REBAR

FND 1/2" REBAR

FND 1/2" REBAR

FND 1/2" REBAR

FND 1/2" REBAR

FND 1/2" REBAR

FND 1/2" REBAR

FND 1/2" REBAR

FND 1/2" REBAR

FND 5/8" REBAR

15' BUILDING SETBACK LINE (B.S.L.)

25' BUILDING SETBACK LINE

15' BUILDING SETBACK LINE

25' BUILDING SETBACK LINE

15' BUILDING SETBACK LINE

25' BUILDING SETBACK LINE

15' BUILDING SETBACK LINE

25' BUILDING SETBACK LINE

15' BUILDING SETBACK LINE

25' BUILDING SETBACK LINE

15' BUILDING SETBACK LINE

25' BUILDING SETBACK LINE

15' BUILDING SETBACK LINE

25' BUILDING SETBACK LINE

15' BUILDING SETBACK LINE

25' BUILDING SETBACK LINE

15' BUILDING SETBACK LINE

25' BUILDING SETBACK LINE

15' BUILDING SETBACK LINE

25' BUILDING SETBACK LINE

15' BUILDING SETBACK LINE

25' BUILDING SETBACK LINE

15' BUILDING SETBACK LINE

25' BUILDING SETBACK LINE

15' BUILDING SETBACK LINE

25' BUILDING SETBACK LINE

15' BUILDING SETBACK LINE

25' BUILDING SETBACK LINE

15' BUILDING SETBACK LINE

25' BUILDING SETBACK LINE

15' BUILDING SETBACK LINE

25' BUILDING SETBACK LINE

15' BUILDING SETBACK LINE

TRACT 1
 4.33 ACRES
 188664 Sq. Ft.

TRACT 2
 1 ACRE
 43557 Sq. Ft.

LEGAL DESCRIPTION

TRACT 1
 PART OF THE NORTHWEST QUARTER OF THE SOUTHEAST QUARTER OF SECTION 23, TOWNSHIP 01 SOUTH, RANGE 15 WEST, SALINE COUNTY, ARKANSAS, MORE PARTICULARLY DESCRIBED AS FOLLOWS:
 COMMENCING A FOUND 1/2" PINCH PIPE ACCEPTED AS THE NORTHWEST CORNER OF THE NORTHWEST QUARTER OF THE SOUTHEAST QUARTER OF SECTION 23, THENCE S0°15'04"W, A DISTANCE OF 45.80 FEET TO A FOUND 1/2" REBAR, THENCE S86°51'09"W, A DISTANCE OF 28.86 FEET TO A FOUND 1/2" REBAR, THENCE N86°51'09"W, A DISTANCE OF 29.85 FEET TO A FOUND 1/2" REBAR, THENCE N03°15'56"E, A DISTANCE OF 30.02 FEET TO A FOUND 1/2" REBAR, THENCE N86°51'09"W, A DISTANCE OF 35.86 FEET TO A FOUND 5/8" REBAR, THENCE S86°49'24"E, A DISTANCE OF 629.46 FEET TO A FOUND 5/8" REBAR, THENCE N86°50'16"W, A DISTANCE OF 359.64 FEET TO A SET 1/2" REBAR, THENCE S86°51'09"W, A DISTANCE OF 27.85 FEET TO A FOUND 1/2" REBAR, THENCE S0°15'04"W, A DISTANCE OF 45.80 FEET TO A FOUND 1/2" REBAR, THENCE S86°51'09"W, A DISTANCE OF 29.85 FEET TO A SET 1/2" REBAR, THENCE S0°15'04"W, A DISTANCE OF 47.49 FEET TO THE POINT OF BEGINNING OF HEREIN TRACT OF LAND, THENCE LEAVING SAID WEST LINE, S86°30'53"E, A DISTANCE OF 30.02 FEET TO A FOUND 1/2" REBAR, THENCE N86°51'09"W, A DISTANCE OF 29.85 FEET TO A FOUND 1/2" REBAR, THENCE S86°51'09"W, A DISTANCE OF 29.85 FEET TO A FOUND 1/2" REBAR, THENCE S0°15'04"W, A DISTANCE OF 47.49 FEET TO THE POINT OF BEGINNING, CONTAINING 0.03 ACRES OR 1,954 SQUARE FEET, MORE OR LESS.

LESS & EXCEPT THAT PORTION TO BE DEDICATED TO THE CITY OF BRYANT, SALINE COUNTY, ARKANSAS MORE PARTICULARLY DESCRIBED AS FOLLOWS, COMMENCING A FOUND 1/2" PINCH PIPE ACCEPTED AS THE NORTHWEST CORNER OF THE NORTHWEST QUARTER OF THE SOUTHEAST QUARTER OF SECTION 23, THENCE S0°15'04"W, ALONG THE WEST LINE THEREOF, A DISTANCE OF 757.57 FEET TO A FOUND 1/2" REBAR BEING THE POINT OF BEGINNING OF HEREIN TRACT OF LAND, THENCE LEAVING SAID WEST LINE, S86°30'53"E, A DISTANCE OF 30.02 FEET TO A FOUND 1/2" REBAR, THENCE N86°51'09"W, A DISTANCE OF 29.85 FEET TO A FOUND 1/2" REBAR, THENCE S86°51'09"W, A DISTANCE OF 29.85 FEET TO A FOUND 1/2" REBAR, THENCE S0°15'04"W, A DISTANCE OF 47.49 FEET TO THE POINT OF BEGINNING, CONTAINING 0.03 ACRES OR 1,954 SQUARE FEET, MORE OR LESS.

ALSO, TOGETHER WITH A 24" INGRESS AND EGRESS EASEMENT AS DESCRIBED IN SALINE COUNTY DOCUMENT NUMBER 2021-015929.

ALSO, SUBJECT TO A 20" INGRESS/EGRESS & UTILITY EASEMENT OVER THE FOLLOWING DESCRIBED PROPERTY:
 PART OF THE NORTHWEST QUARTER OF THE SOUTHEAST QUARTER OF SECTION 23, TOWNSHIP 01 SOUTH, RANGE 15 WEST, SALINE COUNTY, ARKANSAS, MORE PARTICULARLY DESCRIBED AS FOLLOWS:

COMMENCING A FOUND 1/2" PINCH PIPE ACCEPTED AS THE NORTHWEST CORNER OF THE NORTHWEST QUARTER OF THE SOUTHEAST QUARTER OF SECTION 23, THENCE S0°15'04"W, ALONG THE WEST LINE THEREOF, A DISTANCE OF 757.57 FEET TO A FOUND 1/2" REBAR, THENCE N03°15'56"E, A DISTANCE OF 47.49 FEET TO THE POINT OF BEGINNING OF SAID EASEMENT, THENCE N86°51'09"W, A DISTANCE OF 20.00 FEET, THENCE S86°51'09"W, A DISTANCE OF 27.85 FEET, THENCE N03°15'56"E, A DISTANCE OF 45.86 FEET, THENCE S86°50'16"W, A DISTANCE OF 20.00 FEET, THENCE S0°15'04"W, A DISTANCE OF 45.80 FEET, THENCE N86°51'09"W, A DISTANCE OF 29.85 FEET TO THE POINT OF BEGINNING, CONTAINING 0.16 ACRE OR 6,914 SQUARE FEET, MORE OR LESS.

TRACT 2
 PART OF THE NORTHWEST QUARTER OF THE SOUTHEAST QUARTER OF SECTION 23, TOWNSHIP 01 SOUTH, RANGE 15 WEST, SALINE COUNTY, ARKANSAS, MORE PARTICULARLY DESCRIBED AS FOLLOWS:
 COMMENCING A FOUND 1/2" PINCH PIPE ACCEPTED AS THE NORTHWEST CORNER OF THE NORTHWEST QUARTER OF THE SOUTHEAST QUARTER OF SECTION 23, THENCE S0°15'04"W, ALONG THE WEST LINE THEREOF, A DISTANCE OF 757.57 FEET TO A FOUND 1/2" REBAR, THENCE LEAVING SAID WEST LINE, S86°30'53"E, A DISTANCE OF 30.02 FEET TO A FOUND 1/2" REBAR, THENCE N86°51'09"W, A DISTANCE OF 29.85 FEET TO A FOUND 1/2" REBAR, THENCE S86°49'24"E, A DISTANCE OF 629.46 FEET TO A FOUND 5/8" REBAR, THENCE N86°50'16"W, A DISTANCE OF 359.64 FEET TO A FOUND 1/2" REBAR, THENCE S86°51'09"W, A DISTANCE OF 27.85 FEET TO A FOUND 1/2" REBAR, THENCE S0°15'04"W, A DISTANCE OF 45.80 FEET TO A FOUND 1/2" REBAR, THENCE S86°51'09"W, A DISTANCE OF 29.85 FEET TO A FOUND 1/2" REBAR, THENCE S0°15'04"W, A DISTANCE OF 47.49 FEET TO THE POINT OF BEGINNING, CONTAINING 1.00 ACRE OR 43,557 SQUARE FEET, MORE OR LESS.

ALSO, TOGETHER WITH A 24" INGRESS AND EGRESS EASEMENT AS DESCRIBED IN SALINE COUNTY DOCUMENT NUMBER 2021-015929.

ALSO, TOGETHER WITH A 20" INGRESS/EGRESS & UTILITY EASEMENT OVER THE FOLLOWING DESCRIBED PROPERTY:
 PART OF THE NORTHWEST QUARTER OF THE SOUTHEAST QUARTER OF SECTION 23, TOWNSHIP 01 SOUTH, RANGE 15 WEST, SALINE COUNTY, ARKANSAS, MORE PARTICULARLY DESCRIBED AS FOLLOWS:
 COMMENCING A FOUND 1/2" PINCH PIPE ACCEPTED AS THE NORTHWEST CORNER OF THE NORTHWEST QUARTER OF THE SOUTHEAST QUARTER OF SECTION 23, THENCE S0°15'04"W, ALONG THE WEST LINE THEREOF, A DISTANCE OF 757.57 FEET TO A FOUND 1/2" REBAR, THENCE N03°15'56"E, A DISTANCE OF 47.49 FEET TO THE POINT OF BEGINNING OF SAID EASEMENT, THENCE N86°51'09"W, A DISTANCE OF 20.00 FEET, THENCE S86°51'09"W, A DISTANCE OF 27.85 FEET, THENCE N03°15'56"E, A DISTANCE OF 45.86 FEET, THENCE S86°50'16"W, A DISTANCE OF 20.00 FEET, THENCE S0°15'04"W, A DISTANCE OF 45.80 FEET, THENCE N86°51'09"W, A DISTANCE OF 29.85 FEET TO THE POINT OF BEGINNING, CONTAINING 0.16 ACRE OR 6,914 SQUARE FEET, MORE OR LESS.

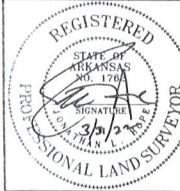

HOPE CONSULTING
 ENGINEERS - SURVEYORS

117 S. Market Street,
 Benton, Arkansas 72015
 TEL (501) 315-2626
 FAX (501) 315-0024
 www.hopeconsulting.com

For the Exclusive Use and Benefit of
Ahram Washington,

Address: 1907 Johnwood Road
Bryant, Arkansas 72022
 Date: 12/03/2021

By affixing my seal and signature, I, Jonathan L. Hope, PLS No. 1762, hereby certify that this drawing correctly depicts a survey compiled under my supervision.

This survey is for the exclusive use and benefit of parties shown hereon. Use or duplication of this document by any other parties is prohibited and voids said document.

No portion of the property described hereon lies within the 100 year flood plain, according to the Flood Insurance Rate Map, panel # 051250380C, dated 06/05/2020.

21-1254
 Drawing No.

100 50 0 100

LEGEND

- - Aliquot Corner
- - Found Monument
- - Set 1/2" Rebar
- △ - Computed point
- (M) - Measured
- (P) - Platted

----- Fence

Drawn By: JPP Checked: _____

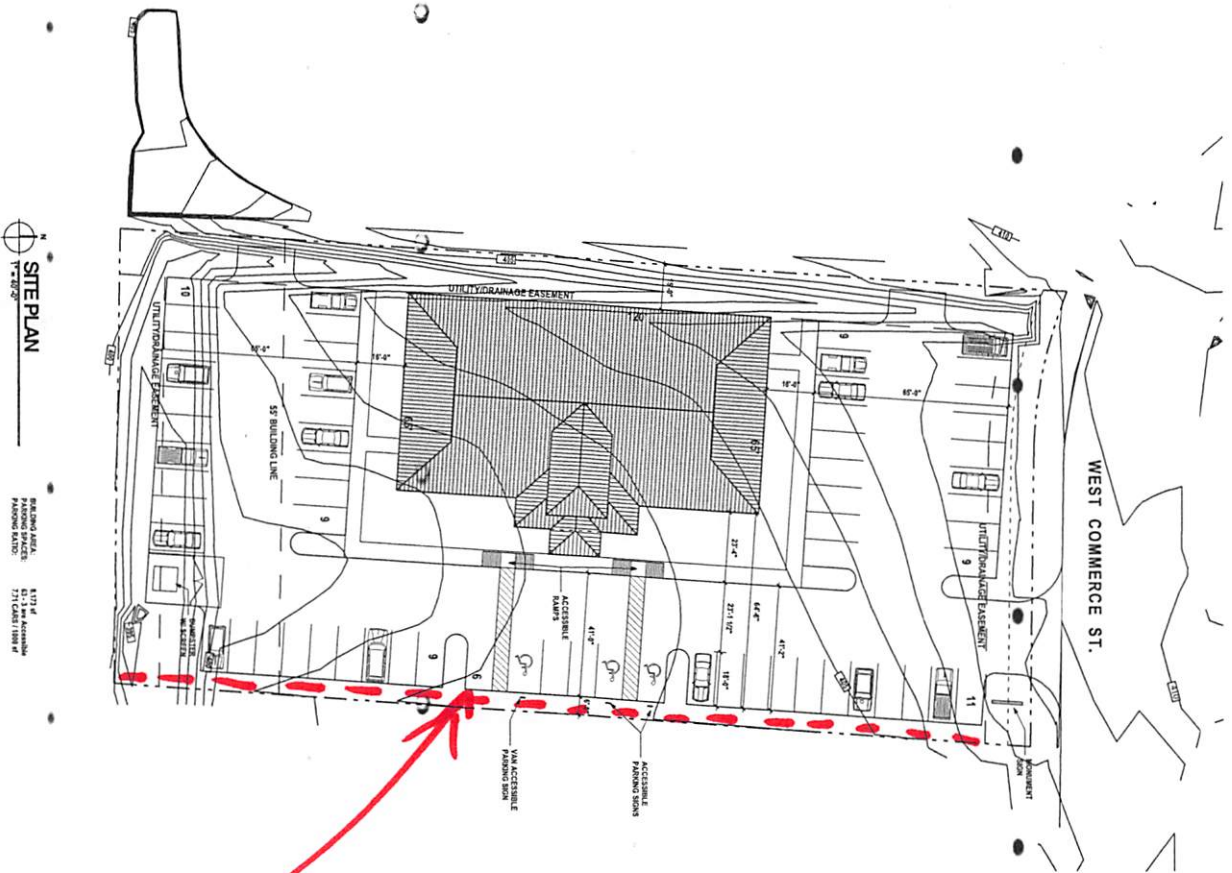

SITE PLAN

8,171 sq. ft.
 271' CORNER TURN R

PRICING ONLY - NOT FOR CONSTRUCTION

A-1

PROJECT NUMBER	10-148
DATE	MAY 11, 2010
REVISION	REVISED
SHEET NUMBER	10-148

**BRYANT FAMILY CLINIC
 PHASE I
 BRYANT, ARKANSAS**

1-4-N-T-E-E-N
 CORPORATE HILL DRIVE
 LITTLE ROCK, AR 72005
 P 501-224-1900
 F 501-224-0873

**WILLIAMS
 & DEAN
 ASSOCIATED
 ARCHITECTS**





Principles of force in glass
before cut.

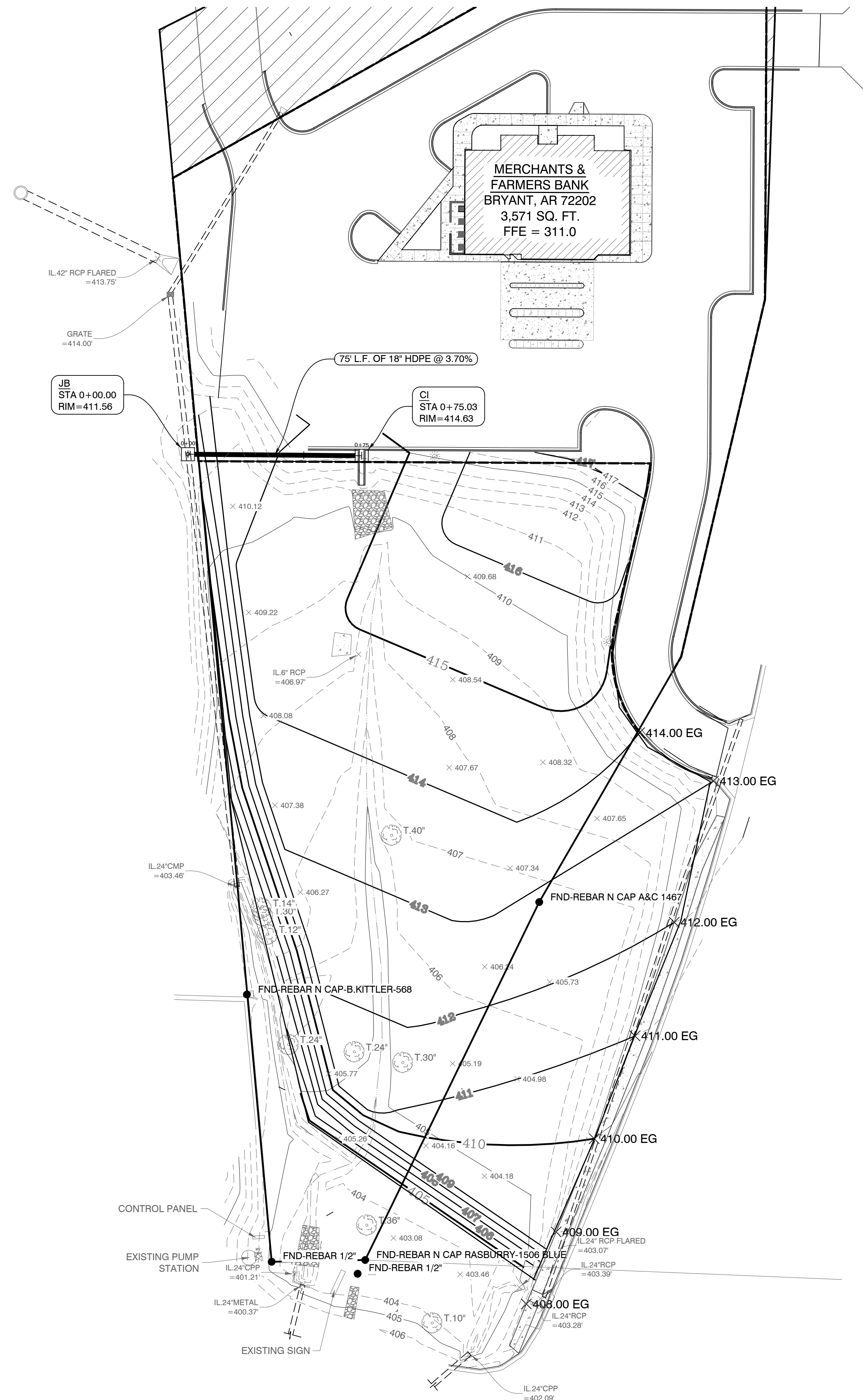

Proposed PROFILE

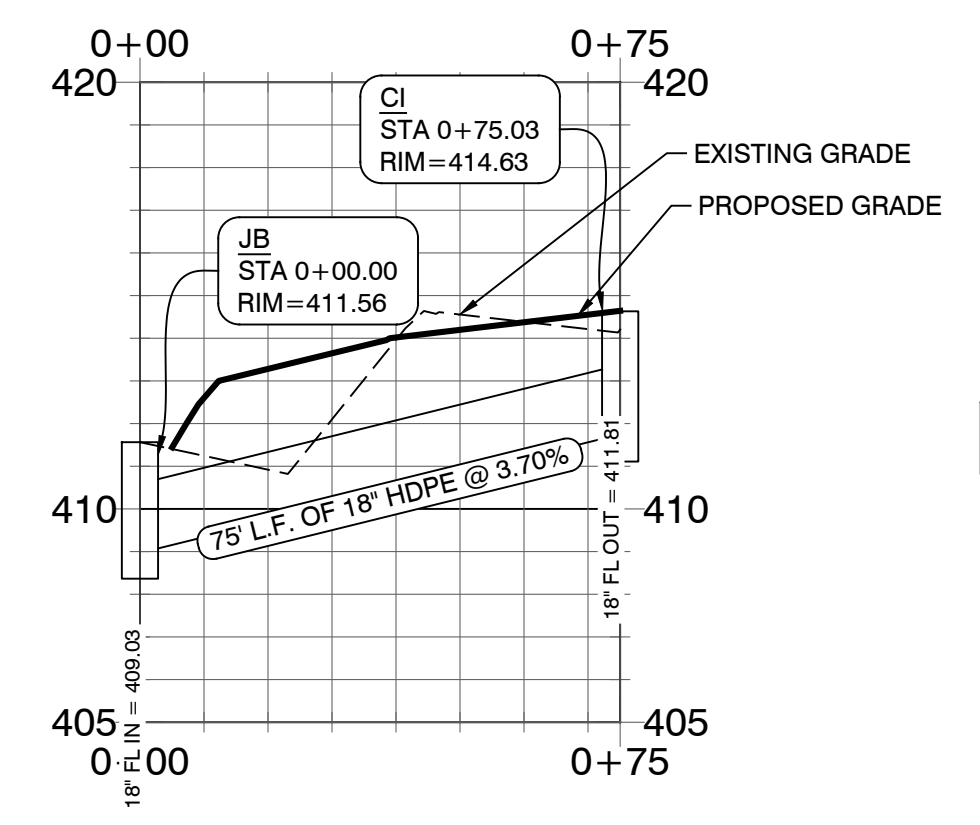

HORIZONTAL SCALE: 1" = 30'
 VERTICAL SCALE: 1" = 3'

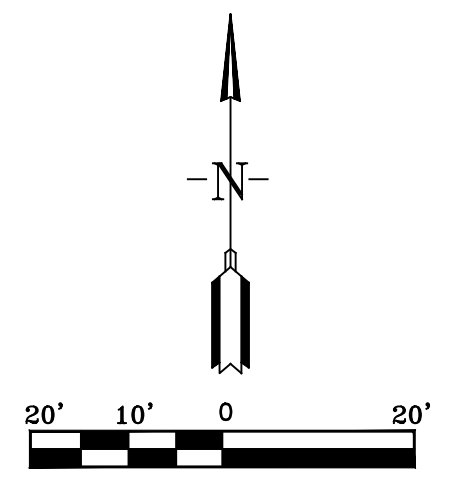

DATE	REVISION	BY

Designing our client's success
GarNat Engineering, LLC
 P.O. Box 116
 Benton, AR 72018
 Ph: (501) 408-4650
 3825 Mt. Carmel Rd
 Bryant, AR 72022
 gnatengineering@gmail.com

MERCHANTS & FARMERS BANK
 SOUTH TRACT
 DRAINAGE IMPROVEMENTS
 BRYANT, AR

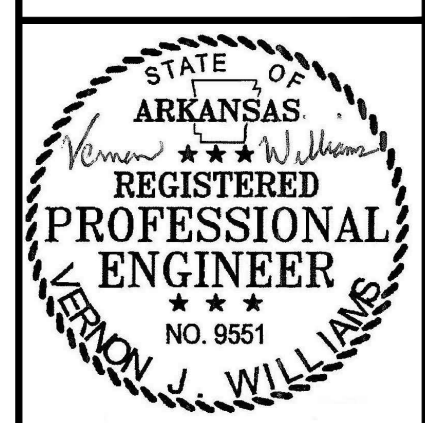

2-05-2020

CONTENTS:
 GRADING &
 DRAINAGE
 PLAN

PROJECT NO:
 20003

DATE:
 JAN. 2020

SHEET NO:

C1.0

A:\Projects\2020 Projects\20003 Merchants and Farmers Bank South Tract Grading Plan Set.dwg

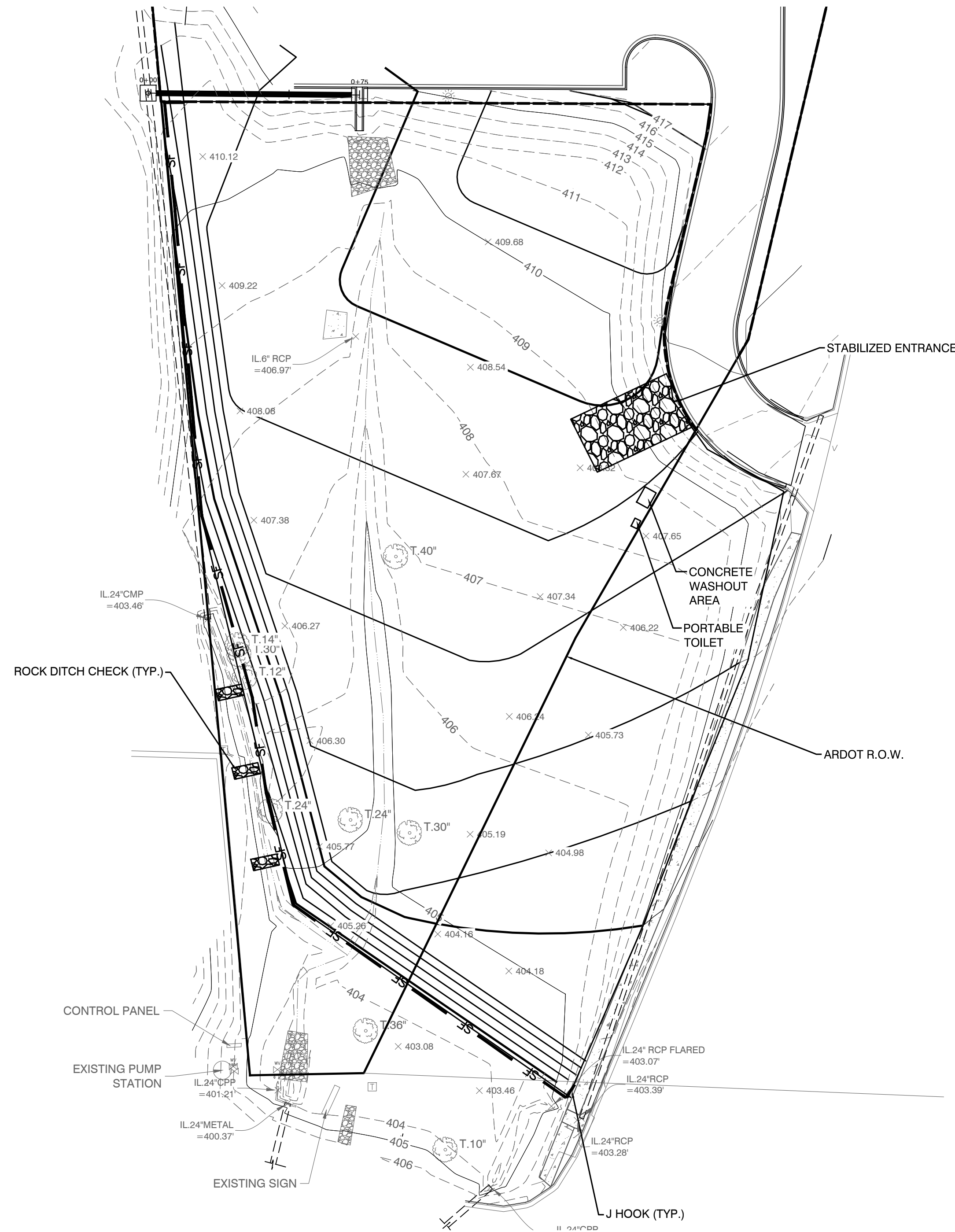

BMP NOTES:

1. ALL WASH WATER (CONCRETE TRUCKS, VEHICLE CLEANING, EQUIPMENT CLEANING, ETC.) SHALL BE DETAINED AND PROPERLY TREATED OR DISPOSED.
2. DUST ON THE SITE SHALL BE CONTROLLED. THE USE OF MOTOR OILS AND OTHER PETROLEUM BASED OR TOXIC LIQUIDS FOR DUST SUPPRESSION OPERATIONS IS PROHIBITED.
3. RUBBISH, TRASH, GARBAGE, LITTER, OR OTHER SUCH MATERIALS SHALL BE DEPOSITED INTO SEALED CONTAINERS. MATERIAL SHALL BE PREVENTED FROM LEAVING THE PREMISES THROUGH THE ACTION OF WIND OR STORMWATER DISCHARGE INTO DRAINAGE DITCHES OR WATERS OF THE STATE.
4. DISTURBED PORTIONS OF THE SITE WHERE CONSTRUCTION ACTIVITY HAS STOPPED FOR AT LEAST 14 DAYS, SHALL BE TEMPORARILY SEEDED. THESE AREAS SHALL BE SEEDED NO LATER THAN 14 DAYS FROM THE LAST CONSTRUCTION ACTIVITY OCCURRING IN THESE AREAS.
5. DISTURBED PORTIONS OF THE SITE WHERE CONSTRUCTION ACTIVITY HAS PERMANENTLY STOPPED SHALL BE PERMANENTLY SEEDED. THESE AREAS SHALL BE SEEDED NO LATER THAN 14 DAYS AFTER THE LAST CONSTRUCTION ACTIVITY OCCURRING IN THESE AREAS. REFER TO THE GRADING PLAN AND/OR LANDSCAPE PLAN.
6. IF THE ACTION OF VEHICLES TRAVELING OVER THE SITE IS NOT SUFFICIENT TO REMOVE THE MAJORITY OF DIRT OR MUD, THEN THE TIRES MUST BE WASHED BEFORE THE VEHICLES ENTER A PUBLIC ROAD. IF WASHING IS USED, PROVISIONS MUST BE MADE TO INTERCEPT THE WASH WATER AND TRAP THE SEDIMENT BEFORE IT IS CARRIED OFF OF THE SITE.
7. ALL MATERIALS SPILLED, DROPPED, WASHED OR TRACKED FROM VEHICLES ONTO ROADWAYS OR INTO STORM DRAINS MUST BE REMOVED IMMEDIATELY.
8. CONTRACTORS OR SUBCONTRACTORS WILL BE RESPONSIBLE FOR REMOVING SEDIMENT IN THE DETENTION POND AND ANY SEDIMENT THAT MAY HAVE COLLECTED IN THE STORM SEWER DRAINAGE SYSTEMS IN CONJUNCTION WITH THE STABILIZATION OF THE SITE.
9. ON-SITE & OFF SITE SOIL STOCKPILE AND BORROW AREAS SHALL BE PROTECTED FROM EROSION AND SEDIMENTATION THROUGH IMPLEMENTATION OF BEST MANAGEMENT PRACTICES. STOCKPILE AND BORROW AREA LOCATIONS SHALL BE NOTED ON THE SITE MAP AND PERMITTED IN ACCORDANCE WITH GENERAL PERMIT REQUIREMENTS.
10. ALL CONSTRUCTION SHALL BE STABILIZED AT THE END OF EACH WORKING DAY. THIS INCLUDES BACKFILLING OF TRENCHES FOR UTILITY CONSTRUCTION AND PLACEMENT OF GRAVEL OR BITUMINOUS PAVING FOR ROAD CONSTRUCTION.

TOTAL SITE: 1.04 ACRES (INCLUDES R-O-W)

TOTAL DISTURBED AREA: 1.25 ACRES (INCLUDES R-O-W)

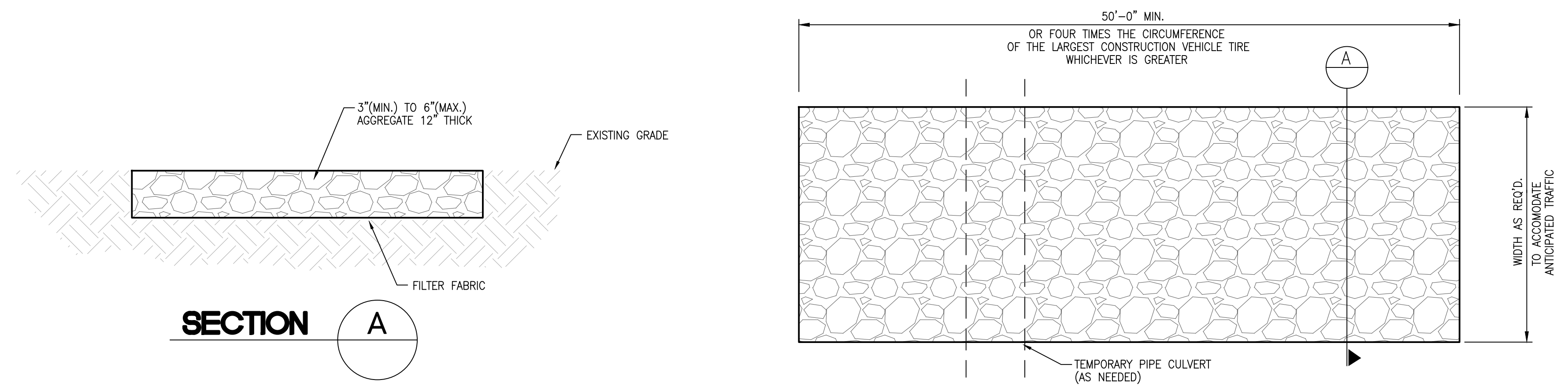

STABILIZED CONSTRUCTION ENTRANCE

NOT TO SCALE

LEGEND:

- 500 --- EXISTING CONTOURS
- DIRECTION OF OVERLAND FLOW
- SF — SILT FENCING

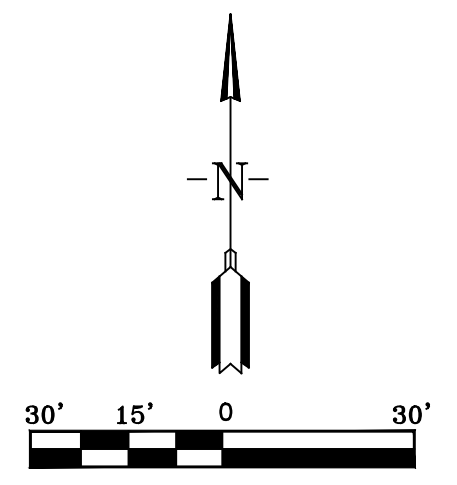

REVISION	DATE

GNE Designing our client's success
GarNat Engineering, LLC
 3825 Mt. Carmel Rd
 Bryant, AR 72022
 garnatengineering@gmail.com
 P.O. Box 116
 Benton, AR 72018
 Ph: (501) 408-4650

MERCHANTS & FARMERS BANK
 SOUTH TRACT
 DRAINAGE IMPROVEMENTS
 BRYANT, AR



CONTENTS:
 EROSION CONTROL PLAN

PROJECT NO:
 20003

DATE:
 MAY 2022

SHEET NO:
C4.0

A:\Projects\2020 Projects\20003 Merchants and Farmers Bank South Tract\Drawings\20003 Merchants and Farmers Bank South Tract Grading Plan 2012.dwg
 5/3/2022 10:58:11 AM

ZUBER RD

S88°1

N89°21'27"E 214.55'

50

R

R.O.W.



Proposed Connection



Proposed Connection

F

N00°32'27"E
CH=120.03'
R=466.95'
L=120.36'

SAMPLES RD



4" Forced sewer pipe sleeved in larger pipe.

FOUND 5/8"
REBAR

R.O.W.

N17°39'22"E
CH=92.18'
R=222.47'
L=92.85'

S89°07'06"W 245.3'

S00°27'57"E 206.50'

F

SET
COTTON
PICKER
SPINDLE

ZUBER RD

S88°1

50

N89°21'27"E 214.55'

R.O.W.

R.O.W.

S00°27'57"E 206.50'

4" Forced sewer pipe sleeved in larger pipe.

Proposed Connection

Proposed Connection

S89°07'06"W 245.33'

SET
COTTON
PICKER
SPINDLE

N00°32'27"E
CH=120.03'
R=466.95'
L=120.36'

SAMPLES RD

N17°39'22"E
CH=92.18'
R=222.47'
L=92.85'

R.O.W.

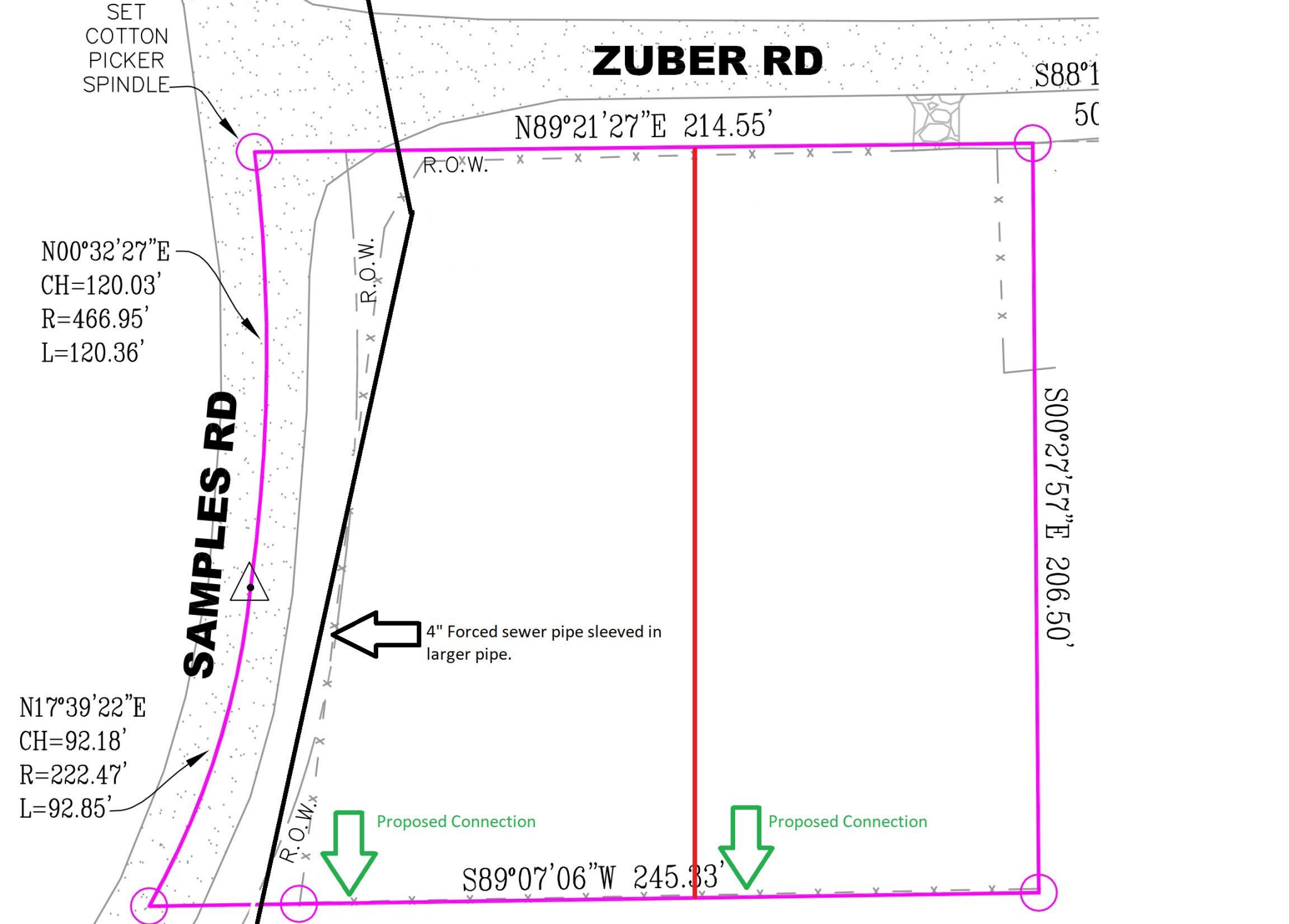

PROPERTY DESCRIPTION FROM SURVEY:
 PART OF THE NORTHWEST QUARTER OF THE NORTHWEST QUARTER, SECTION 13, TOWNSHIP 01 SOUTH, RANGE 15 WEST, SALINE COUNTY, ARKANSAS, BEING MORE PARTICULARLY DESCRIBED AS FOLLOWS; COMMENCING AT THE SOUTHEAST CORNER OF THE SAID NORTHWEST QUARTER OF THE NORTHWEST QUARTER; THENCE NORTH 01 DEGREE 25 MINUTES 03 SECONDS EAST 885.00 FEET TO A POINT ON THE CENTERLINE OF ZUBER ROAD; THENCE ALONG THE SAID CENTERLINE OF ZUBER ROAD SOUTH 89 DEGREES 15 MINUTES 03 SECONDS WEST 347.00 FEET TO A POINT; THENCE DEPARTING THE SAID CENTERLINE OF ZUBER ROAD SOUTH 00 DEGREES 44 MINUTES 57 SECONDS EAST 25.00 FEET TO THE POINT ON THE SOUTHERN RIGHT OF WAY LINE OF ZUBER ROAD; THENCE ALONG THE SAID SOUTHERN RIGHT OF WAY LINE OF ZUBER ROAD FOR THE FOLLOWING THREE (3) COURSES AND DISTANCES; THENCE SOUTH 89 DEGREES 15 MINUTES 03 SECONDS WEST 252.00 FEET TO A POINT; THENCE SOUTH 84 DEGREES 00 MINUTES 03 SECONDS WEST 298.00 FEET TO A POINT; THENCE SOUTH 88 DEGREES 15 MINUTES 03 SECONDS WEST 50.0 FEET TO A FOUND ONE HALF INCH REBAR AND THE POINT OF BEGINNING; THENCE DEPARTING THE SAID SOUTHERN RIGHT OF WAY LINE SOUTH 00 DEGREES 27 MINUTES 57 SECONDS EAST 206.50 FEET TO FOUND ONE HALF INCH REBAR; THENCE SOUTH 89 DEGREES 07 MINUTES 06 SECONDS WEST 245.33 FEET TO A SET COTTON PICKER SPINDLE IN THE CENTERLINE OF SAMPLES ROAD; THENCE ALONG THE SAID CENTERLINE OF SAMPLES ROAD FOR THE FOLLOWING TWO (2) CHORD BEARINGS AND DISTANCES; THENCE 92.85 FEET ALONG THE ARC OF A 222.47 FOOT RADIUS CURVE TO THE LEFT, HAVING A CHORD BEARING AND DISTANCE OF NORTH 17 DEGREES 39 MINUTES 22 SECONDS EAST 92.18 FEET TO A POINT; THENCE 120.36 FEET ALONG THE ARC OF A 466.95 FOOT RADIUS CURVE TO THE LEFT, HAVING A CHORD BEARING AND DISTANCE OF NORTH 00 DEGREES 32 MINUTES 27 SECONDS EAST 120.03 FEET TO A SET COTTON PICKER SPINDLE AT THE POINT OF INTERSECTION OF THE CENTERLINE OF SAMPLES ROAD AND AN EXTENSION OF THE SOUTHERN RIGHT OF WAY OF ZUBER ROAD; THENCE DEPARTING THE SAID CENTERLINE OF SAMPLES ROAD AND ALONG THE SOUTHERN RIGHT OF WAY OF ZUBER ROAD NORTH 89 DEGREES 21 MINUTES 27 SECONDS EAST 214.55 FEET TO THE POINT OF BEGINNING, CONTAINING 45,356 SQUARE FEET OR 1.04 ACRES MORE.

**PART OF THE
 NW1/4 NW1/4
 1.04 ACRES±**

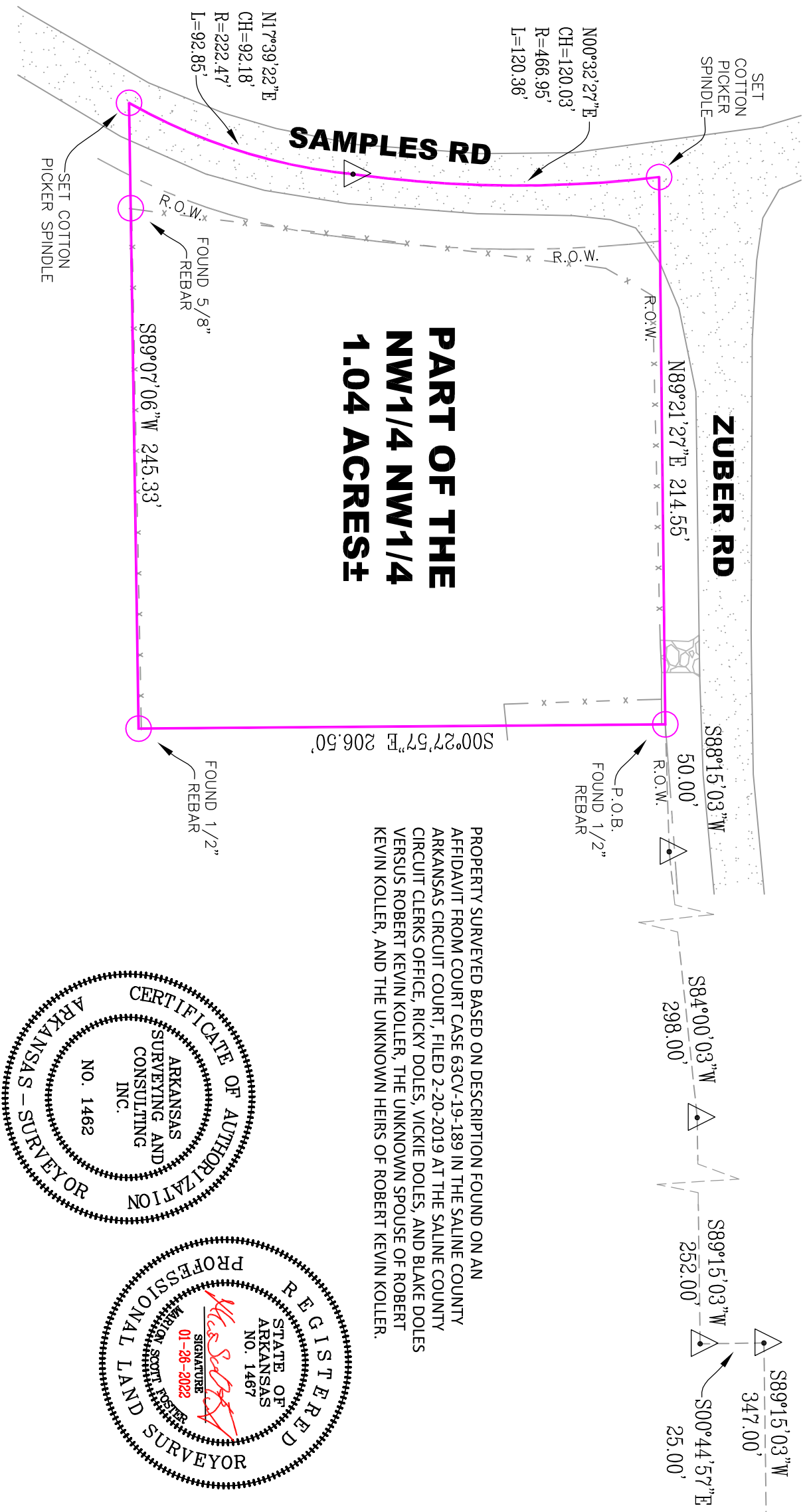

PROPERTY SURVEYED BASED ON DESCRIPTION FOUND ON AN AFFIDAVIT FROM COURT CASE 63CV-19-189 IN THE SALINE COUNTY ARKANSAS CIRCUIT COURT, FILED 2-20-2019 AT THE SALINE COUNTY CIRCUIT CLERKS OFFICE, RICKY DOLES, VICKIE DOLES, AND BLAKE DOLES VERSUS ROBERT KEVIN KOLLER, THE UNKNOWN SPOUSE OF ROBERT KEVIN KOLLER, AND THE UNKNOWN HEIRS OF ROBERT KEVIN KOLLER.

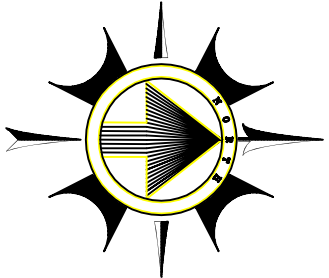

LEGEND

POWER POLE	⚡
LIGHT POLE	⚓
SIGN	Ⓜ
WATER VALVE	⚙️
WATER METER	⚙️
SANITARY SEWER MAN-HOLE	⚙️
TELEPHONE PEDESTAL	⚙️
FIRE HYDRANT	⚙️
GAS METER	⚙️
DROP INLET GRATE	⚙️
HANDICAP PARKING	♿
COMPUTED POINTS	△
CONCRETE	■
GUY WIRE ANCHOR	⚓
POINT OF BEGINNING	P.O.B.
ELEVATION	ELEV.

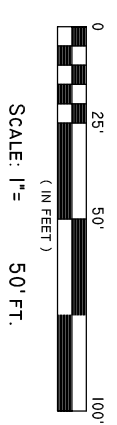

NOTES

SURVEY BEARINGS ARE BASED ON GRID NORTH AR STATE PLANE SOUTH ZONE AS DETERMINED BY GPS THE BEARINGS SHOWN ON THIS PLAT ARE ASSUMED AND ARE TO BE USED TO DEFINE THE GENERAL DIRECTION AND TRUE ANGLES AT INTERSECTION OF PROPERTY AND LAND LINES.

TRACT IS SUBJECT TO EASEMENTS, RESTRICTIVE COVENANTS, SUBDIVISION RESTRICTIONS, AND PLANNING AND ZONING REGULATIONS OF RECORD, IF ANY, AND IS SUBJECT TO SUCH FACTS AS AN ACCURATE AND CURRENT TITLE SEARCH MAY DISCLOSE.

NO STATEMENT IS MADE AS TO THE EXISTENCE OR LOCATION, EXCEPT WHERE SHOWN OF ANY PROPERTY CORNER MONUMENTS.

NO STATEMENT IS MADE CONCERNING SUBSURFACE CONDITIONS.

CONTRACTOR IS RESPONSIBLE FOR VERIFYING ALL MEASUREMENTS PRIOR TO BEGINNING CONSTRUCTION. (IF APPLICABLE).

SURVEY VALID ONLY IF PRINT HAS ORIGINAL SEAL AND SIGNATURE OF SURVEYOR IN RED PRESENT ON IT.

UTILITIES NOT FIELD VERIFIED. NO OTHER STATEMENT IS MADE AS TO UTILITY EXISTENCE OR LOCATION.

I CERTIFY THAT THE ABOVE DESCRIBED PROPERTY HAS BEEN SURVEYED, CORNER MONUMENTS HAVE BEEN ESTABLISHED IN ACCORDANCE WITH EXISTING MONUMENTATION IN THE AREA AND IMPROVEMENTS IF ANY ARE AS SHOWN HEREON.

DECLARATION IS MADE TO ORIGINAL PURCHASER OF THE SURVEY. IT IS NOT TRANSFERABLE TO ADDITIONAL INSTITUTIONS OR SUBSEQUENT OWNERS.

© COPYRIGHT 2022 ARKANSAS SURVEYING AND CONSULTING, INC. ALL RIGHTS RESERVED. THIS DOCUMENT CANNOT BE REPRODUCED AND OR ALTERED IN ANY WAY WITHOUT THE WRITTEN AUTHORIZATION OF ARKANSAS SURVEYING AND CONSULTING, INC.



P.O.C. SE CORNER NW1/4 NW1/4 SEC. 13

N01°25'03"E 885.00'

DATE: 01-26-2022
 SCALE: 1" = 50'
 DRAWN BY: KYV/SAF
 CHECKED BY: MSF
 FILE NAME: CONGO AVILLA AREA COMPOSITE.dwg

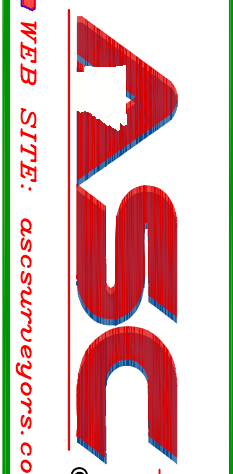

ARKANSAS SURVEYING & CONSULTING

1926 SALEM ROAD
 BENTON, ARKANSAS 72019
 TELE. OFFICE (501) 794-4500
 HOLLY GROVE ARKANSAS, 72069
 TELE OFFICE (870) 462-0844

VICKI DOLES
 SAMPLES ROAD, BENTON, AR
 PROPERTY SURVEY
 500-01S-15W-0-13-440-62-1467

Key Name	LOCATION	TYPE	MANUFACTURER	PRODUCT INFORMATION	FINISH	NOTES
FLOOR FINISH						
E	TUNNEL	EPOXY FLOORING	TUFACO	REFER TO SPECIFICATIONS		
SC	EQUIPMENT ROOM, OFFICE, TOILET	SEALED CONCRETE		REFER TO SPECIFICATIONS		
FLOOR BASE						
B-1	OFFICE, TOILET	RESILIENT BASE	EQUAL TO JOHNSONITE	4" COVE RUBBER BASE		
E	TUNNEL	EPOXY BASE	TUFACO	REFER TO SPECIFICATIONS		CONTINUE EPOXY COATING UP WALL TO COVER FIRST FULLY EXPOSED ROW OF CMU
WALL FINISH						
EP-1	EXPOSED STEEL	EPOXY PAINT	EQUAL TO SHERWIN WILLIAMS	REFER TO SPECIFICATIONS		
EXT	TUNNEL	EXTRUTECH PANEL	EXTRUTECH PLASTICS	REFER TO SPECIFICATIONS		
P-1	OFFICE, TOILET, EQUIPMENT ROOM, POS CANOPY	PAINT	EQUAL TO SHERWIN WILLIAMS	REFER TO SPECIFICATIONS		
CEILING FINISH						
EXT	TUNNEL	EXTRUTECH PANEL	EXTRUTECH PLASTICS	REFER TO SPECIFICATIONS		
P-2	EQUIPMENT ROOM	PAINT	EQUAL TO SHERWIN WILLIAMS	REFER TO SPECIFICATIONS		
SAT-1	OFFICE, TOILET	ACOUSTICAL CEILING TILE		REFER TO SPECIFICATIONS		
SURFACE FINISH						
L-1	OFFICE COUNTER	LAMINATE	FORMICA	6314-AN, NEO CLOUD, INFINITY FINISH		
L-2	OFFICE CABINET	LAMINATE	FORMICA	8848-58, BLACKENED LEGNO, MATTE FINISH		

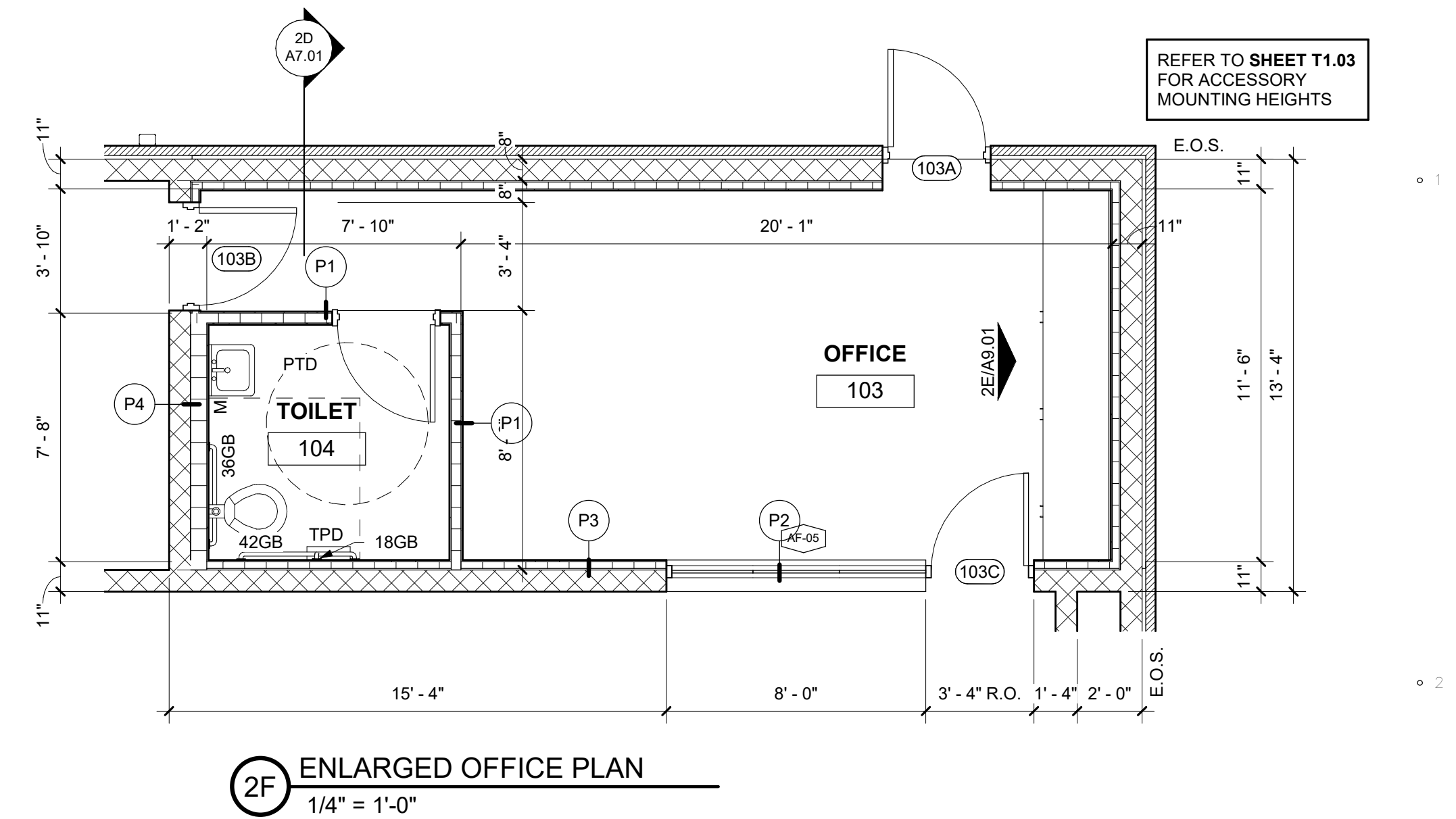

Type Mark	DESCRIPTION	MANU. & MODEL #	Model
18GB	18" Grab Bar	Bobrick Washroom Equipment, Inc.	B-6806x18
36GB	36" Grab Bar	Bobrick Washroom Equipment, Inc.	B-6806x36
42GB	42" Grab Bar	Bobrick Washroom Equipment, Inc.	B-6806x42
M	Welded Frame Mirror	Bobrick Washroom Equipment, Inc.	B-290 2436
PTD1	Contura Series Surface Mounted Paper Towel Dispenser	Bobrick Washroom Equipment, Inc.	B-4262
TPD	Surface-Mounted Toilet Tissue Dispenser and Utility Shelf	Bobrick Washroom Equipment, Inc.	B-2840

LEGEND KEY	
XXX	INDICATES OVERALL FLOOR TREATMENT
XXX	INDICATES OVERALL BASE TREATMENT
XXX	INDICATES OVERALL WALL TREATMENT
XXX	INDICATES OVERALL CEILING TREATMENT
(X)	INDICATES ACCENT TREATMENT
(XX/XX)	INDICATES COUNTERTOP TREATMENT
(XX/XX)	INDICATES CASEWORK TREATMENT

MATERIAL CODES			
A	ACOUSTICAL TILE	EXT	EXTRUTECH
B	BASE	L	LAMINATE
E	EPOXY FLOORING	P	PAINT
EP	EPOXY PAINT	SC	SEALED CONCRETE

FLOOR FINISH LEGEND	
[Pattern]	EPOXY FLOORING
[Pattern]	SEALED CONCRETE
[Pattern]	STEEL GRATE (BY OWNER)

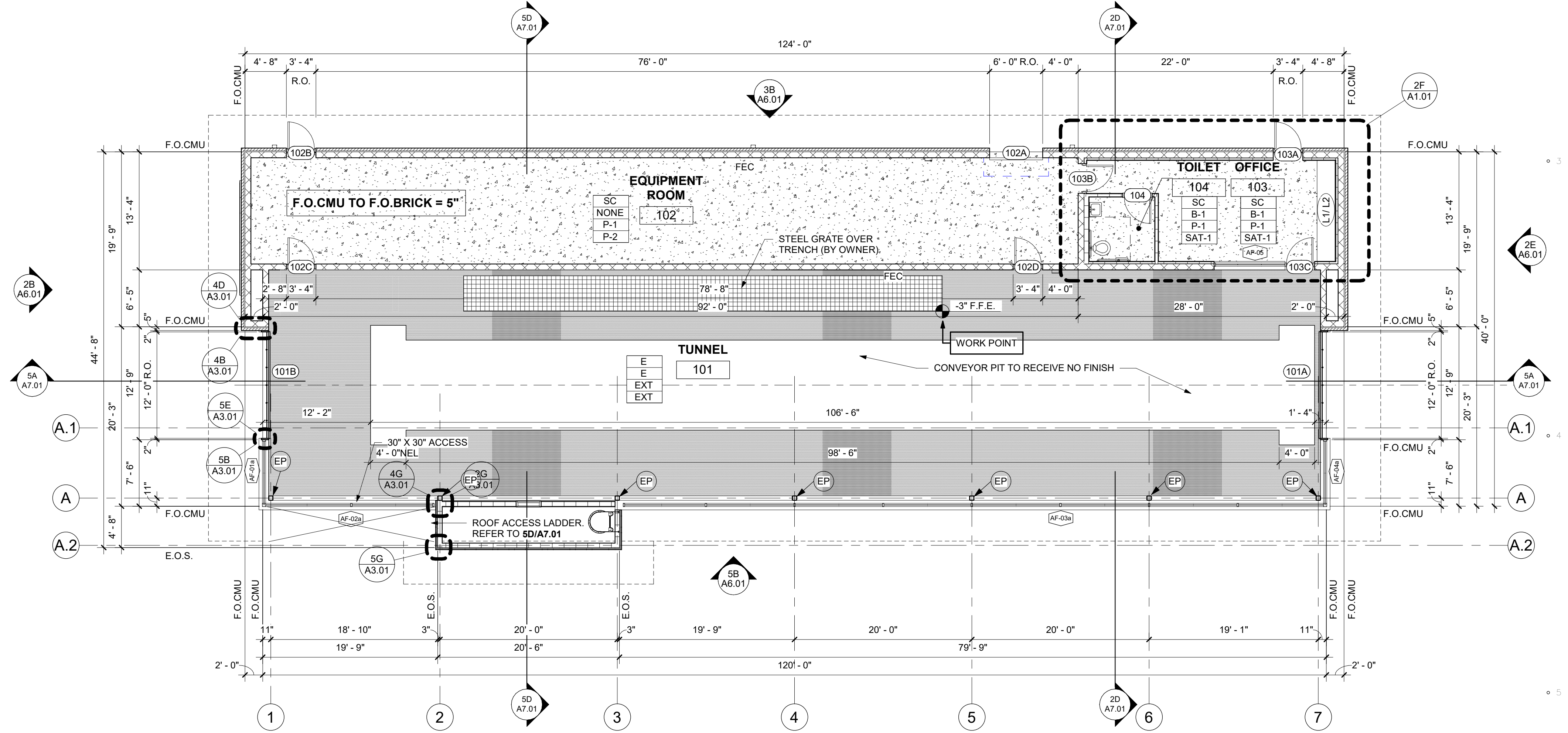

**EXPRESS TUNNEL
 SPLASH CARWASH**
 REYNOLDS RD.
 BRYANT, ARKANSAS 72022

REVISIONS:

PROJECT NO.
 21129
 DATE:
 APRIL 22, 2022

FLOOR PLAN

A1.01

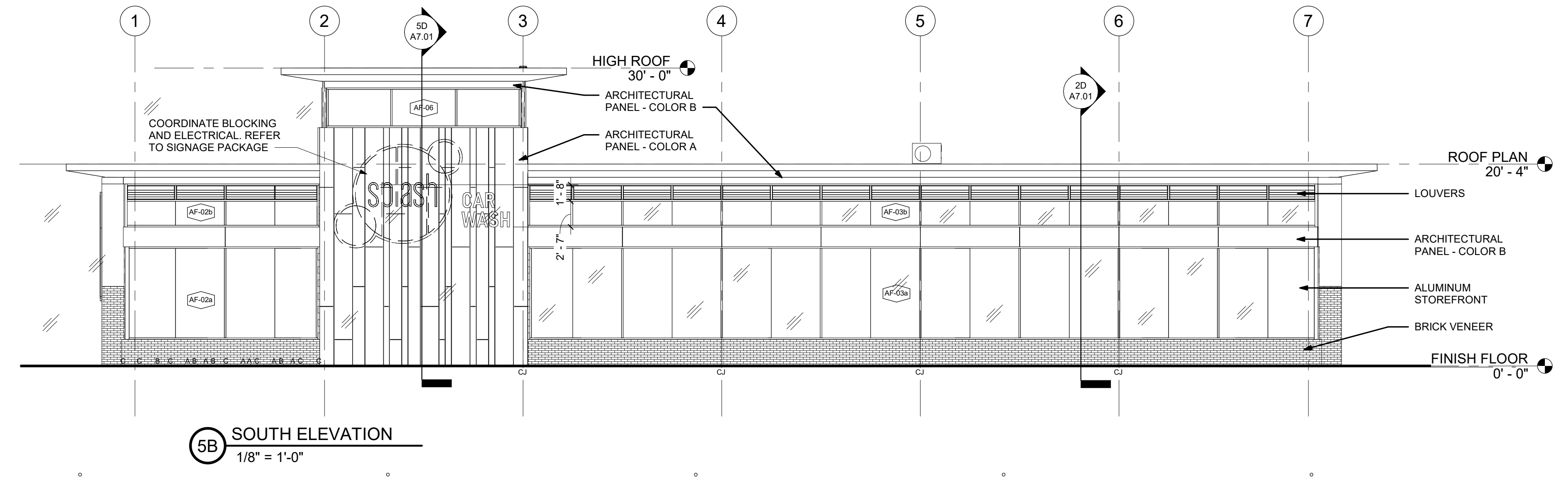
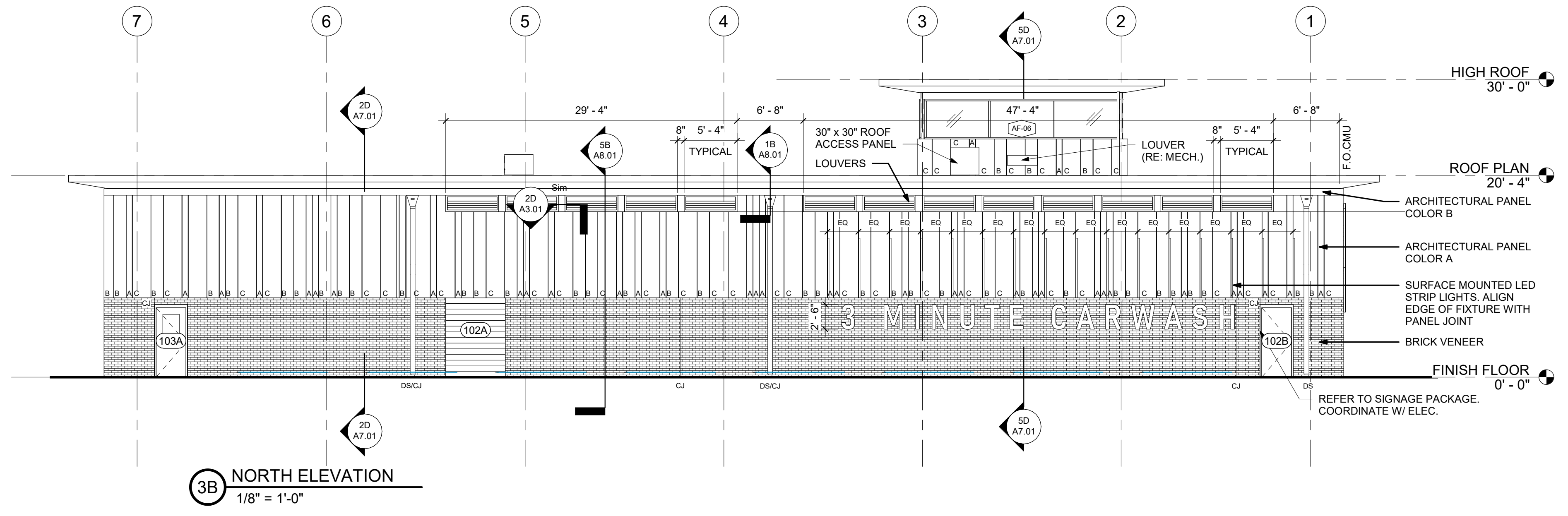
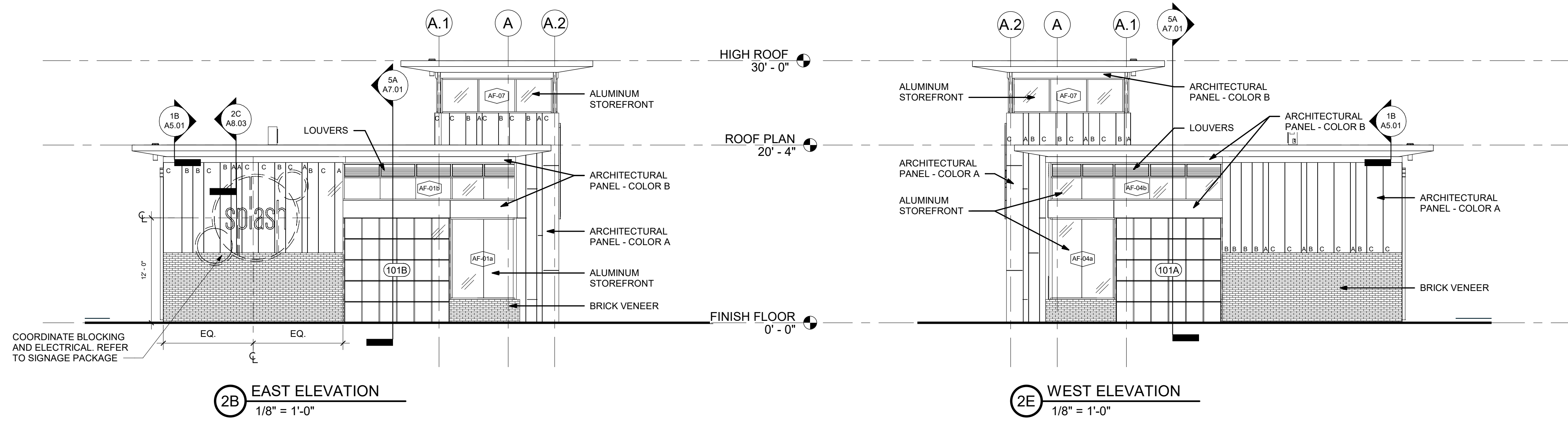

ARCHITECTURAL PANEL TYPES	
PANEL TYPE "A":	7 1/2" WIDE
PANEL TYPE "B":	15" WIDE
PANEL TYPE "C":	22 1/2" WIDE

REFER ALSO TO PROJECT TECHNICAL SPECIFICATIONS

**EXPRESS TUNNEL
 SPLASH CARWASH**
 REYNOLDS RD.
 BRYANT, ARKANSAS 72022

REVISIONS:

PROJECT NO.
21129
 DATE:
APRIL 22, 2022

**BUILDING
 ELEVATIONS**

A6.01

5/11/2022 2:24:17 PM

SPLASH CARWASH

BRYANT, ARKANSAS
REYNOLDS ROAD
MAY, 2022

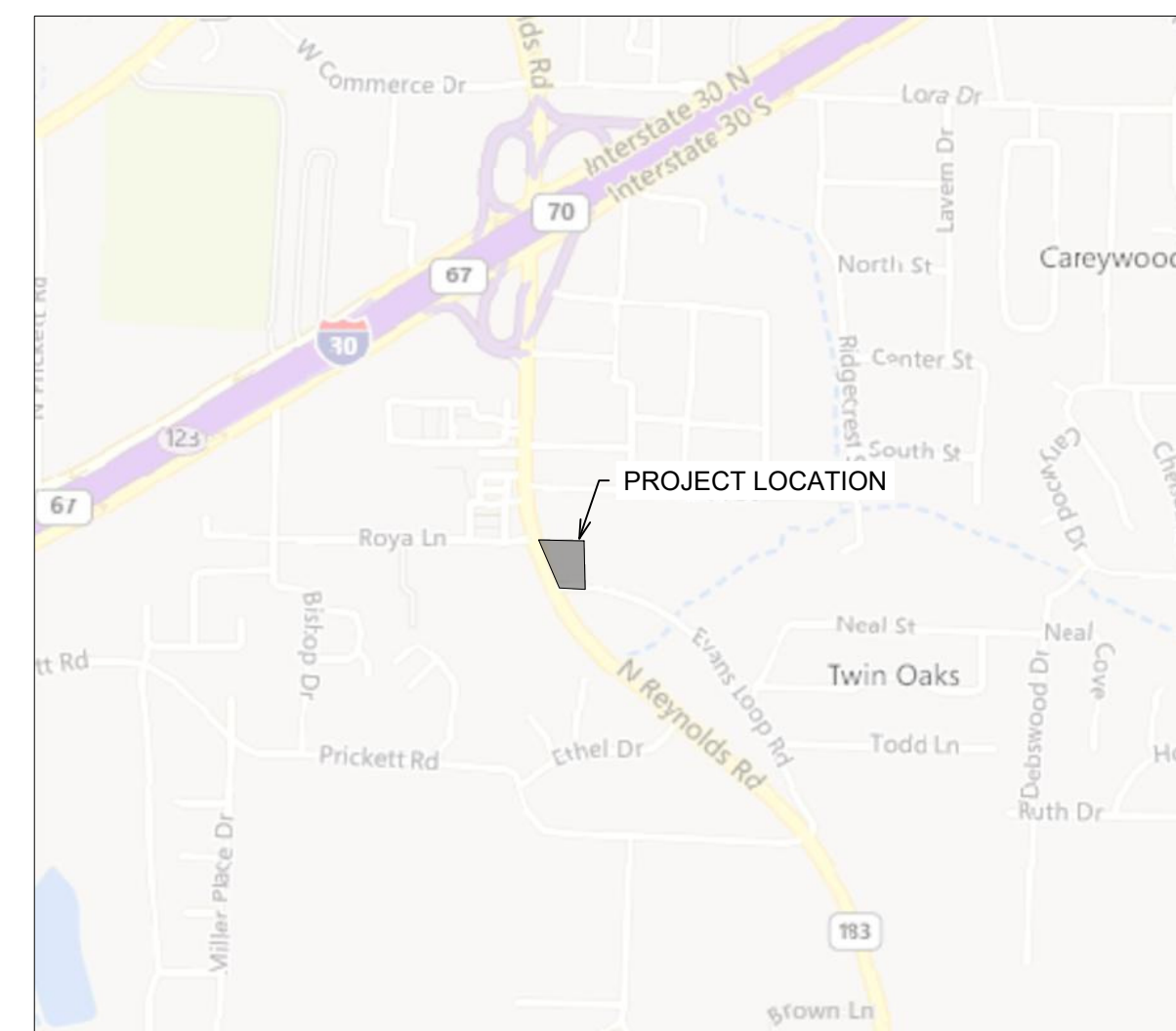

VICINITY MAP

SCALE 1" = 1000'

SHEET INDEX	
SH. NO.	SHEET TITLE
00	COVER SHEET
G-1	EXISTING SITE SURVEY
C-1.0	SITE PLAN
C-1.1	UTILITY PLAN
C-1.3	GRADING PLAN
C-1.4	SITE DETAILS
C1.5	WATER & SEWER DETAILS
C-1.6	LANDSCAPE PLAN
C-1.7	STORM WATER POLLUTION PREVENTION PLAN
C-1.8	EROSION CONTROL DETAILS I
C-1.9	EROSION CONTROL DETAILS II

PROPERTY SPECIFICATIONS

OWNER: COLLIER INTERNATIONAL
ATTN: BRADFORD GAINES
1 ALLIED DRIVE, STE 1500
LITTLE ROCK, AR 72202

DEVELOPER/SUBDIVIDER: COLLIER INTERNATIONAL
ATTN: BRADFORD GAINES
1 ALLIED DRIVE, STE 1500
LITTLE ROCK, AR 72202
(501)-372-6161

ENGINEERS: PHILLIP LEWIS ENGINEERING, INC.
23620 INTERSTATE-30
BRYANT, ARKANSAS 72022
(501)-350-9840

ZONING CLASSIFICATION: C-2

DEVELOPMENT SPECIFICATIONS

BUILDING = 4,996 SQ. FT. (10.5% OF TOTAL PROPERTY AREA)
PAVING = 22,400 SQ. FT. (47.1% OF TOTAL PROPERTY AREA)
LANDSCAPE = 9,891 SQ. FT. (20.8% OF DEVELOPED AREA)

FLOOD ZONE INFORMATION

FIRM PANEL NO: 05125 C 0380E
EFFECTIVE DATE: 6/05/2020.
THE PROPERTY IS NOT LOCATED WITHIN THE 100 YEAR
FLOOD PLAIN NO BASE FLOOD ELEVATION IS DETERMINED
FOR ZONE X OR ZONE A

SITE NOTES

1. THE INFORMATION AND/OR ELEVATION OF EXISTING UTILITIES AS SHOWN ON THIS SURVEY IS BASED ON RECORDS OF EXISTING UTILITY COMPANIES AND WHERE POSSIBLE, MEASUREMENTS WERE TAKEN IN THE FIELD. THE INFORMATION IS NOT TO BE RELIED ON AS BEING COMPLETE. THE CONTRACTOR MUST CALL THE APPROPRIATE UTILITY COMPANY AT LEAST 48 HOURS IN ADVANCE BEFORE ANY EXCAVATION TO REQUEST EXACT FIELD LOCATION OF UTILITIES.
2. BASIS OF BEARINGS: ARKANSAS STATE PLANE, NORTH ZONE.

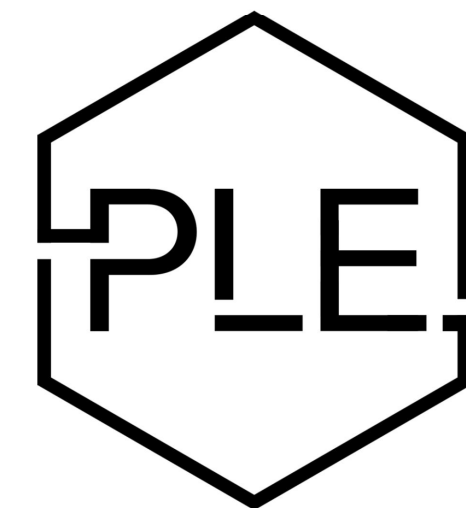

PHILLIP LEWIS ENGINEERING

Structural + Civil Consultants



Know what's below.
Call before you dig.

Legal Description

Part of the SW 1/4 SW 1/4 Section 22, Township 1 South, Range 14 West, Saline County, Arkansas being more particularly described;

Commencing at the Southwest corner of the SW 1/4 SW 1/4 of said Section 22; thence South 89°01'32" East along the South line of said SW 1/4 SW 1/4 a distance of 237.04 feet to a point on the Easterly Right-of-Way line of Arkansas State Highway 183, (North Reynolds Road), (100' R/W); thence North 27°21'09" West along said Right-of-Way, a distance of 31.01 feet to the Point of Beginning on the Northerly Right-of-Way line of Evans Loop Road (60' R/W); thence along said Right-of-Way on a curve to the right having a radius 1207.63 feet, an arc length of 152.29 feet and a chord which bears South 86°01'56" East, a distance of 152.19 feet; thence North 02°43'07" East, a distance of 235.92 feet; thence North 88°57'25" West, a distance of 253.49 feet to a point on the Easterly Right-of-Way line of Arkansas State Highway 183 (North Reynolds Road), (100' R/W); thence along said Right-of-Way on a curve to the left having a radius of 1359.20 feet, an arc length of 247.24 feet and a chord which bears South 21°29'28" East, a distance of 246.90 feet to the Point of Beginning containing 1.091 acres, more or less.

CHICAGO TITLE INSURANCE COMPANY

COMMITMENT NO.22-0041240

Commitment Date: February 1, 2022 AT 06:00 am

Title to the Fee Simple estate or interest: 021618 FAMILY LAND TRUST, LLC

Schedule B-II

- Any defect, lien, encumbrance, adverse claim, or other matter that appears for the first time in the Public Record or is created, attaches or is disclosed between the Commitment Date and the date on which all of Schedule B, Part 1 Requirements are met. NOT SURVEY RELATED.
- Any discrepancies or conflicts in boundary lines, any shortages in areas or any encroachment or overlapping of improvements. MULTIPLE DISCREPANCIES BETWEEN DEED AND SURVEY.
- Any facts, rights interests or claims which are not shown by the public record, but which could be ascertained by an accurate survey of the land or by making inquiry of person of possession thereof. 30' R/W ON EVANS LOOP ROAD.
- Easements, liens or encumbrances or claims thereof, which are not shown by the public record. PART OF A 20' SAN. SEWER EASEMENT ALONG THE NORTH LINE.
- Any lien or right of lien, for services, labor of material imposed by law and not shown by the public record. NOT SURVEY RELATED.
- Rights or claims of parties in possession of all or any part of the described premises, not shown by the public record. 30' R/W OF EVANS LOOP ROAD.
- Rights of tenants in possession and under unrecorded leases. NOT SURVEY RELATED.
- (a) unpatented mining claims; (b) reservations or exceptions in patents or in acts authorizing the issuance thereof; (c) water rights, claims or title to water, whether or not the matters excepted under (a), (b), or (c) are shown by the public records. NOT SURVEY RELATED.
- The lien of all taxes for the year 2022 and thereafter not yet due and payable plus any penalties, costs and interest which may accrue. NOT SURVEY RELATED.
- Losses arising from any oil, gas, or mineral interest, conveyed, retained, assigned or any activity on or damage to the insured land or caused by the exercise of the sub-surface rights or ownership, including but not limited to the right of ingress and egress for said sub-surface purpose. NOT SURVEY RELATED.
- The exact quantity of land or number of acres or square feet contained within the property described herein is not insured. Any statement of acreage or quantity of land is shown for identification purposes only. ACREAGE AS SHOWN.
- The rights of the public and others entitled thereto in and to the use of that portion of subject property comprising any road, street, alley, highway or other public right-of-way. 30' R/W OF EVANS LOOP ROAD.
- (Note: item number 1 under Schedule B, Part II Exceptions, can't be removed from this commitment but will not be shown on the final policy.) NOT SURVEY RELATED.
- Final owner's policy to Include ALTA 8.1 and 35 endorsements. NOT SURVEY RELATED.

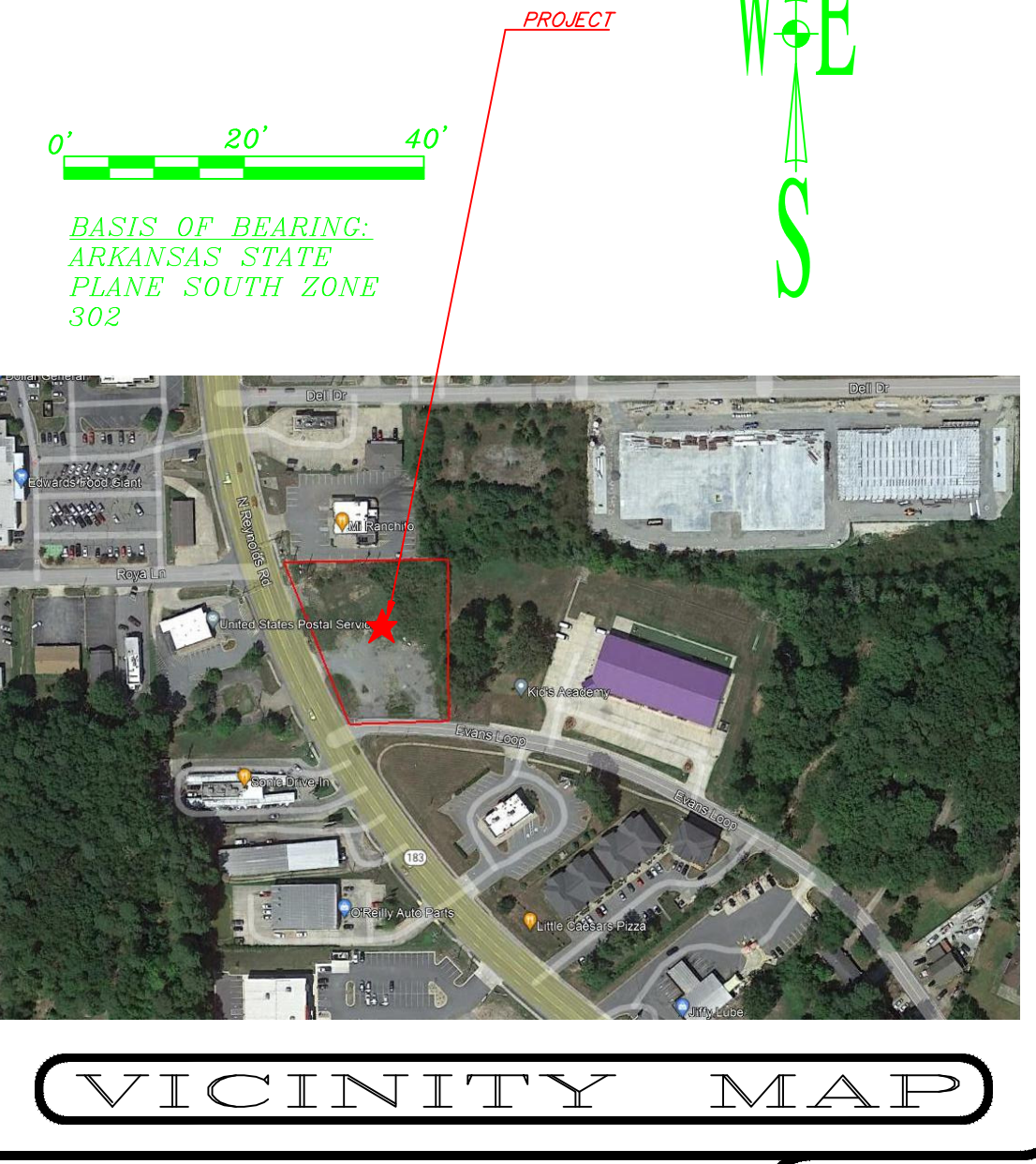

LEGEND

- Right of Way Monument
- Control Points
- Set Iron Pin
- Found Monument
- Gas Regulator
- Gas Riser
- Gas Meter
- Clean Out
- Sanitary Sewer Manhole
- Telephone Pedestal
- Electric Meter
- Electric Box
- Power Pole
- Cuy Wire Anchor
- Light Pole
- Center Line
- Flag Pole
- Fire Hydrant
- Water Hydrant
- Down Spout
- Water Meter
- Water Valve
- Metal Drainage Grate
- Gate Post
- Ground Light
- Sign
- Junction Box
- Handicap Parking
- Manhole
- Bollard
- Mailbox
- RPZ Valve
- Tree
- Vault
- Air Conditioner
- Flow Direction
- Flared End Section
- Telephone Line
- Sanitary Sewer Main
- Electric Line
- Underground Gas
- Waterline
- Fence
- Fiber Optic
- Treeline
- Concrete

Certification

The plat or map of an ALTA/NSPS Land Title Survey shall bear only the following certification, unaltered, except as may be required pursuant to Section 3.B. above:

I, Terrywood INC., 021618 Family Land Trust, LLC, Chicago Title Company, Pulaski County Title LLC, Colliers Arkansas:

This is to certify that this map or plat and the survey on which it is based were made in accordance with the 2016 Minimum Standard Detail Requirements for ALTA/NSPS Land Title Surveys, jointly established and adopted by ALTA and NSPS, and includes Items 1, 2, 3, 4, 5, 8, 11, of Table A thereof. The fieldwork was completed on February 19, 2022.

Date of Plat or Map: February 28, 2022.
 Surveyor's signature, M. H. Johnston AR No. 1348

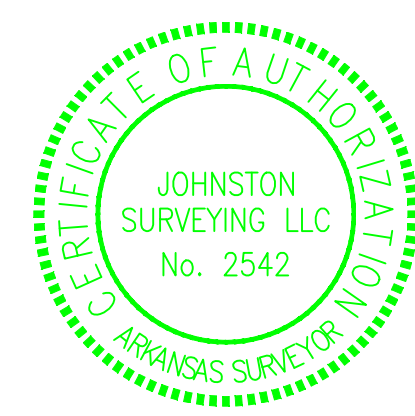

500-01S-14W-0-22-30-62-1348

Flood Information
 This property lies within Zone X according to Federal Flood Insurance Rate Map Community Panel No. 05125C0380E, effective June 5, 2020.

Note:
 All utilities shown per visible field evidence, lines marked on the ground, or verbal communication from onsite utility personnel. Surveyor is not responsible for existing underground utilities that are incorrectly located, omitted from or added to this plat.

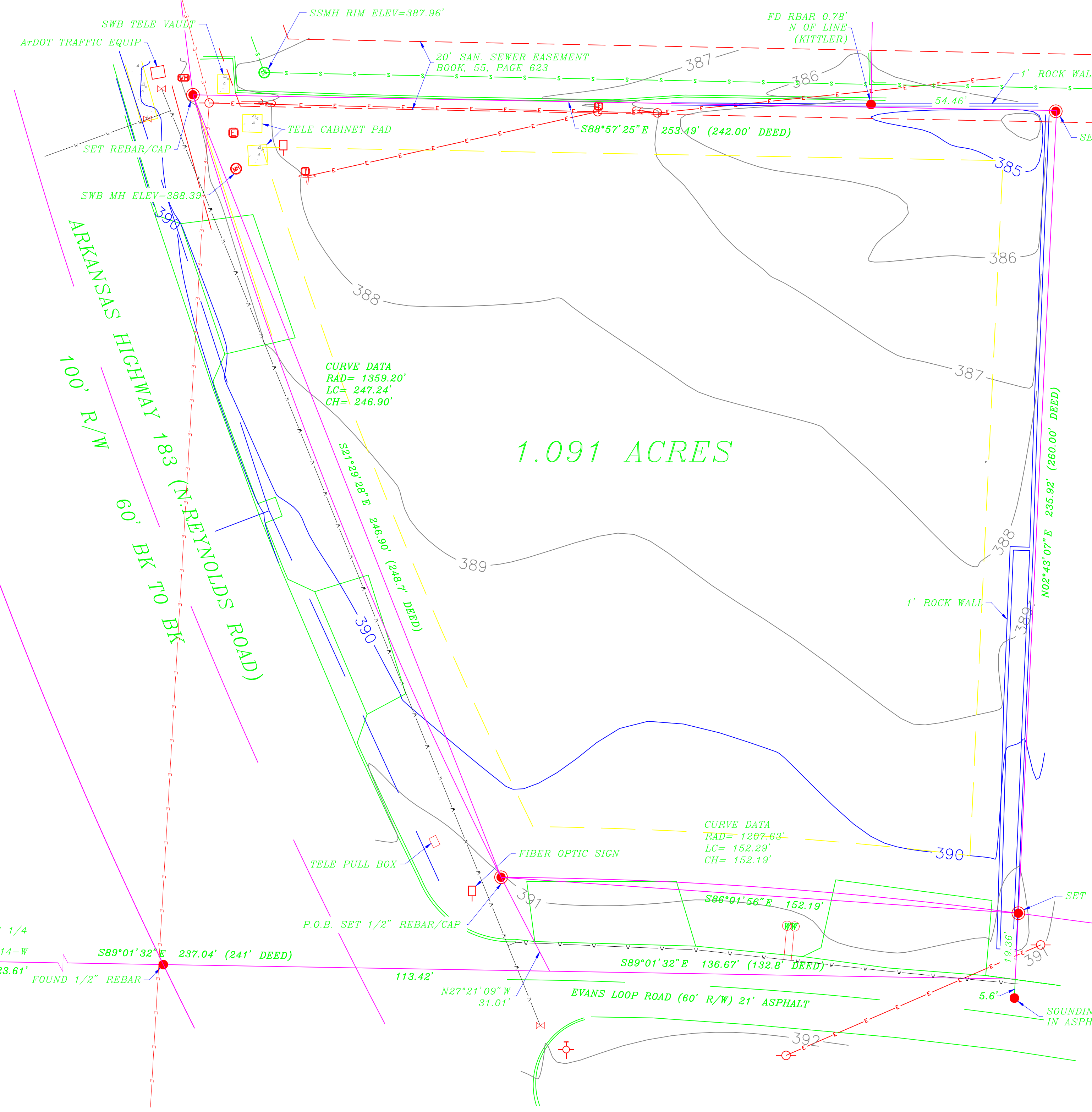

1.091 ACRES

JOHNSTON SURVEYING, INC

37027 HWY 300
 ROLAND, AR 72135
 501-837-5643
 MJohnstonsurveying@gmail.com

021618 FAMILY TRUST, LLC
 SW 1/4 SW 1/4 SEC 22
 T-1-S, R, R-14-W
 JOB NO. 695

DATE: 2/28/2022
 SCALE: 1:30
 DRAWN BY: H. CRAFTENREED
 CHECKED BY: M. JOHNSTON
 FILE NAME: N Reynolds Road

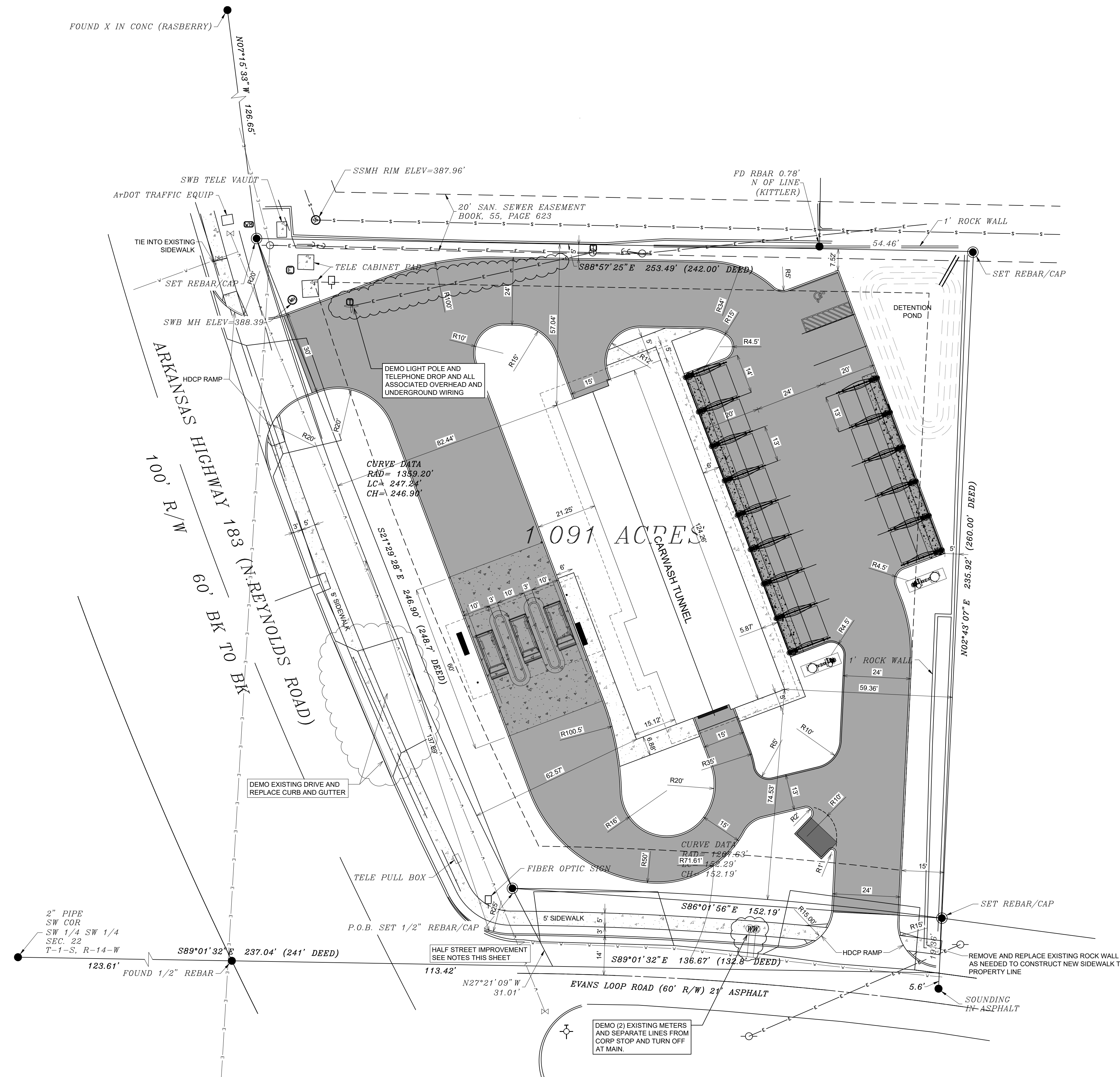

GENERAL CONSTRUCTION NOTES

- A. THE CONTRACTOR WILL BE HELD SOLELY RESPONSIBLE FOR DAMAGES OCCURRING TO ANY PROPERTY DURING THE CONSTRUCTION OF THIS PROJECT. SAID CONTRACTOR SHALL TAKE ALL NECESSARY PRECAUTIONS TO PREVENT PROPERTY DAMAGE.
- B. IN ACCORDANCE WITH GENERALLY ACCEPTED CONSTRUCTION PRACTICES, THE CONTRACTOR WILL SOLELY AND COMPLETELY BE RESPONSIBLE FOR CONDITIONS OF THE JOB SITE, INCLUDING SAFETY WORK. THIS REQUIREMENT WILL APPLY CONTINUOUSLY AND WILL NOT BE LIMITED TO NORMAL WORKING HOURS.
THE DUTY OF BRYANT TO CONDUCT CONSTRUCTION INSPECTION REVIEWS OF THE CONTRACTOR'S PERFORMANCE IS NOT AN INSPECTION OR REVIEW OF THE ADEQUACY OF THE CONTRACTOR'S SAFETY MEASURES IN, ON, OR NEAR THE CONSTRUCTION SITE.
- C. ALL WATER AND SEWER IMPROVEMENTS SHALL BE CONSTRUCTED IN ACCORDANCE WITH THE LATEST REVISION TO THE CITY OF BRYANT'S WATER AND WASTEWATER (SANITARY SEWER) STANDARD SPECIFICATIONS.
- D. THE CONTRACTOR IS SPECIFICALLY CAUTIONED THAT THE LOCATION AND/OR ELEVATION OF EXISTING UTILITIES AS SHOWN ON THESE PLANS IS BASED ON RECORDS OF THE VARIOUS UTILITY COMPANIES AND, WHERE POSSIBLE, MEASUREMENTS TAKEN IN THE FIELD. THE INFORMATION IS NOT TO BE RELIED ON AS BEING EXACT OR COMPLETE. THE CONTRACTOR MUST CALL THE APPROPRIATE UTILITY COMPANY AT LEAST 48 HOURS BEFORE ANY EXCAVATION TO REQUEST EXACT FIELD LOCATION OF ALL UTILITIES. IT SHALL BE THE RESPONSIBILITY OF THE CONTRACTOR TO LOCATE ALL EXISTING UTILITIES WHICH CONFLICT WITH PROPOSED IMPROVEMENTS SHOWN ON THE PLAN.
- E. CONTRACTOR IS TO REMOVE AND DISPOSE OF ALL DEBRIS, RUBBISH, AND OTHER MATERIALS RESULTING FROM PREVIOUS AND CURRENT DEMOLITION OPERATIONS. DISPOSAL WILL BE IN ACCORDANCE WITH ALL LOCAL, STATE AND/OR FEDERAL REGULATIONS GOVERNING SUCH OPERATIONS.
- F. PRIOR TO INSTALLATION OF ANY UTILITIES, THE CONTRACTOR IS TO EXCAVATE, VERIFY AND CALCULATE ALL CROSSINGS AND INFORM ANY AND ALL UTILITIES OF ANY CONFLICTS PRIOR TO CONSTRUCTION.
- G. CONSTRUCTION SHALL NOT START ON ANY WATER UTILITY TIE-INS UNTIL APPROVAL IS GIVEN BY BRYANT WATER. SAID CONTRACTOR SHALL NOT OPERATE ANY VALVE, HYDRANT, OR WATER UTILITY APPURTENANCE NOR SHALL HE ATTACH TO OR TAP ANY WATER UTILITY MAIN WITHOUT APPROVAL. THE CONTRACTOR SHALL BEAR THE COST AND CONSEQUENCE OF ANY DISRUPTION OF UTILITY OPERATION CAUSED BY CONSTRUCTION.
- H. FIBER OPTIC CABLE ON AND/OR ADJACENT TO THIS SITE WERE NOT LOCATED BY THE SURVEY AND ARE NOT SHOWN. IT IS THE RESPONSIBILITY OF THE CONTRACTOR TO LOCATE ANY FIBER OPTIC CABLES ASSOCIATED WITH THIS SITE AND TAKE ALL NECESSARY AND REQUIRED PRECAUTIONS TO PROTECT ANY EXISTING FIBER OPTIC CABLES. CONTRACTORS SHALL COORDINATE ALL EFFORTS WITH OWNER OF FIBER OPTIC CABLES OR THEIR DESIGNATED REPRESENTATIVE.
- J. THE CONTRACTOR IS RESPONSIBLE FOR CONTACTING "ONECALL" SERVICE TO MARK ALL UTILITIES PRIOR TO ANY DEMOLITION, EARTHWORK, OR UTILITY WORK ON THIS SITE.

- HALF STREET IMPROVEMENT NOTES:**
1. EVANS LOOP IS CURRENTLY IMPROVED TO THE EAST 28' BC-BC WITH 60' R/W.
 2. EXISTING PAVING ALONG PROPERTY LINE IS 11" CL TO EDGE OF PAVING.
 3. CONTRACTOR SHALL INSTALL CURB AND GUTTER TO THE DIMENSION OF 14" FROM CL TO BACK OF CURB.
 4. EXISTING LANE SLOPE SHALL BE TAKEN FROM CL EXISTING ROAD THROUGH A POINT 8' NORTH OF EXISTING CL TO DETERMINE EXISTING CROSS SLOPE TO MATCH.
 5. ASPHALT PAVEMENT AND GUTTER SHALL MATCH EXISTING ROAD CROSS SLOPE AND GRADE TO DRAIN TO STORM BOX ON REYNOLDS ROAD AS CURRENTLY SLOPING.

SITE PLAN

SCALE 1" = 20'

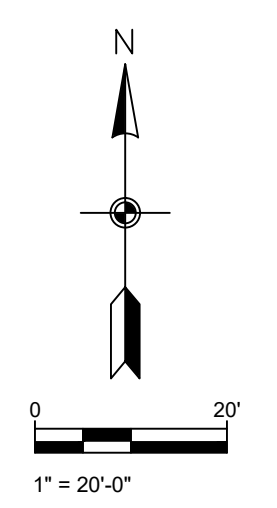

PHILLIP LEWIS ENGINEERING, INC.
Structural + Civil Consultants
23620 Interstate 30 | Bryant, Arkansas
PH: 501-350-9840

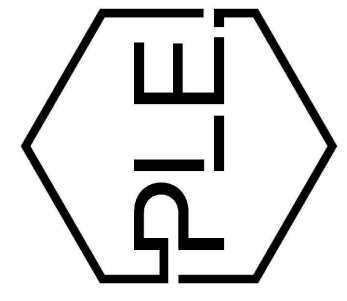

REVISION:

SPLASH CARWASH
BRYANT, ARKANSAS

PROJECT NUMBER:
SHEET ISSUE DATE: 5/11/2022
PAGE TITLE: **SITE PLAN**
SHEET NUMBER: **C-1.0**

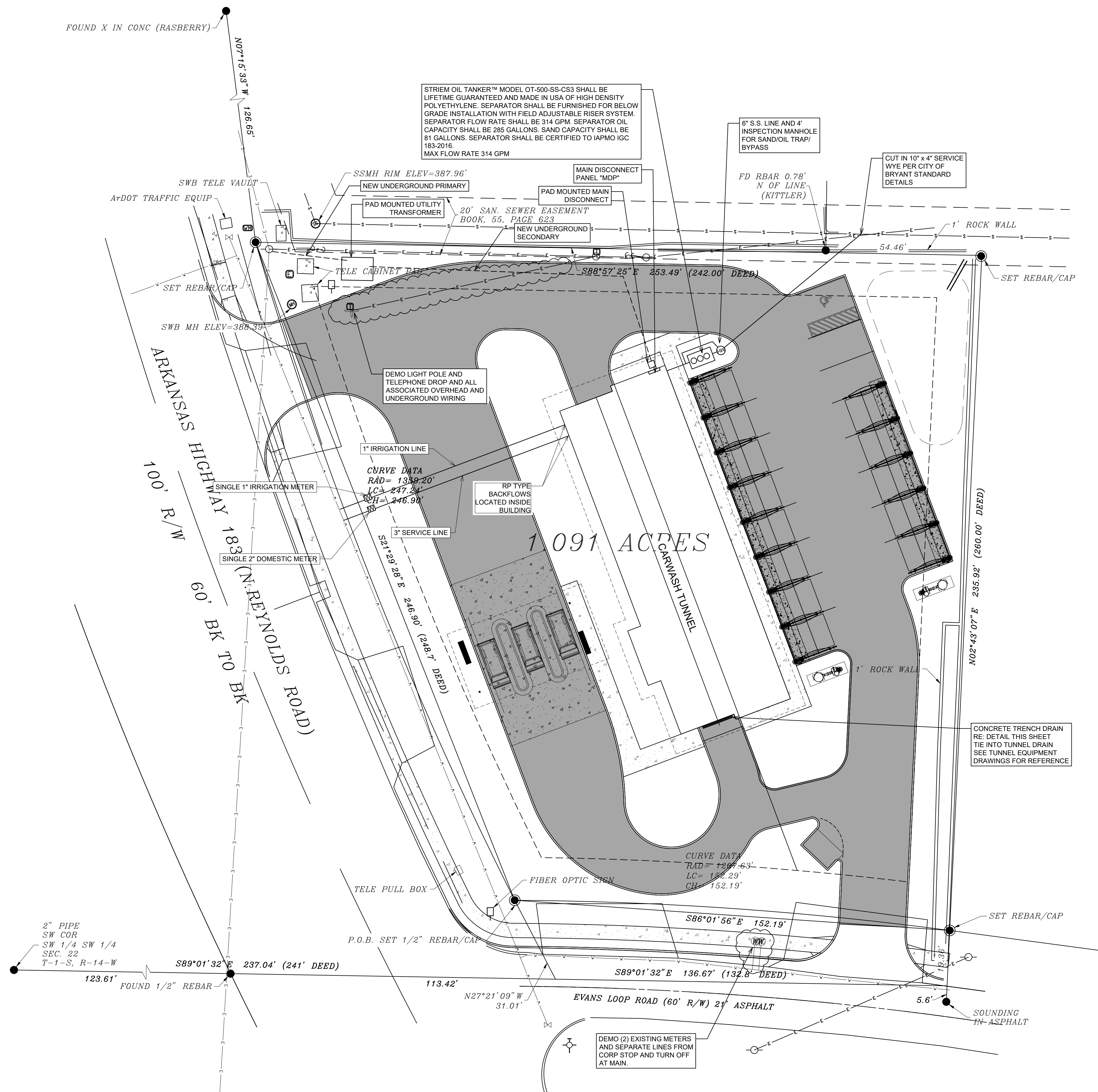

GENERAL CONSTRUCTION NOTES

- A. THE CONTRACTOR WILL BE HELD SOLELY RESPONSIBLE FOR DAMAGES OCCURRING TO ANY PROPERTY DURING THE CONSTRUCTION OF THIS PROJECT. SAID CONTRACTOR SHALL TAKE ALL NECESSARY PRECAUTIONS TO PREVENT PROPERTY DAMAGE.
- B. IN ACCORDANCE WITH GENERALLY ACCEPTED CONSTRUCTION PRACTICES, THE CONTRACTOR WILL SOLELY AND COMPLETELY BE RESPONSIBLE FOR CONDITIONS OF THE JOB SITE, INCLUDING SAFETY WORK. THIS REQUIREMENT WILL APPLY CONTINUOUSLY AND WILL NOT BE LIMITED TO NORMAL WORKING HOURS.
THE DUTY OF BRYANT TO CONDUCT CONSTRUCTION INSPECTION REVIEWS OF THE CONTRACTOR'S PERFORMANCE IS NOT AN INSPECTION OR REVIEW OF THE ADEQUACY OF THE CONTRACTOR'S SAFETY MEASURES IN, ON, OR NEAR THE CONSTRUCTION SITE.
- C. ALL WATER AND SEWER IMPROVEMENTS SHALL BE CONSTRUCTED IN ACCORDANCE WITH THE LATEST REVISION TO THE CITY OF BRYANT'S WATER AND WASTEWATER (SANITARY SEWER) STANDARD SPECIFICATIONS.
- D. THE CONTRACTOR IS SPECIFICALLY CAUTIONED THAT THE LOCATION AND/OR ELEVATION OF EXISTING UTILITIES AS SHOWN ON THESE PLANS IS BASED ON RECORDS OF THE VARIOUS UTILITY COMPANIES AND, WHERE POSSIBLE, MEASUREMENTS TAKEN IN THE FIELD. THE INFORMATION IS NOT TO BE RELIED ON AS BEING EXACT OR COMPLETE. THE CONTRACTOR MUST CALL THE APPROPRIATE UTILITY COMPANY AT LEAST 48 HOURS BEFORE ANY EXCAVATION TO REQUEST EXACT FIELD LOCATION OF ALL UTILITIES. IT SHALL BE THE RESPONSIBILITY OF THE CONTRACTOR TO LOCATE ALL EXISTING UTILITIES WHICH CONFLICT WITH PROPOSED IMPROVEMENTS SHOWN ON THE PLAN.
- E. CONTRACTOR IS TO REMOVE AND DISPOSE OF ALL DEBRIS, RUBBISH, AND OTHER MATERIALS RESULTING FROM PREVIOUS AND CURRENT DEMOLITION OPERATIONS. DISPOSAL WILL BE IN ACCORDANCE WITH ALL LOCAL, STATE AND/OR FEDERAL REGULATIONS GOVERNING SUCH OPERATIONS.
- F. PRIOR TO INSTALLATION OF ANY UTILITIES, THE CONTRACTOR IS TO EXCAVATE, VERIFY AND CALCULATE ALL CROSSINGS AND INFORM ANY AND ALL UTILITIES OF ANY CONFLICTS PRIOR TO CONSTRUCTION.
- G. CONSTRUCTION SHALL NOT START ON ANY WATER UTILITY TIE-INS UNTIL APPROVAL IS GIVEN BY BRYANT WATER. SAID CONTRACTOR SHALL NOT OPERATE ANY VALVE, HYDRANT, OR WATER UTILITY APPURTENANCE NOR SHALL HE ATTACH TO OR TAP ANY WATER UTILITY MAIN WITHOUT APPROVAL. THE CONTRACTOR SHALL BEAR THE COST AND CONSEQUENCE OF ANY DISRUPTION OF UTILITY OPERATION CAUSED BY CONSTRUCTION.
- H. FIBER OPTIC CABLE ON AND/OR ADJACENT TO THIS SITE WERE NOT LOCATED BY THE SURVEY AND ARE NOT SHOWN. IT IS THE RESPONSIBILITY OF THE CONTRACTOR TO LOCATE ANY FIBER OPTIC CABLES ASSOCIATED WITH THIS SITE AND TAKE ALL NECESSARY AND REQUIRED PRECAUTIONS TO PROTECT ANY EXISTING FIBER OPTIC CABLES. CONTRACTORS SHALL COORDINATE ALL EFFORTS WITH OWNER OF FIBER OPTIC CABLES OR THEIR DESIGNATED REPRESENTATIVE.
- J. THE CONTRACTOR IS RESPONSIBLE FOR CONTACTING "ONECALL" SERVICE TO MARK ALL UTILITIES PRIOR TO ANY DEMOLITION, EARTHWORK, OR UTILITY WORK ON THIS SITE.

PHILLIP LEWIS ENGINEERING, INC.
Structural + Civil Consultants
23620 Interstate 30 | Bryant, Arkansas
PH: 501-350-9840

SPLASH CARWASH
BRYANT, ARKANSAS

UTILITY PLAN

ALL UTILITY WORK SHALL BE PERFORMED ACCORDING TO BRYANT STANDARD UTILITY DETAILS AND SPECIFICATIONS

SCALE 1" = 20'

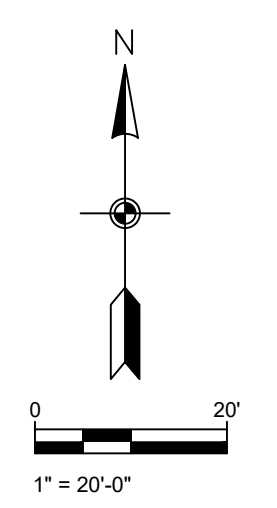

PROJECT NUMBER:
SHEET ISSUE DATE: 5/11/2022
PAGE TITLE: UTILITY PLAN
SHEET NUMBER: C-1.1

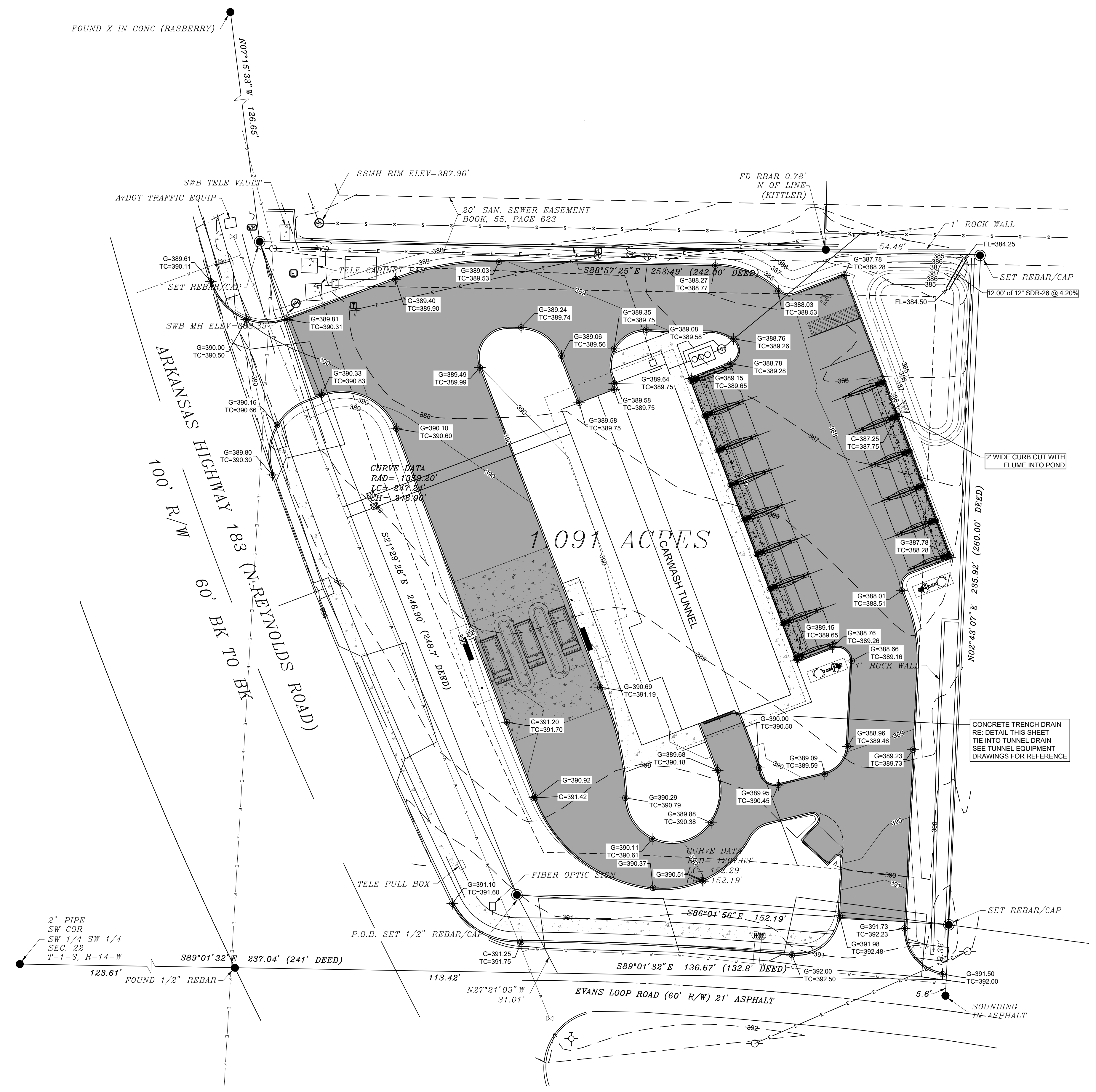

GENERAL CONSTRUCTION NOTES

- A. THE CONTRACTOR WILL BE HELD SOLELY RESPONSIBLE FOR DAMAGES OCCURRING TO ANY PROPERTY DURING THE CONSTRUCTION OF THIS PROJECT. SAID CONTRACTOR SHALL TAKE ALL NECESSARY PRECAUTIONS TO PREVENT PROPERTY DAMAGE.
- B. IN ACCORDANCE WITH GENERALLY ACCEPTED CONSTRUCTION PRACTICES, THE CONTRACTOR WILL SOLELY AND COMPLETELY BE RESPONSIBLE FOR CONDITIONS OF THE JOB SITE, INCLUDING SAFETY WORK. THIS REQUIREMENT WILL APPLY CONTINUOUSLY AND WILL NOT BE LIMITED TO NORMAL WORKING HOURS.
THE DUTY OF BRYANT TO CONDUCT CONSTRUCTION INSPECTION REVIEWS OF THE CONTRACTOR'S PERFORMANCE IS NOT AN INSPECTION OR REVIEW OF THE ADEQUACY OF THE CONTRACTOR'S SAFETY MEASURES IN, ON, OR NEAR THE CONSTRUCTION SITE.
- C. ALL WATER AND SEWER IMPROVEMENTS SHALL BE CONSTRUCTED IN ACCORDANCE WITH THE LATEST REVISION TO THE CITY OF BRYANT'S WATER AND WASTEWATER (SANITARY SEWER) STANDARD SPECIFICATIONS.
- D. THE CONTRACTOR IS SPECIFICALLY CAUTIONED THAT THE LOCATION AND/OR ELEVATION OF EXISTING UTILITIES AS SHOWN ON THESE PLANS IS BASED ON RECORDS OF THE VARIOUS UTILITY COMPANIES AND, WHERE POSSIBLE, MEASUREMENTS TAKEN IN THE FIELD. THE INFORMATION IS NOT TO BE RELIED ON AS BEING EXACT OR COMPLETE. THE CONTRACTOR MUST CALL THE APPROPRIATE UTILITY COMPANY AT LEAST 48 HOURS BEFORE ANY EXCAVATION TO REQUEST EXACT FIELD LOCATION OF ALL UTILITIES. IT SHALL BE THE RESPONSIBILITY OF THE CONTRACTOR TO LOCATE ALL EXISTING UTILITIES WHICH CONFLICT WITH PROPOSED IMPROVEMENTS SHOWN ON THE PLAN.
- E. CONTRACTOR IS TO REMOVE AND DISPOSE OF ALL DEBRIS, RUBBISH, AND OTHER MATERIALS RESULTING FROM PREVIOUS AND CURRENT DEMOLITION OPERATIONS. DISPOSAL WILL BE IN ACCORDANCE WITH ALL LOCAL, STATE AND/OR FEDERAL REGULATIONS GOVERNING SUCH OPERATIONS.
- F. PRIOR TO INSTALLATION OF ANY UTILITIES, THE CONTRACTOR IS TO EXCAVATE, VERIFY AND CALCULATE ALL CROSSINGS AND INFORM ANY AND ALL UTILITIES OF ANY CONFLICTS PRIOR TO CONSTRUCTION.
- G. CONSTRUCTION SHALL NOT START ON ANY WATER UTILITY TIE-INS UNTIL APPROVAL IS GIVEN BY BRYANT WATER. SAID CONTRACTOR SHALL NOT OPERATE ANY VALVE, HYDRANT, OR WATER UTILITY APPURTENANCE NOR SHALL HE ATTACH TO OR TAP ANY WATER UTILITY MAIN WITHOUT APPROVAL. THE CONTRACTOR SHALL BEAR THE COST AND CONSEQUENCE OF ANY DISRUPTION OF UTILITY OPERATION CAUSED BY CONSTRUCTION.
- H. FIBER OPTIC CABLE ON AND/OR ADJACENT TO THIS SITE WERE NOT LOCATED BY THE SURVEY AND ARE NOT SHOWN. IT IS THE RESPONSIBILITY OF THE CONTRACTOR TO LOCATE ANY FIBER OPTIC CABLES ASSOCIATED WITH THIS SITE AND TAKE ALL NECESSARY AND REQUIRED PRECAUTIONS TO PROTECT ANY EXISTING FIBER OPTIC CABLES. CONTRACTORS SHALL COORDINATE ALL EFFORTS WITH OWNER OF FIBER OPTIC CABLES OR THEIR DESIGNATED REPRESENTATIVE.
- J. THE CONTRACTOR IS RESPONSIBLE FOR CONTACTING "ONECALL" SERVICE TO MARK ALL UTILITIES PRIOR TO ANY DEMOLITION, EARTHWORK, OR UTILITY WORK ON THIS SITE.

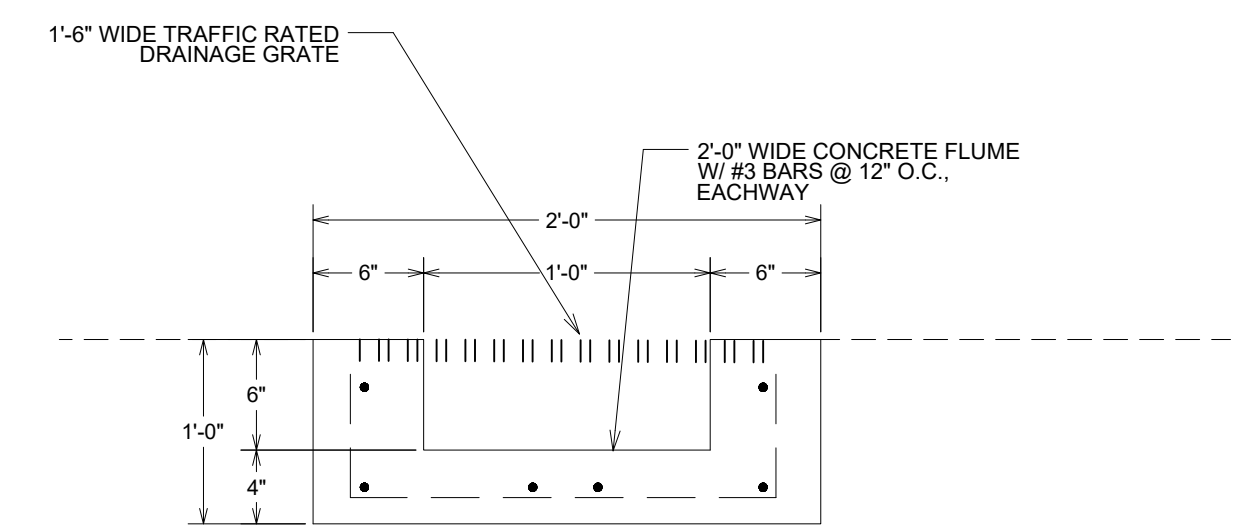

CONCRETE TRENCH DETAIL NOT TO SCALE

SITE GRADING PLAN

G = GUTTER ELEVATION
TC = TOP OF CURB ELEVATION

SCALE 1" = 20'

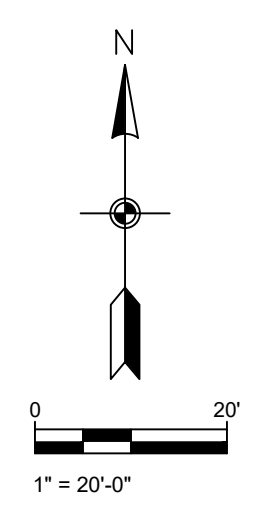

PHILLIP LEWIS ENGINEERING, INC.
Structural + Civil Consultants
23620 Interstate 30 | Bryant, Arkansas
PH: 501-350-9840

SPLASH CARWASH
BRYANT, ARKANSAS

PROJECT NUMBER:
SHEET ISSUE DATE: 5/11/2022
PAGE TITLE: GRADING PLAN
SHEET NUMBER: C-1.3

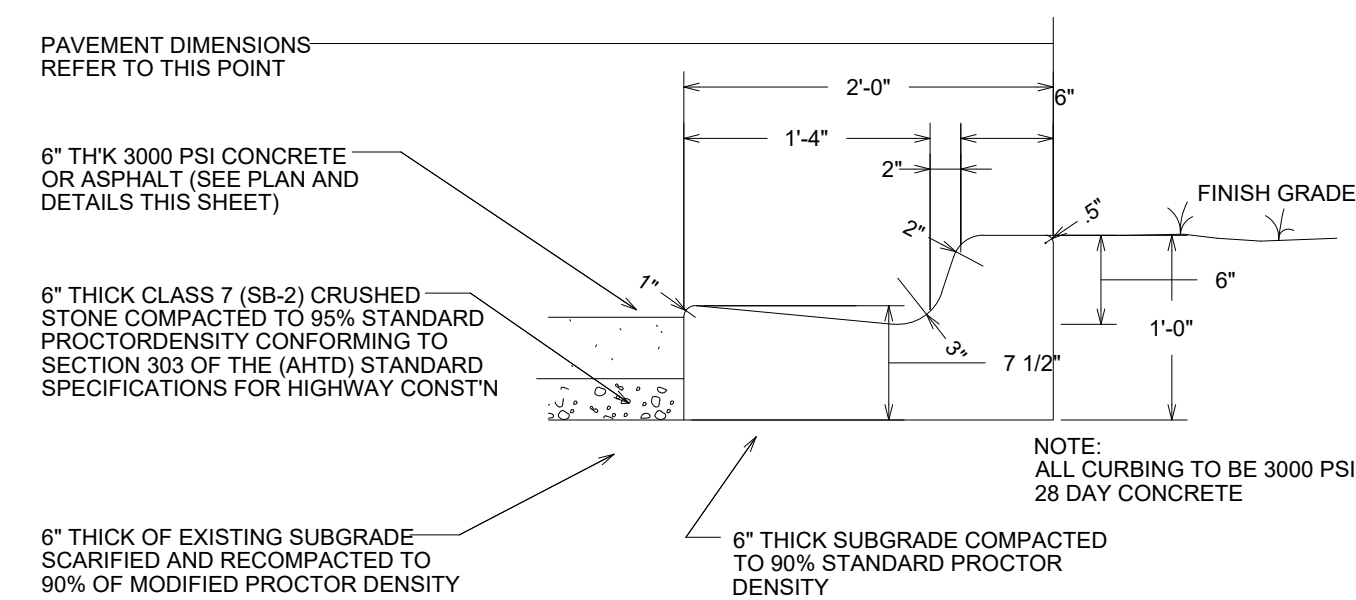

2'-0" CONCRETE CURB & GUTTER NOT TO SCALE

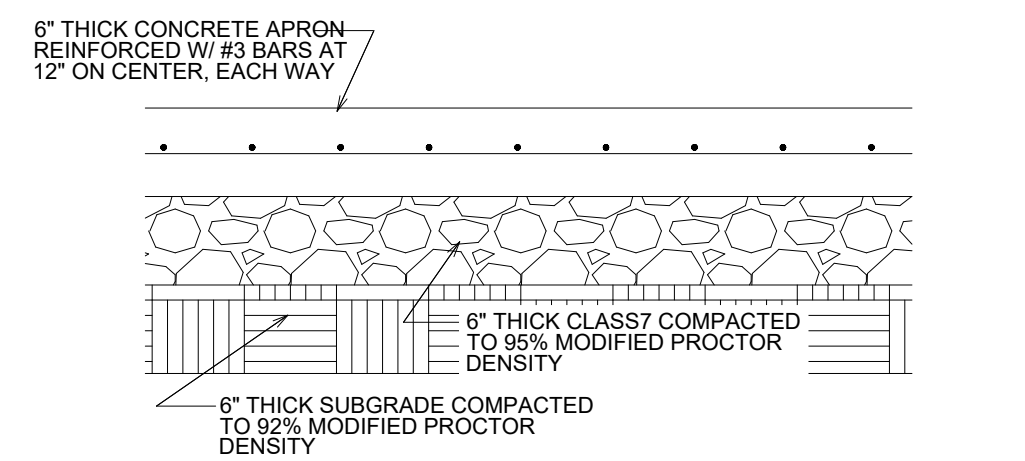

CONCRETE APRON SECTION NOT TO SCALE

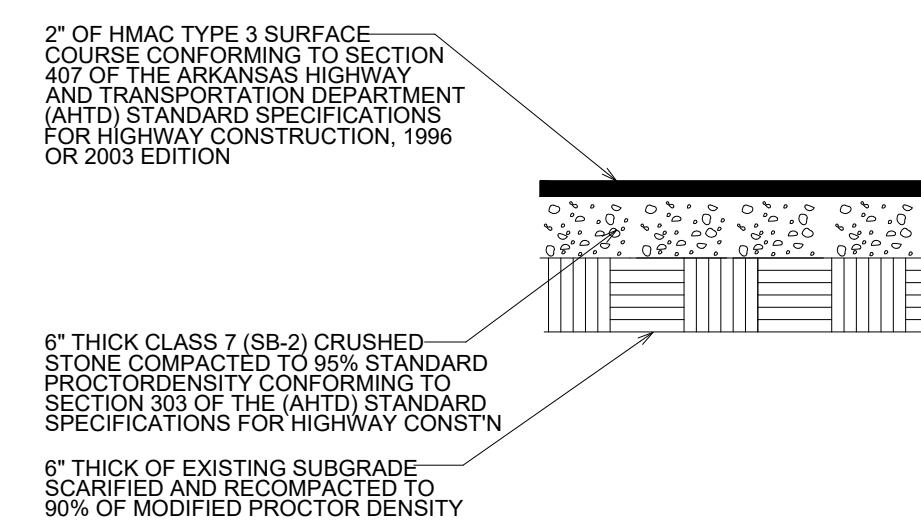

HMAC ASPHALT SURFACE COURSE NOT TO SCALE

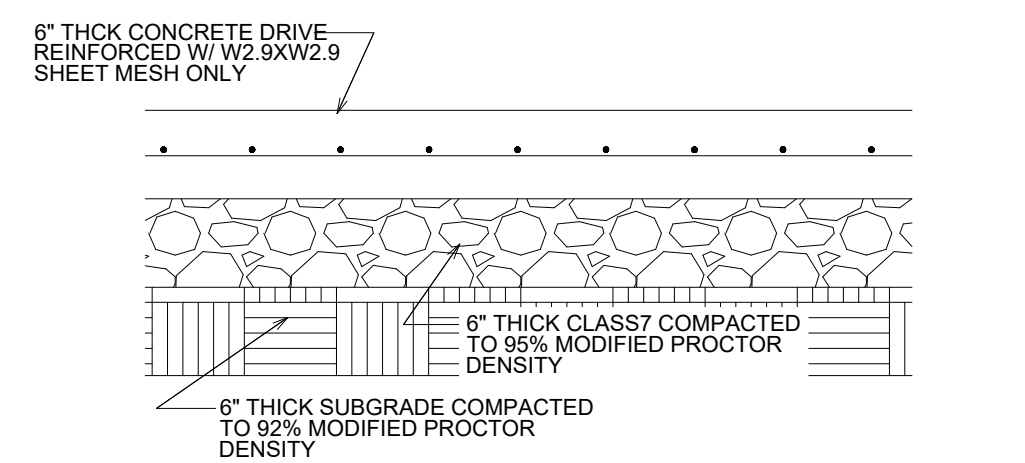

CONCRETE DRIVE SECTION NOT TO SCALE

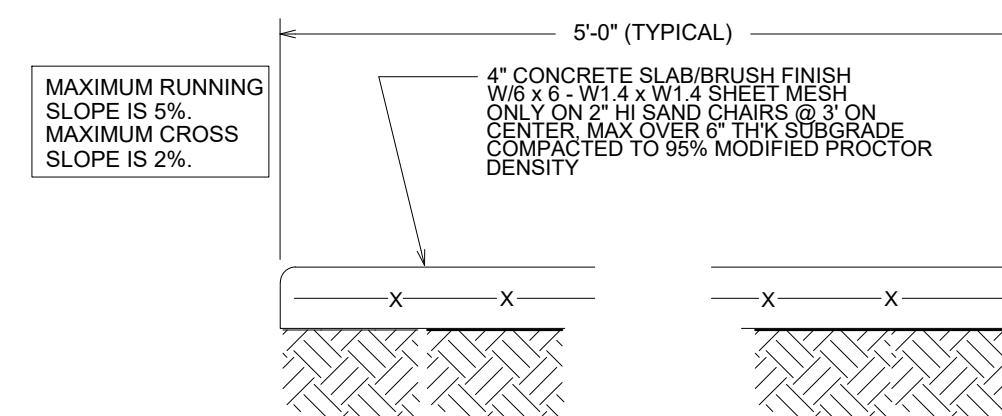

CONCRETE WALK SECTION NOT TO SCALE

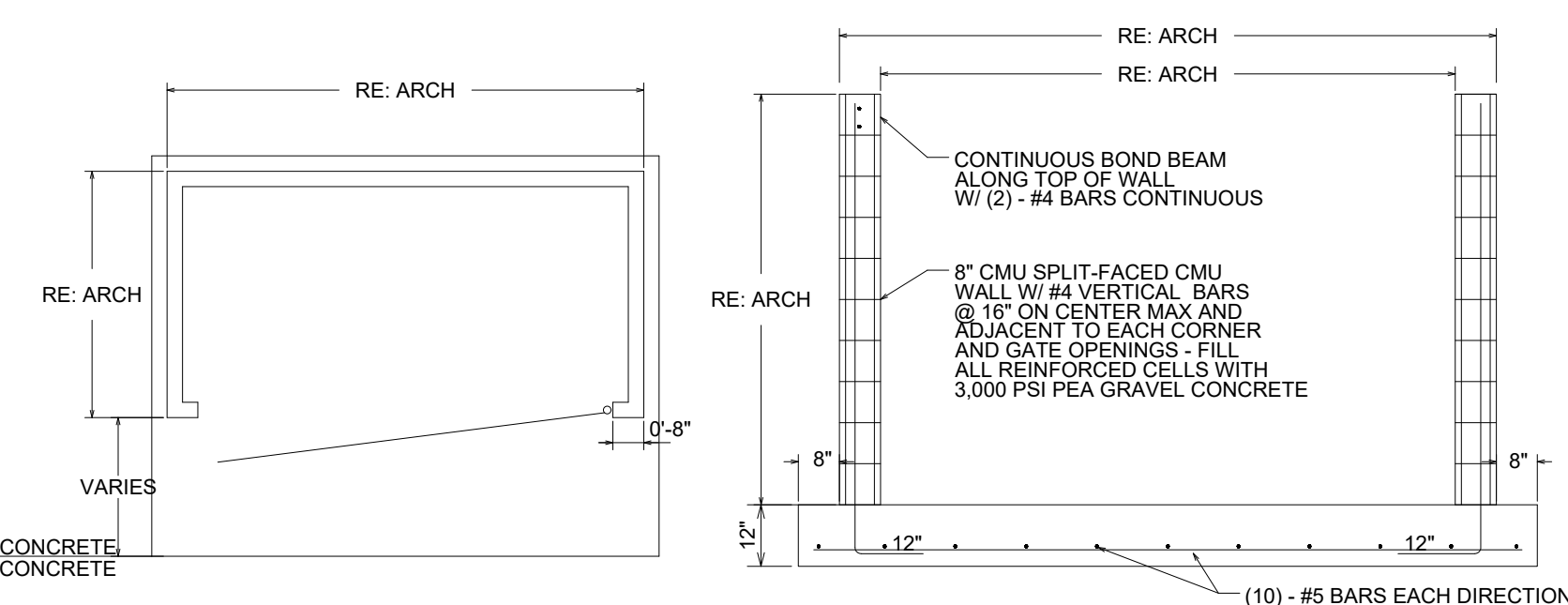

DUMPSTER PAD/ENCLOSURE DETAIL NOT TO SCALE

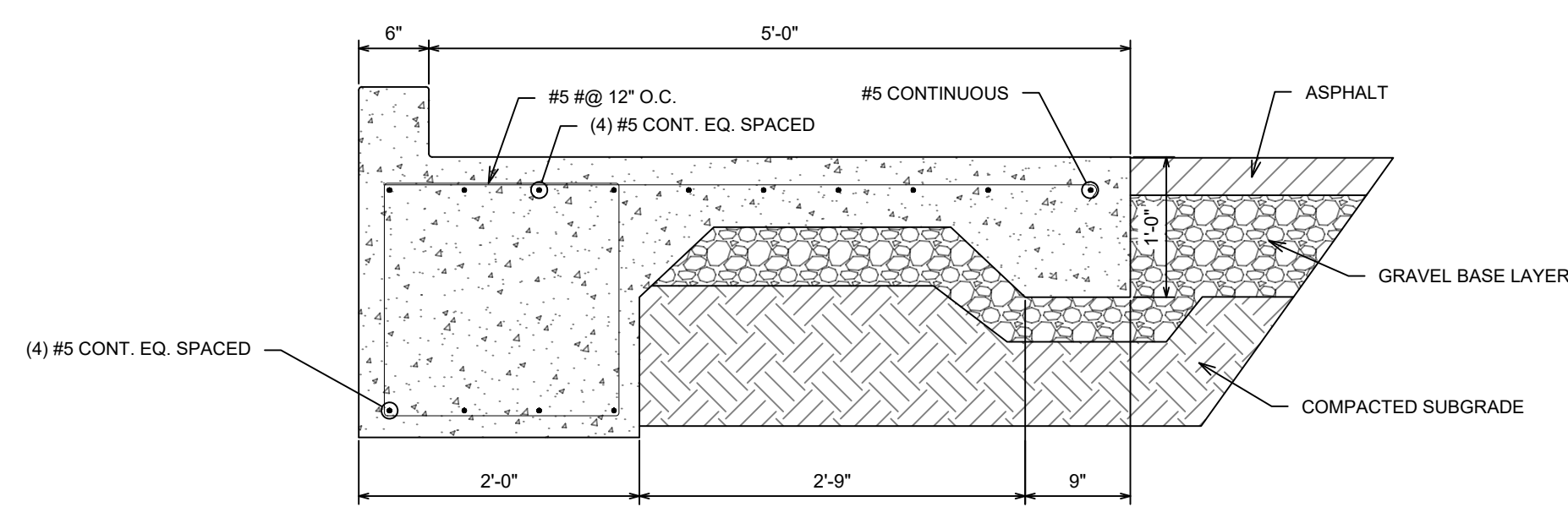

CONCRETE VACCUM FOOTING DETAIL NOT TO SCALE

CONCRETE WALK SECTION NOT TO SCALE

DUMPSTER PAD/ENCLOSURE DETAIL NOT TO SCALE

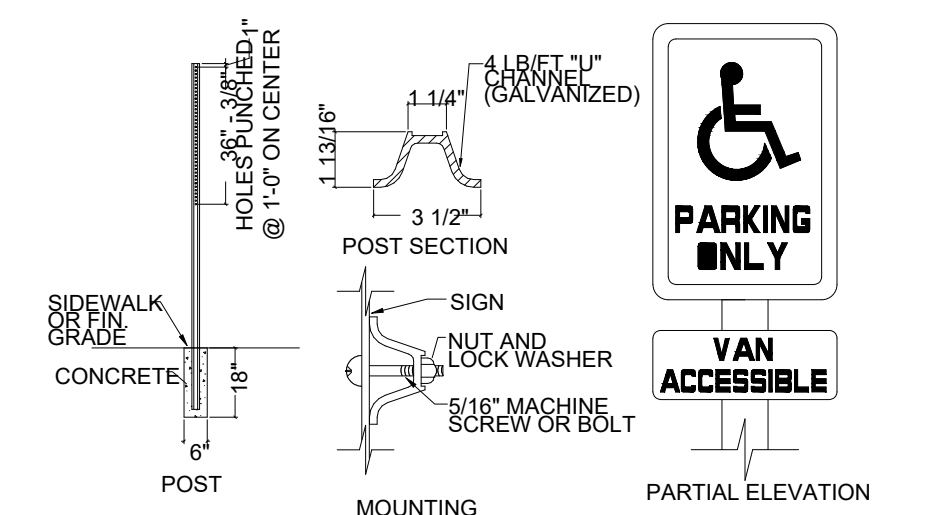

HANDICAP SIGN DETAIL NOT TO SCALE

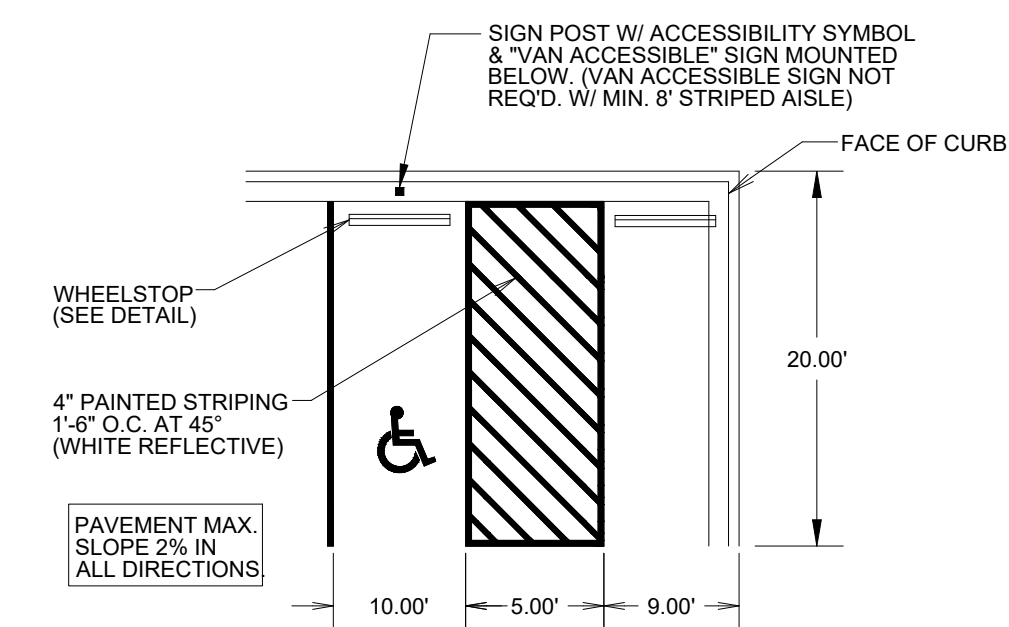

TYPICAL ACCESSIBLE PARKING STALLS

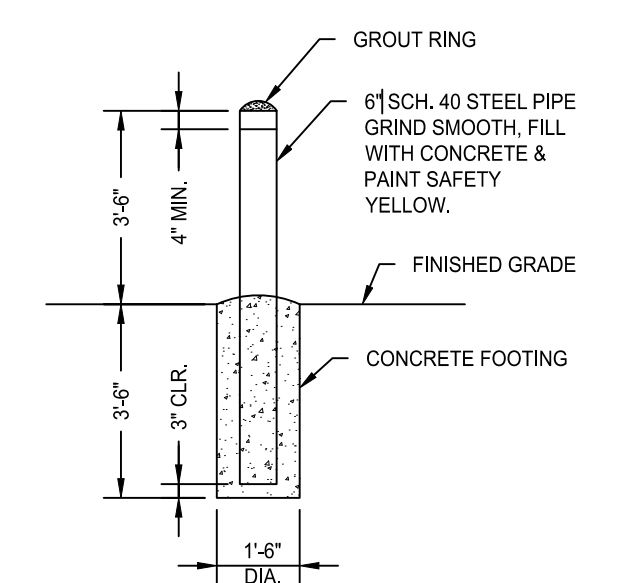

BOLLARD DETAIL NOT TO SCALE

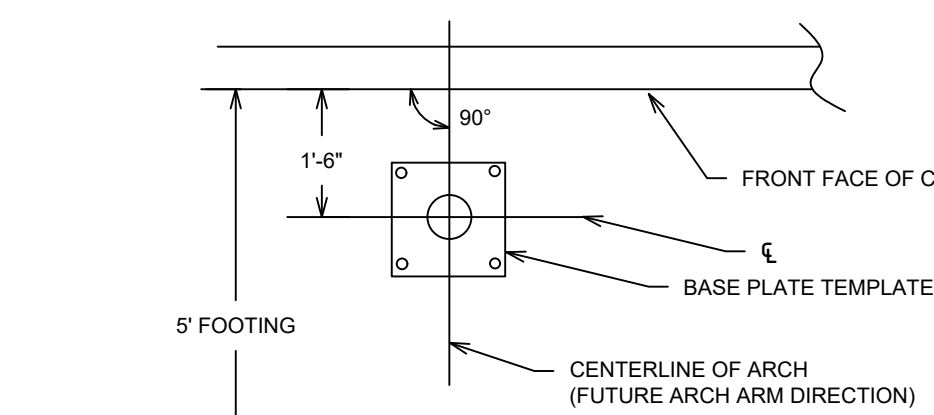

BASEPLATE TEMPLATE ORIENTATION DETAIL NOT TO SCALE

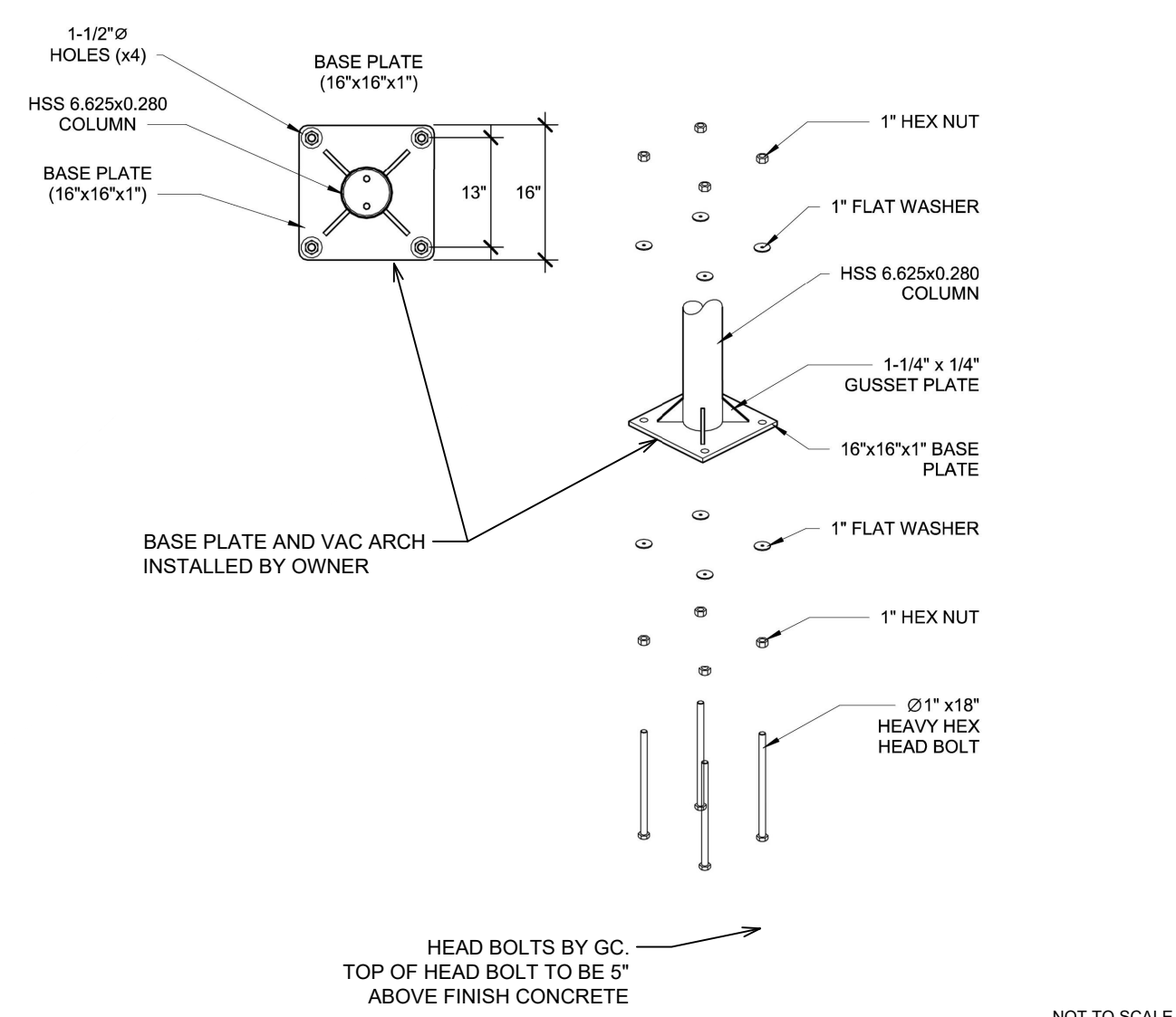

BASEPLATE DETAIL NOT TO SCALE

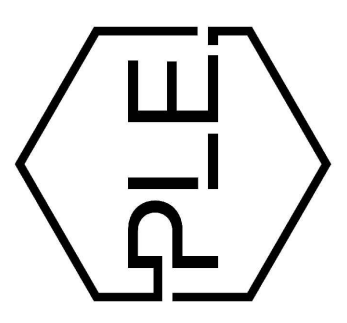
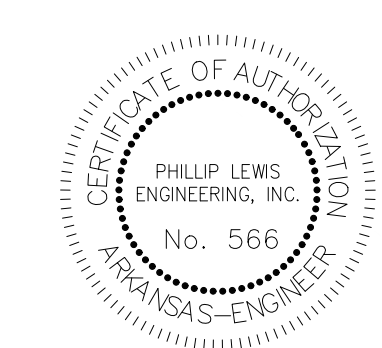

REVISION:

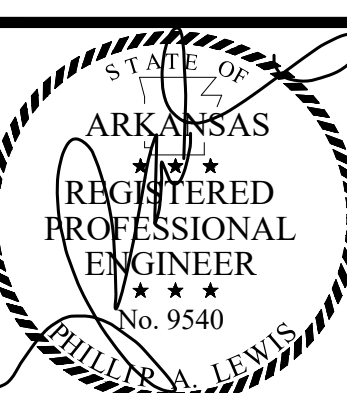

PROJECT NUMBER:

SHEET ISSUE DATE:
5/11/2022

PAGE TITLE:
SITE DETAILS

SHEET NUMBER:
C-1.4

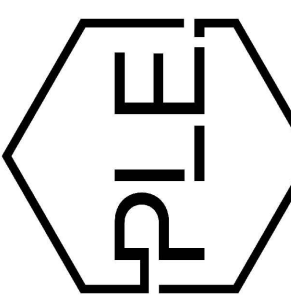

REVISION:

PROJECT NAME
CITY, STATE

PROJECT NUMBER:

SHEET ISSUE DATE:
08-30-2021

PAGE TITLE:

SHEET NUMBER:

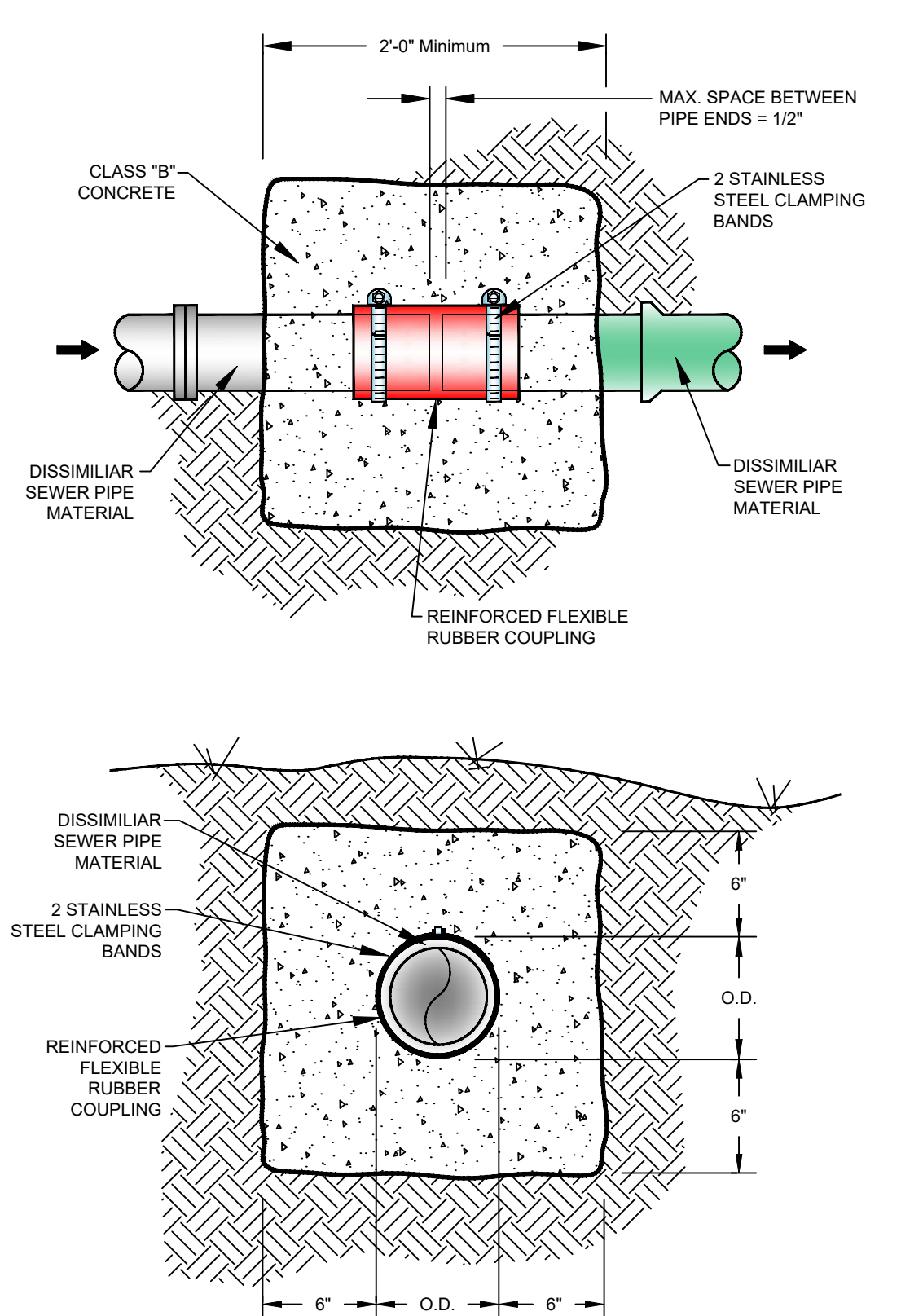

REINFORCE FLEXIBLE COUPLING

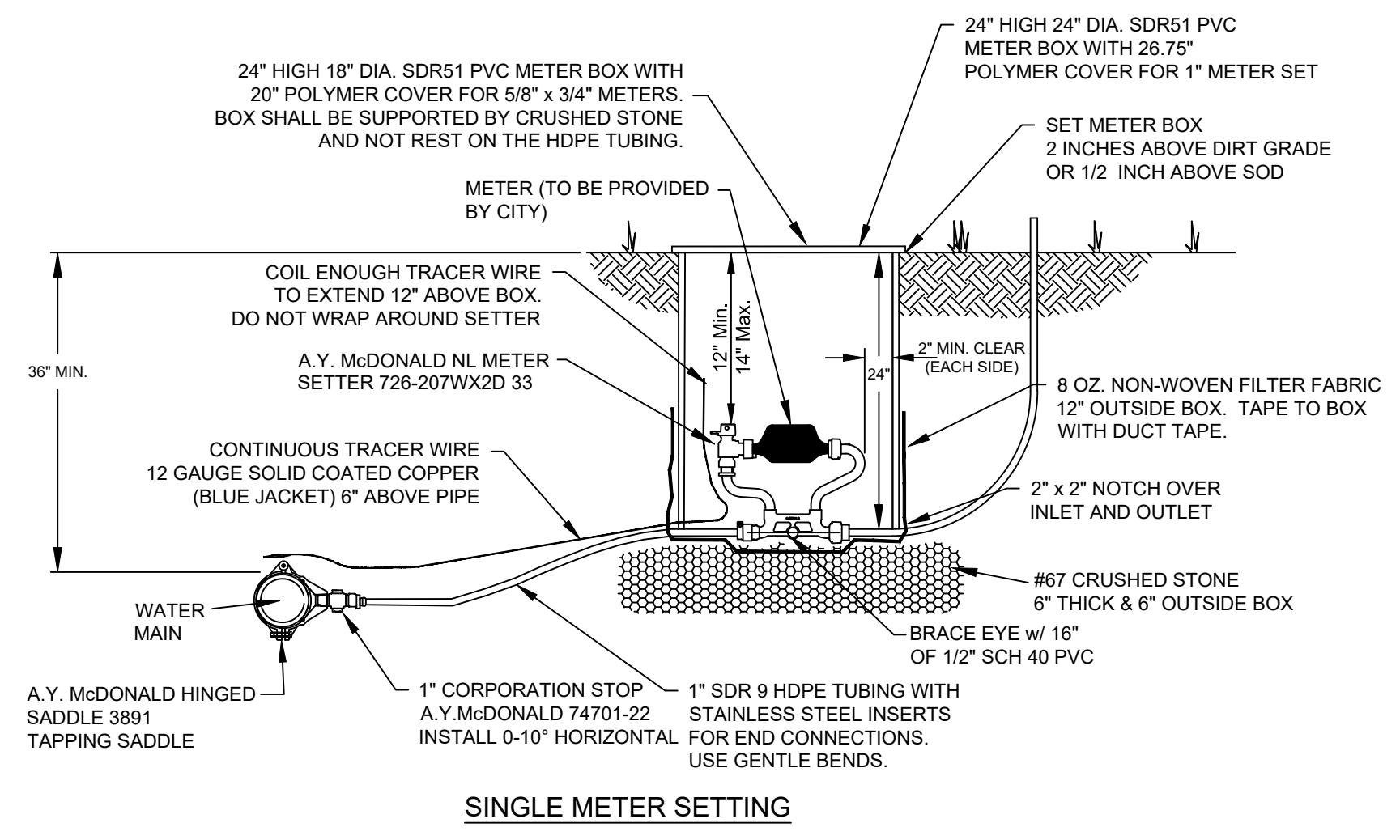
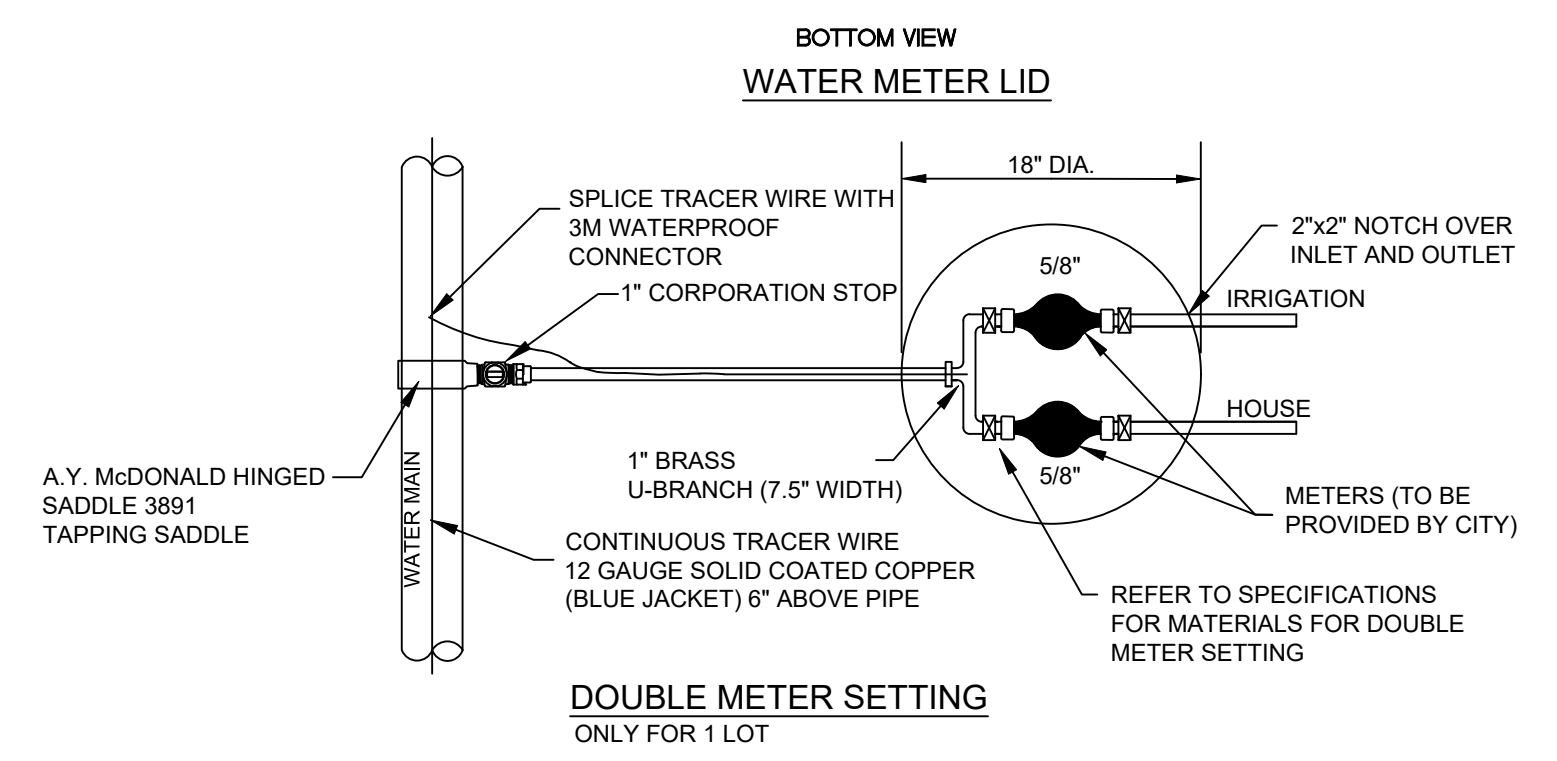

SINGLE METER SETTING

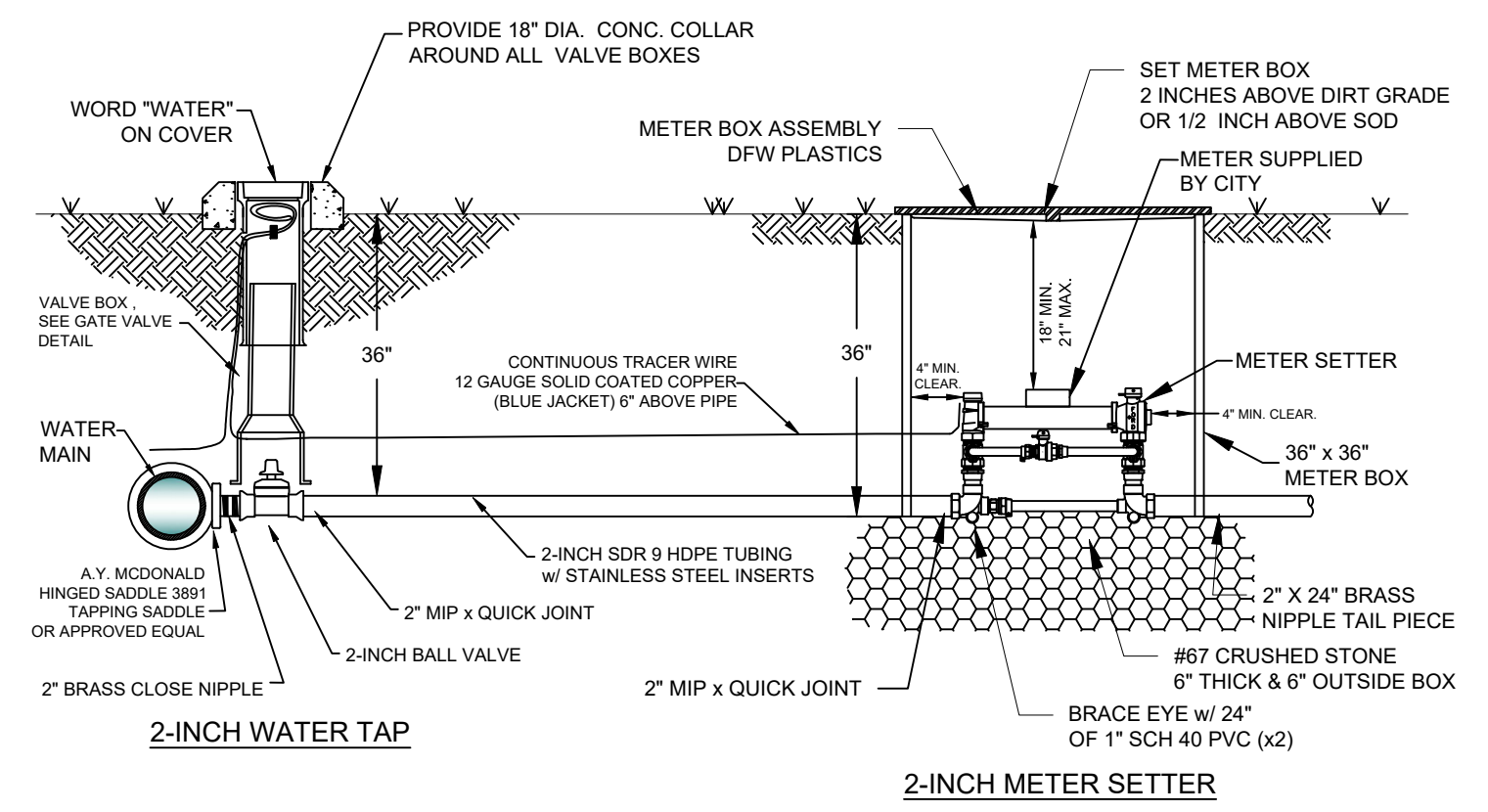

- NOTES:
- COORDINATE INSTALLATION AND CONFIGURATION OF ALL 1-1/2" AND LARGER METER SETTINGS WITH THE CITY.
 - ALL METER BOXES SHALL BE INSTALLED IN NON-PAVED AREAS. ANY METER BOX THAT GETS PLACED IN A PAVED AREA SHALL BE RELOCATED AT THE OWNER'S EXPENSE BEFORE A WATER METER WILL BE INSTALLED.
 - SUPPORT METER INSTALLATION WITH 1"x24" SCH40 PVC THROUGH EACH BRACE EYE.

2" WATER SERVICE AND WATER METER

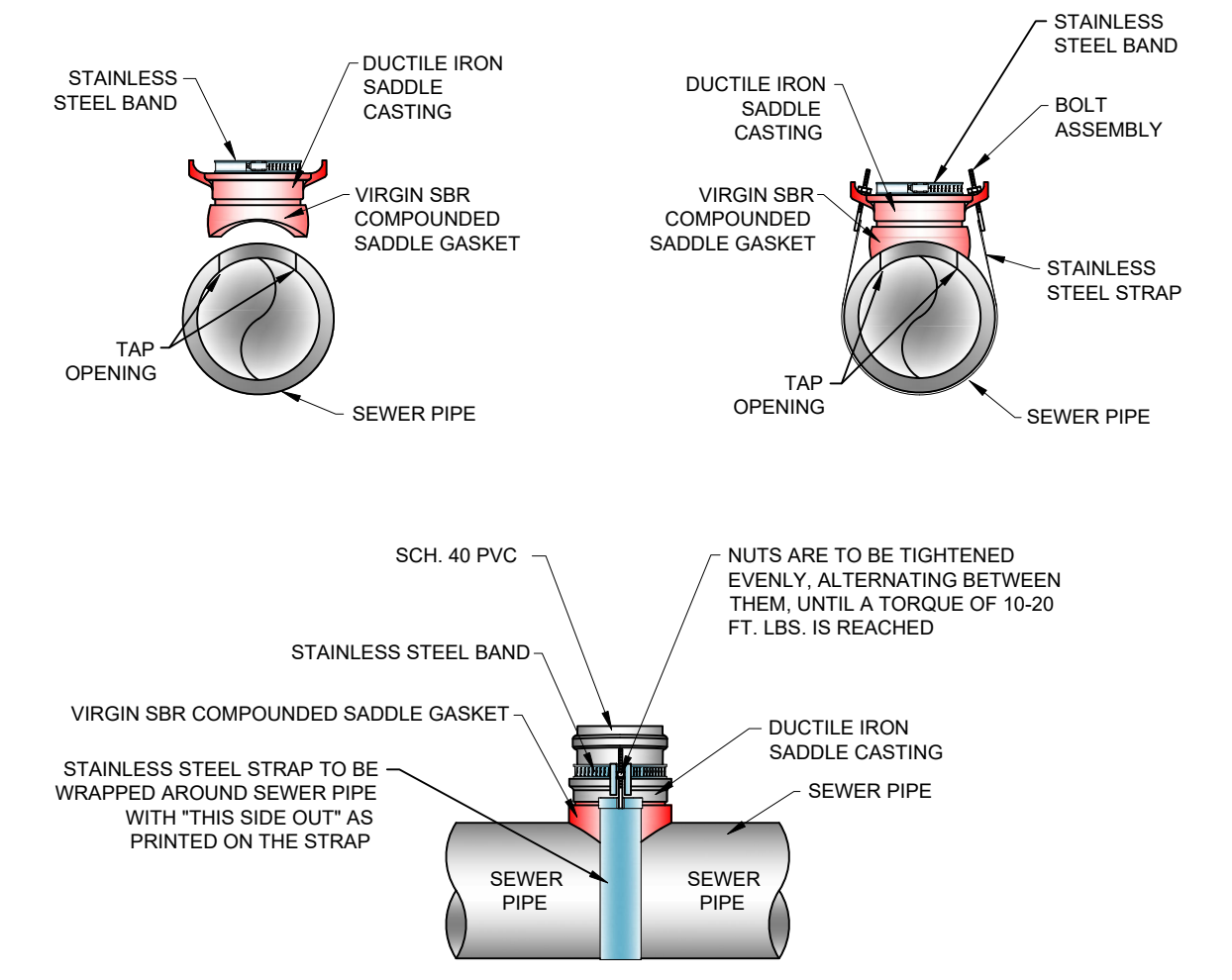

SEWER SERVICE SADDLE

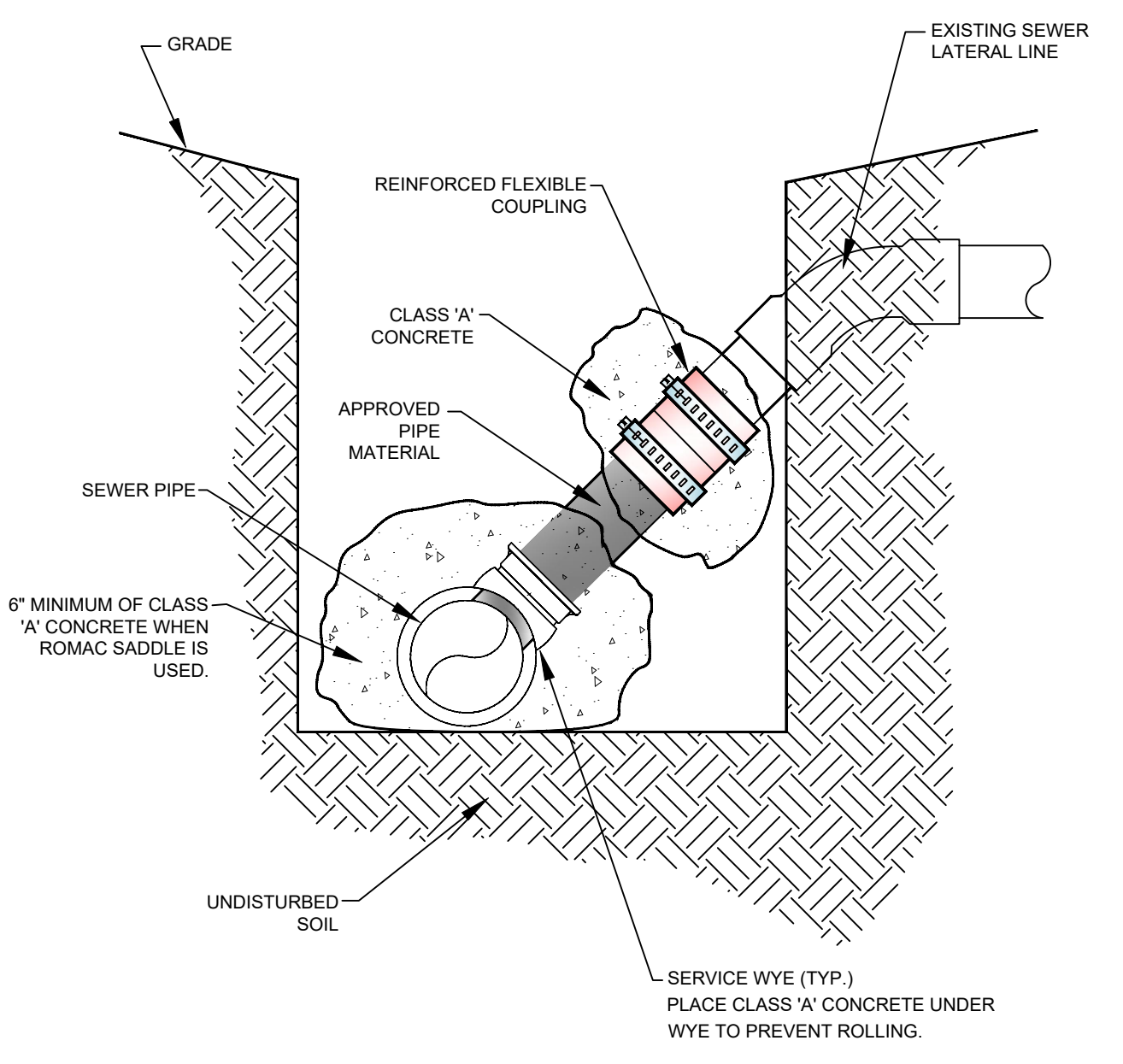

CONNECTION TO EXISTING SERVICE

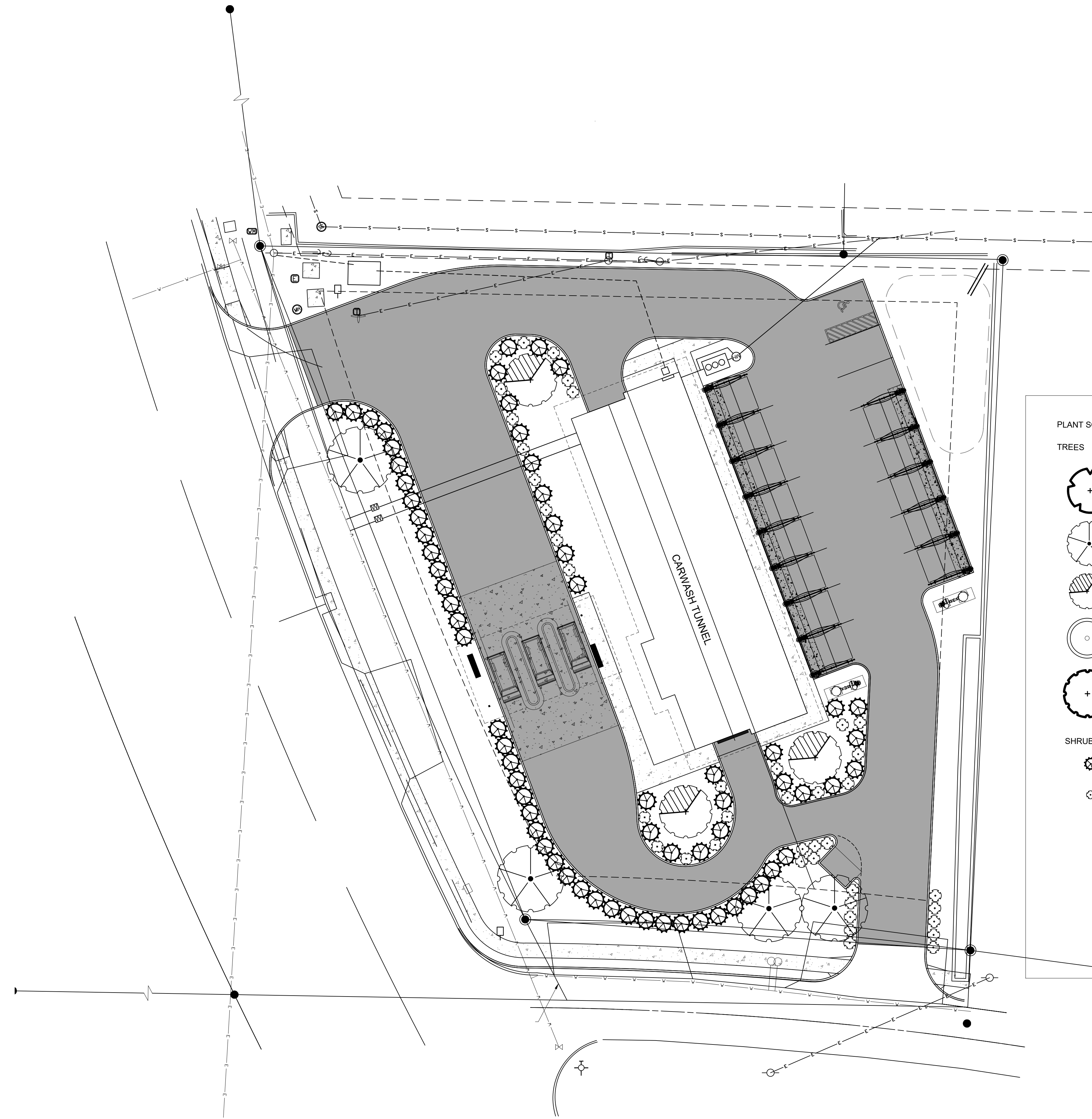

PLANT SCHEDULE

TREES	CODE	QTY	COMMON	BOTANICAL NAME	CONT	CAL / SIZE
	WP	0	WHITE PINE	PINUS ALBA	B&B	2.5" CAL
	SM	5	NORWEGIAN SUNSET MAPLE	ACER 'NORWEGIAN SUNSET'	B&B	2.5" CAL
	RB	3	RIVER BIRCH 'HERITAGE'	BETULA NIGRA 'CULLY'	B&B	2.5" CAL
	CO	0	COLUMNAR OAK 'CRIMSON SPIRE'	QUERCUS ROBUR 'CRIMSCHMIDT'	B&B	2.5" CAL
	WO	0	WILLOW OAK (EXISTING)	QUERCUS PHELLOS 'HIGHTOWER'	N/A	N/A
SHRUBS						
	IH	66	PINK LADY INDIAN HAWTHORN	RHAPHIOLEPIS INDICA 'PINK LADY'	CONT	5 GAL
	EA	40	ENCORE AZALEA AUTUMN CHEER	RHODODENDRON 'CONLEF'	CONT	3 GAL (MIN 18" TALL AT INSTALLATION)

LANDSCAPING PLAN

SCALE 1" = 20'

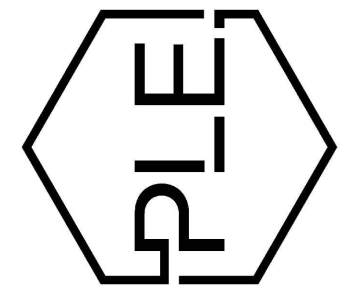
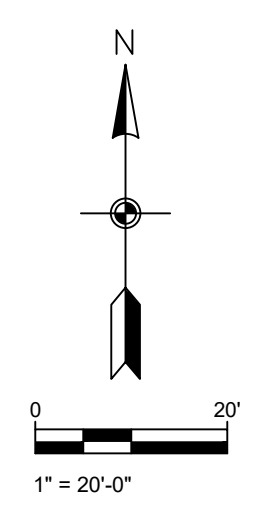

REVISION:

PROJECT NAME
 CITY, STATE

PROJECT NUMBER:

SHEET ISSUE DATE:
 08-30-2021

PAGE TITLE:

SHEET NUMBER:
 2

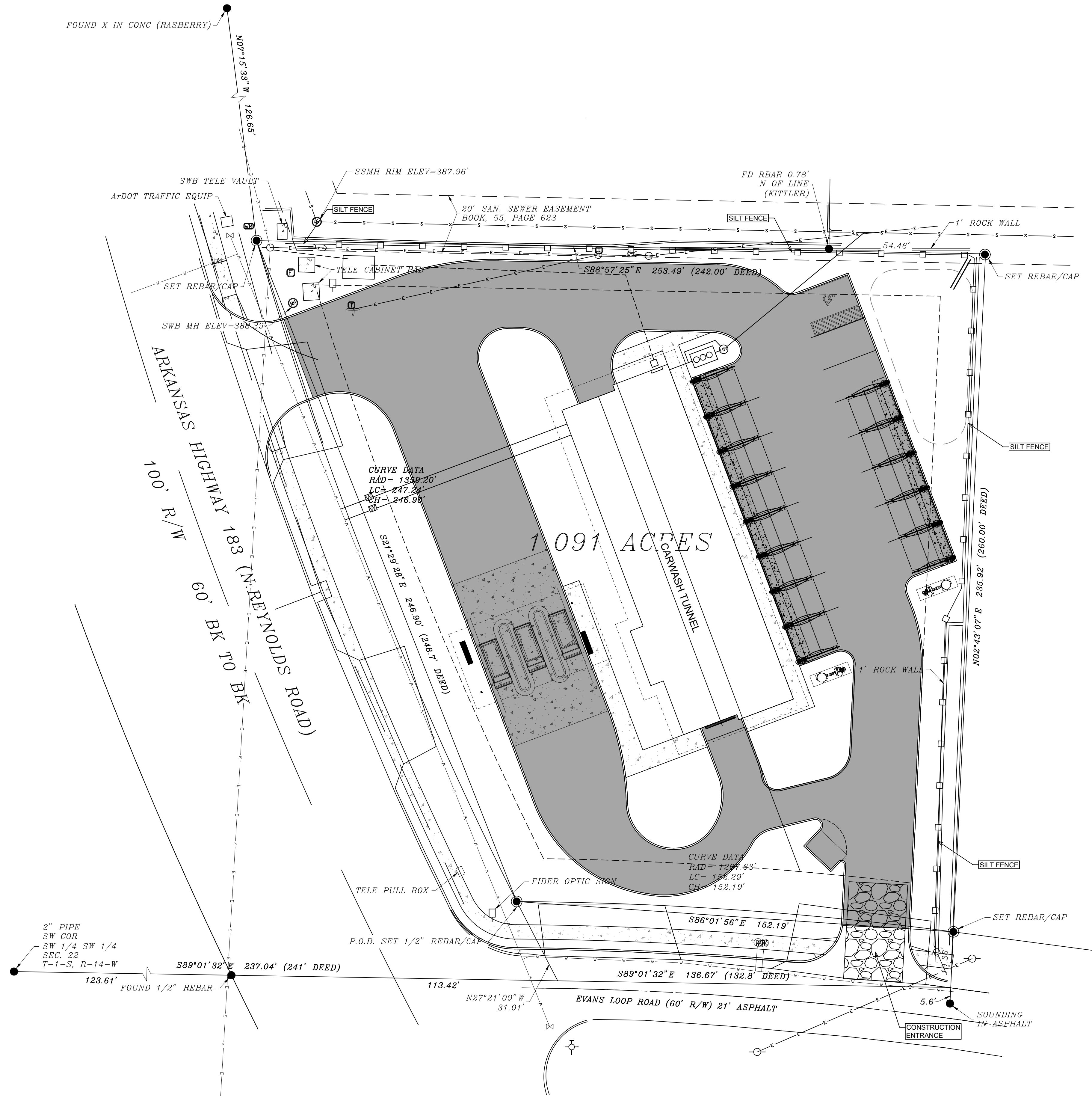

GENERAL CONSTRUCTION NOTES

- A. THE CONTRACTOR WILL BE HELD SOLELY RESPONSIBLE FOR DAMAGES OCCURRING TO ANY PROPERTY DURING THE CONSTRUCTION OF THIS PROJECT. SAID CONTRACTOR SHALL TAKE ALL NECESSARY PRECAUTIONS TO PREVENT PROPERTY DAMAGE.
- B. IN ACCORDANCE WITH GENERALLY ACCEPTED CONSTRUCTION PRACTICES, THE CONTRACTOR WILL SOLELY AND COMPLETELY BE RESPONSIBLE FOR CONDITIONS OF THE JOB SITE, INCLUDING SAFETY WORK. THIS REQUIREMENT WILL APPLY CONTINUOUSLY AND WILL NOT BE LIMITED TO NORMAL WORKING HOURS.
THE DUTY OF BRYANT TO CONDUCT CONSTRUCTION INSPECTION REVIEWS OF THE CONTRACTOR'S PERFORMANCE IS NOT AN INSPECTION OR REVIEW OF THE ADEQUACY OF THE CONTRACTOR'S SAFETY MEASURES IN, ON, OR NEAR THE CONSTRUCTION SITE.
- C. ALL WATER AND SEWER IMPROVEMENTS SHALL BE CONSTRUCTED IN ACCORDANCE WITH THE LATEST REVISION TO THE CITY OF BRYANT'S WATER AND WASTEWATER (SANITARY SEWER) STANDARD SPECIFICATIONS.
- D. THE CONTRACTOR IS SPECIFICALLY CAUTIONED THAT THE LOCATION AND/OR ELEVATION OF EXISTING UTILITIES AS SHOWN ON THESE PLANS IS BASED ON RECORDS OF THE VARIOUS UTILITY COMPANIES AND, WHERE POSSIBLE, MEASUREMENTS TAKEN IN THE FIELD. THE INFORMATION IS NOT TO BE RELIED ON AS BEING EXACT OR COMPLETE. THE CONTRACTOR MUST CALL THE APPROPRIATE UTILITY COMPANY AT LEAST 48 HOURS BEFORE ANY EXCAVATION TO REQUEST EXACT FIELD LOCATION OF ALL UTILITIES. IT SHALL BE THE RESPONSIBILITY OF THE CONTRACTOR TO LOCATE ALL EXISTING UTILITIES WHICH CONFLICT WITH PROPOSED IMPROVEMENTS SHOWN ON THE PLAN.
- E. CONTRACTOR IS TO REMOVE AND DISPOSE OF ALL DEBRIS, RUBBISH, AND OTHER MATERIALS RESULTING FROM PREVIOUS AND CURRENT DEMOLITION OPERATIONS. DISPOSAL WILL BE IN ACCORDANCE WITH ALL LOCAL, STATE AND/OR FEDERAL REGULATIONS GOVERNING SUCH OPERATIONS.
- F. PRIOR TO INSTALLATION OF ANY UTILITIES, THE CONTRACTOR IS TO EXCAVATE, VERIFY AND CALCULATE ALL CROSSINGS AND INFORM ANY AND ALL UTILITIES OF ANY CONFLICTS PRIOR TO CONSTRUCTION.
- G. CONSTRUCTION SHALL NOT START ON ANY WATER UTILITY TIE-INS UNTIL APPROVAL IS GIVEN BY BRYANT WATER. SAID CONTRACTOR SHALL NOT OPERATE ANY VALVE, HYDRANT, OR WATER UTILITY APPURTENANCE NOR SHALL HE ATTACH TO OR TAP ANY WATER UTILITY MAIN WITHOUT APPROVAL. THE CONTRACTOR SHALL BEAR THE COST AND CONSEQUENCE OF ANY DISRUPTION OF UTILITY OPERATION CAUSED BY CONSTRUCTION.
- H. FIBER OPTIC CABLE ON AND/OR ADJACENT TO THIS SITE WERE NOT LOCATED BY THE SURVEY AND ARE NOT SHOWN. IT IS THE RESPONSIBILITY OF THE CONTRACTOR TO LOCATE ANY FIBER OPTIC CABLES ASSOCIATED WITH THIS SITE AND TAKE ALL NECESSARY AND REQUIRED PRECAUTIONS TO PROTECT ANY EXISTING FIBER OPTIC CABLES. CONTRACTORS SHALL COORDINATE ALL EFFORTS WITH OWNER OF FIBER OPTIC CABLES OR THEIR DESIGNATED REPRESENTATIVE.
- J. THE CONTRACTOR IS RESPONSIBLE FOR CONTACTING "ONECALL" SERVICE TO MARK ALL UTILITIES PRIOR TO ANY DEMOLITION, EARTHWORK, OR UTILITY WORK ON THIS SITE.

PHILLIP LEWIS ENGINEERING, INC.
Structural + Civil Consultants
23620 Interstate 30 | Bryant, Arkansas
PH: 501-350-9840

SPLASH CARWASH
BRYANT, ARKANSAS

PROJECT NUMBER:
SHEET ISSUE DATE: 5/11/2022
PAGE TITLE: **STORM WATER POLLUTION PREVENTION PLAN**
SHEET NUMBER: **C-1.7**

STORM WATER PREVENTION PLAN

G = GUTTER ELEVATION
TC = TOP OF CURB ELEVATION

SCALE 1" = 20'

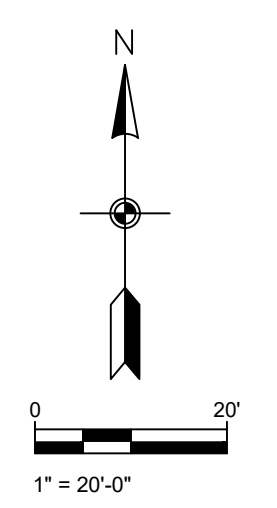

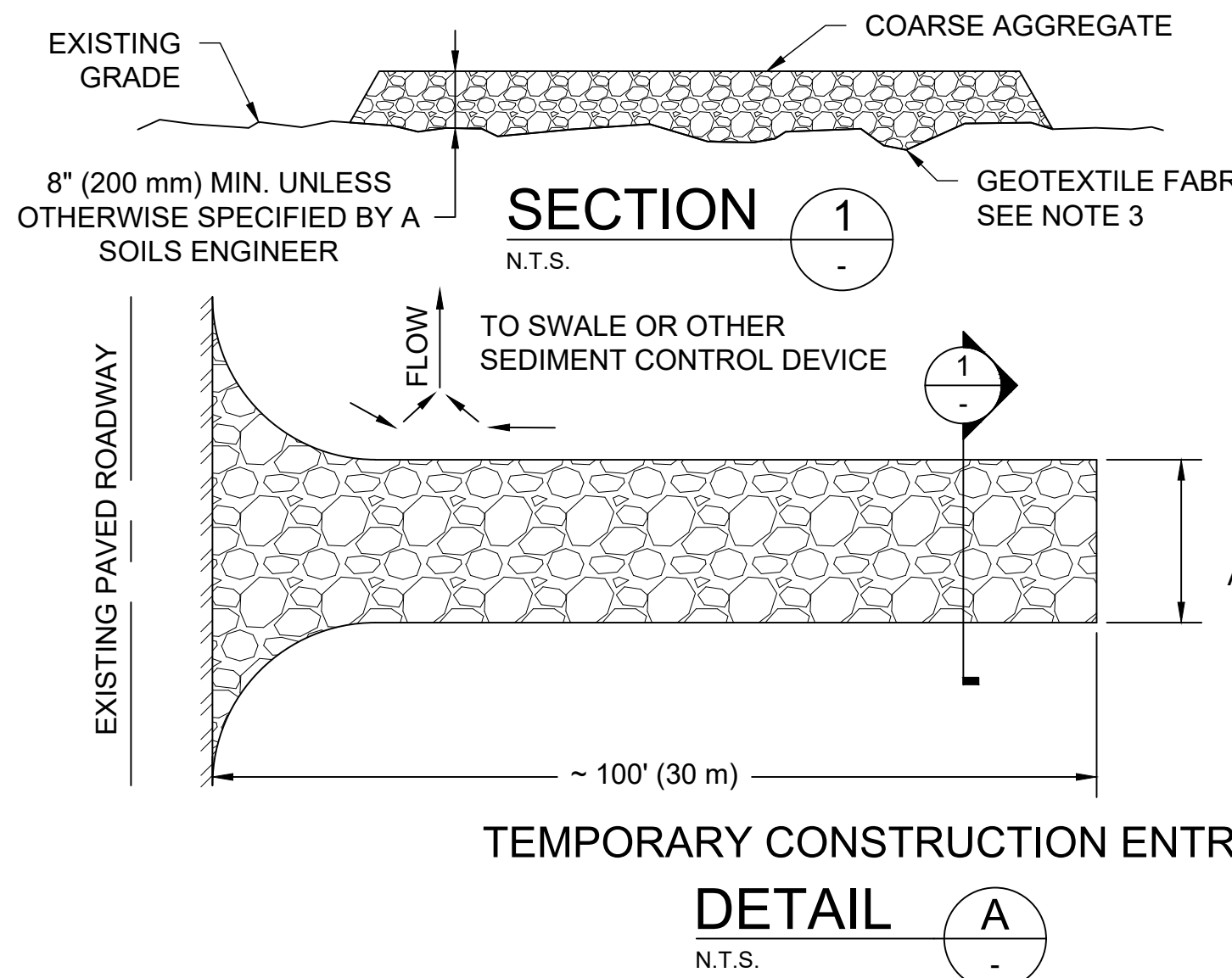

- NOTES:
1. CONSTRUCT SEDIMENT BARRIER AND CHANNELIZE RUNOFF TO SEDIMENT TRAPPING DEVICE
 2. DO NOT ALLOW WATER TO POND ON EITHER SIDE OF ENTRANCE
 3. USE AHTD TYPE 8 OR 9 FOR GEOTEXTILE FABRIC

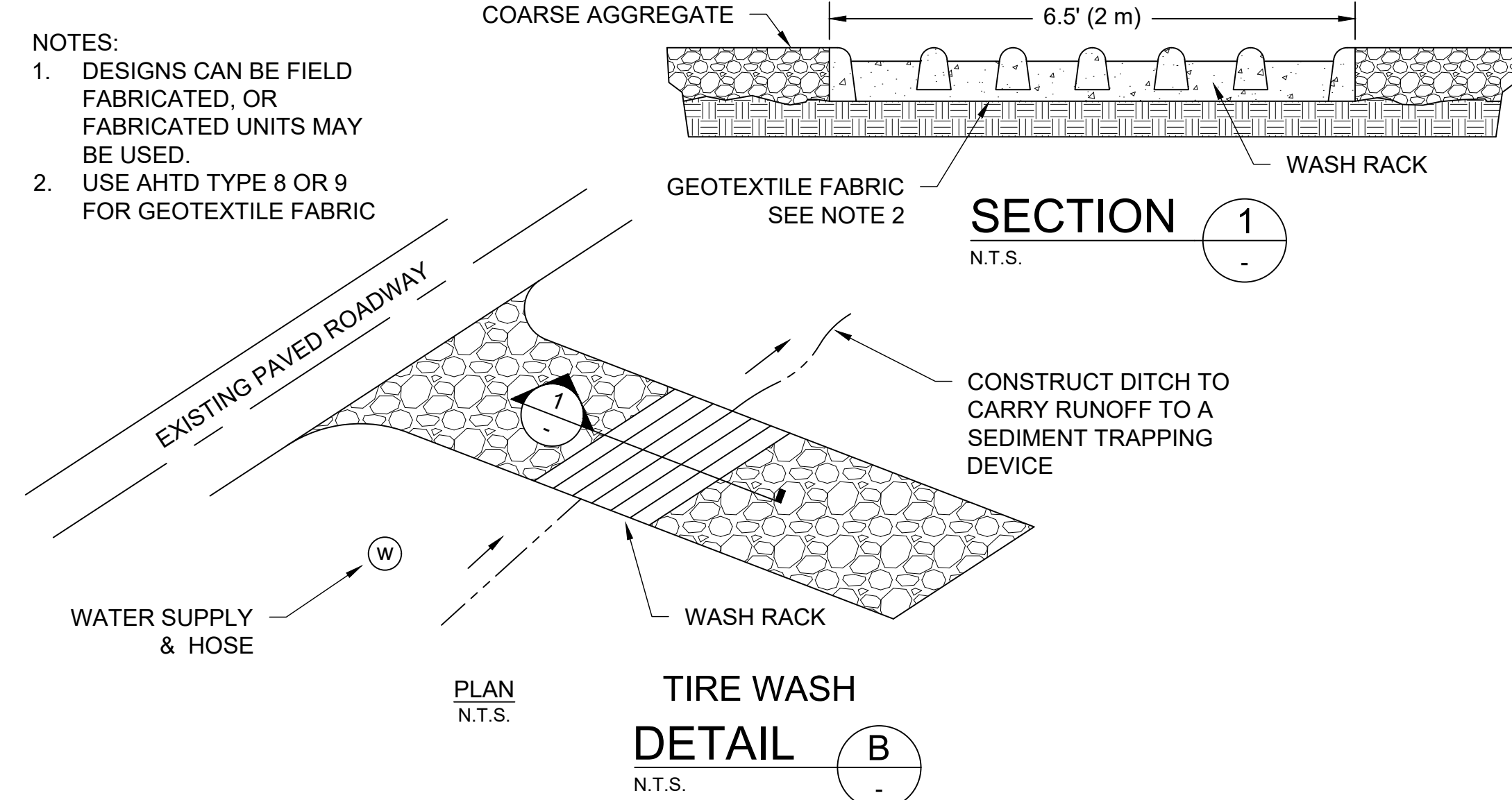

- NOTES:
1. DESIGNS CAN BE FIELD FABRICATED, OR FABRICATED UNITS MAY BE USED.
 2. USE AHTD TYPE 8 OR 9 FOR GEOTEXTILE FABRIC

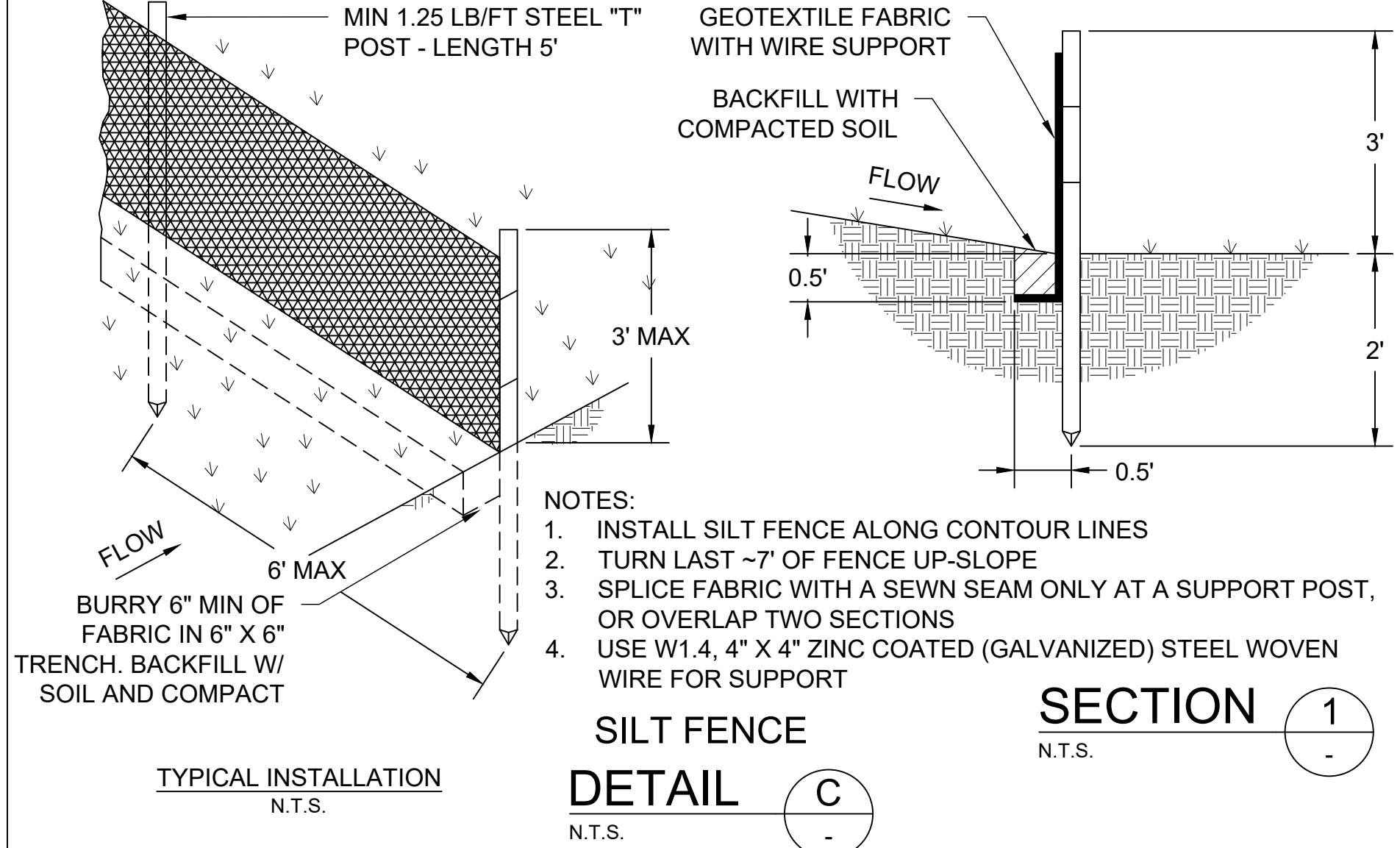

- NOTES:
1. INSTALL SILT FENCE ALONG CONTOUR LINES
 2. TURN LAST ~7' OF FENCE UP-SLOPE
 3. SPLICE FABRIC WITH A SEWN SEAM ONLY AT A SUPPORT POST, OR OVERLAP TWO SECTIONS
 4. USE W1.4, 4" X 4" ZINC COATED (GALVANIZED) STEEL WOVEN WIRE FOR SUPPORT

SWALE DATA

SWALE	Z:1 (FT/FT)	DEPTH (FT)	SLOPE (%)	VELOCITY (FPS)	Q (CFS)

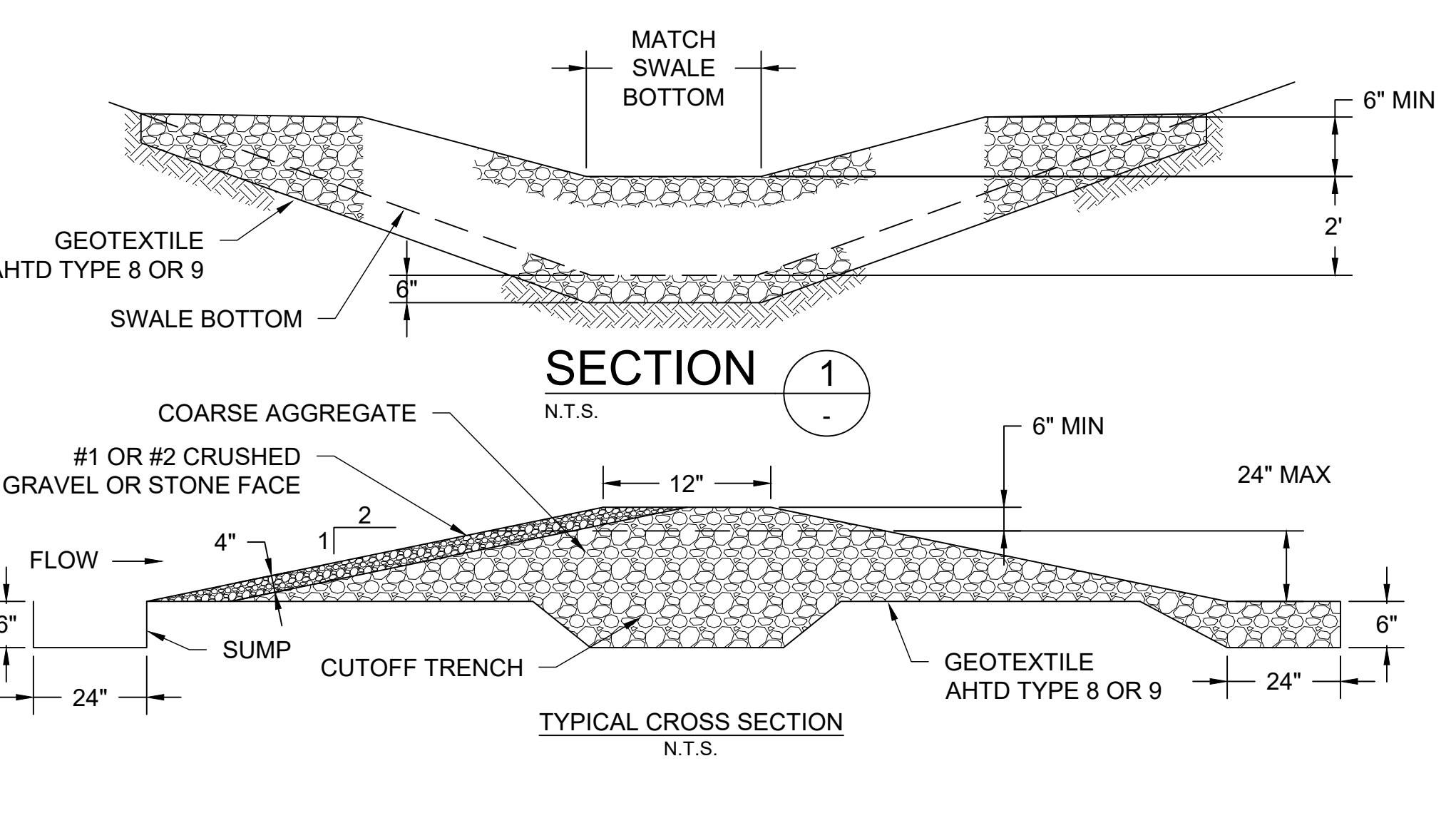
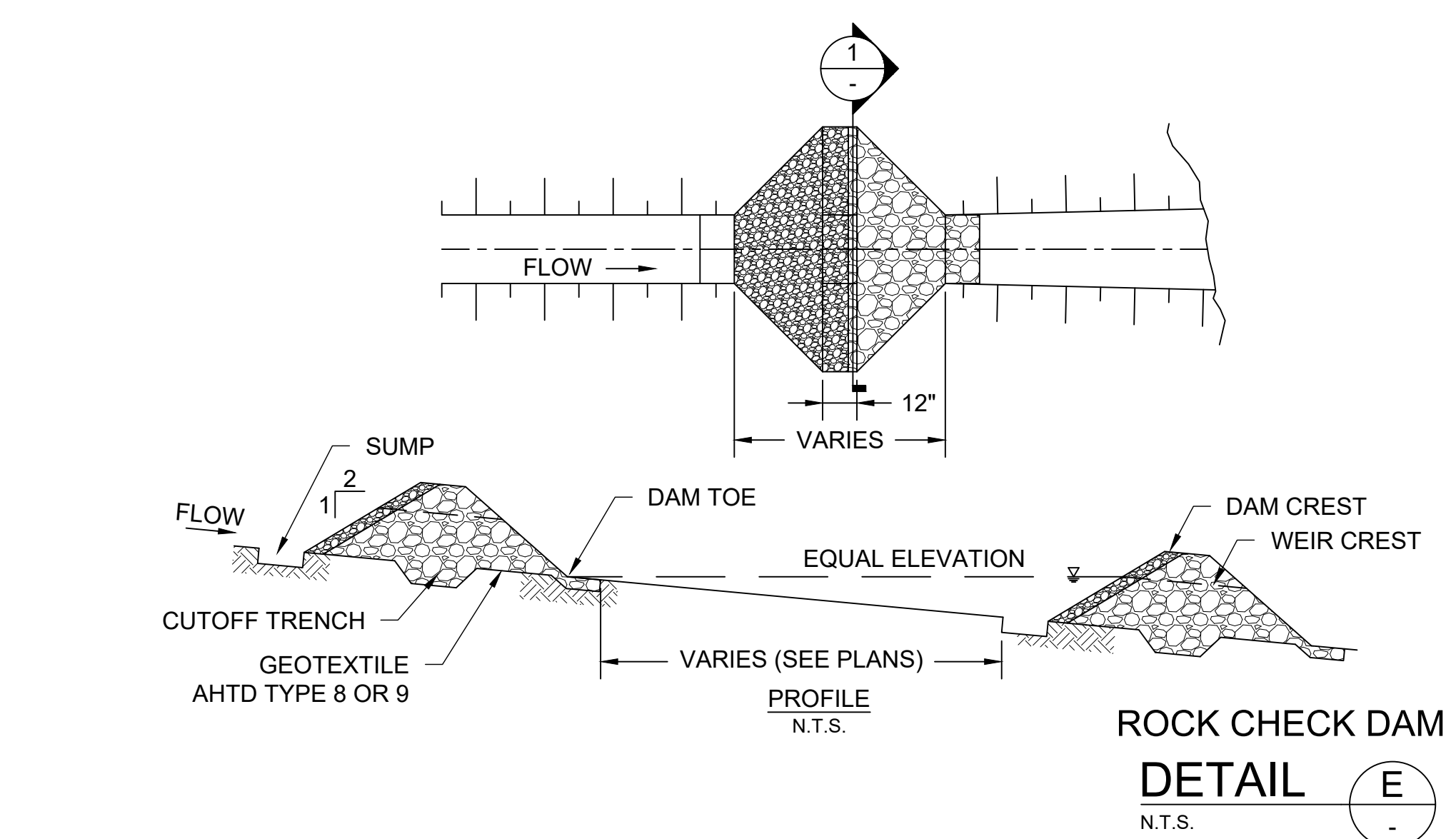
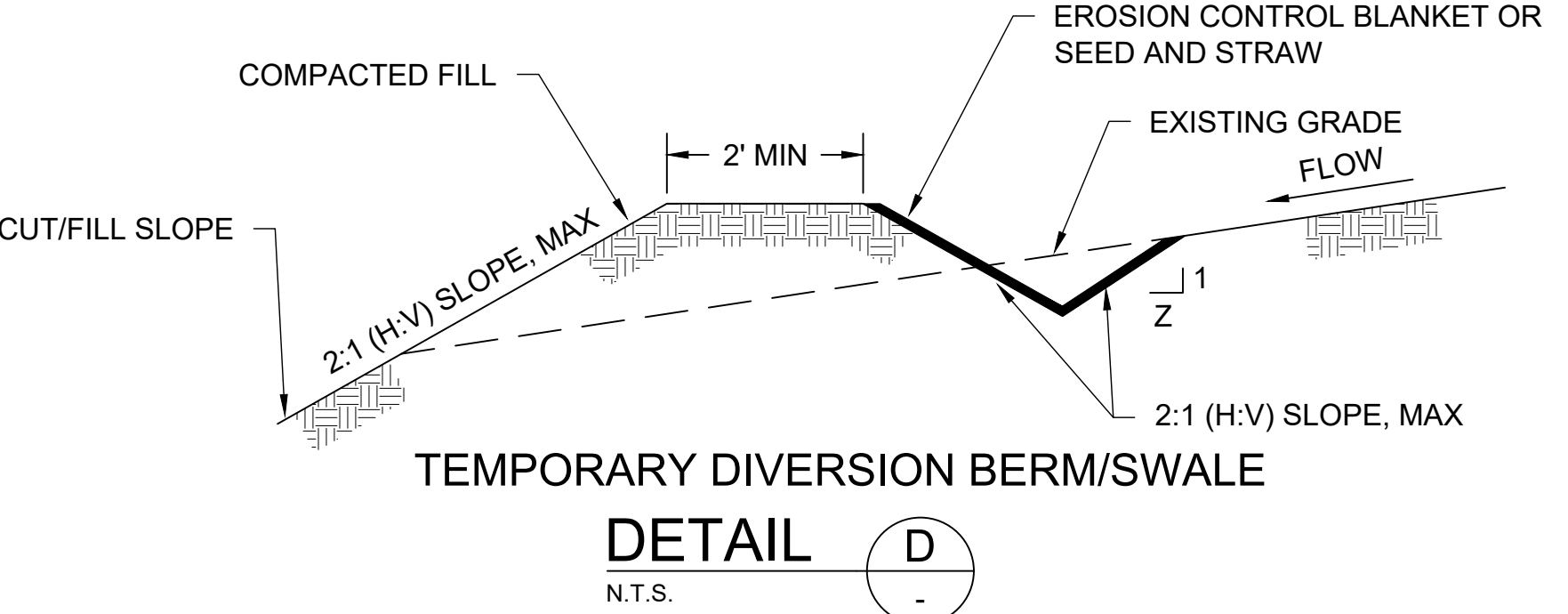

SPECIES	SEEDING RATE (LB/1,000 FT ²)	PLANTING TIME
RYE OR CEREAL GRASSES	2.3	AUG 15-JAN 20
BROWN TOP MILLET	1.25	JAN 21-AUG 14

- NOTES:
1. THE AREA DESIGNATED OR DIRECTED TO BE TEMPORARILY SEEDED DOES NOT HAVE TO BE BROUGHT TO GARDEN-LINE CONDITION, BUT SHALL BE LIGHTLY TILLED.
 2. FERTILIZER SHALL BE APPLIED AT THE RATE OF 11.5 LB/1,000 FT² OF 10-20-10 OR THE EQUIVALENT AMOUNT OF PLANT FOOD.
 3. MULCH COVER SHALL CONSIST OF STRAW FROM THRESHED RICE, OATS, WHEAT, BARLEY, OR RYE; OF WOOD EXCELSIOR, OR OF HAY OBTAINED FROM VARIOUS LEGUMES OR GRASSES SUCH AS LESPEDEZA, CLOVER, VETCH, SOYBEANS, BERMUDA, CARPET SEDGE, BAHIA, FESCUE, OR OTHER LEGUMES OR GRASSES; OR A COMBINATION THEREOF. MULCH SHALL BE DRY AND REASONABLY FREE FROM NOXIOUS WEEDS. MULCH COVER SHALL BE APPLIED AT THE RATE OF 92 LB/1,000 FT² IMMEDIATELY AFTER SEEDING AND SHALL BE SPREAD UNIFORMLY OVER THE ENTIRE AREA.
 4. FROM APRIL 1 TO DECEMBER 31, EITHER THE DAY BEFORE THE TEMPORARY SEEDED IS PLACED OR ON THE DAY OF THE TEMPORARY SEEDED OPERATION (EITHER BEFORE THE SEED IS PLACED OR AFTER THE APPLICATION OF THE MULCH COVER), A MINIMUM OF 0.5 GAL/1,000 FT² OF WATER WILL BE APPLIED.

TEMPORARY SEEDING
DETAIL F
N.T.S.

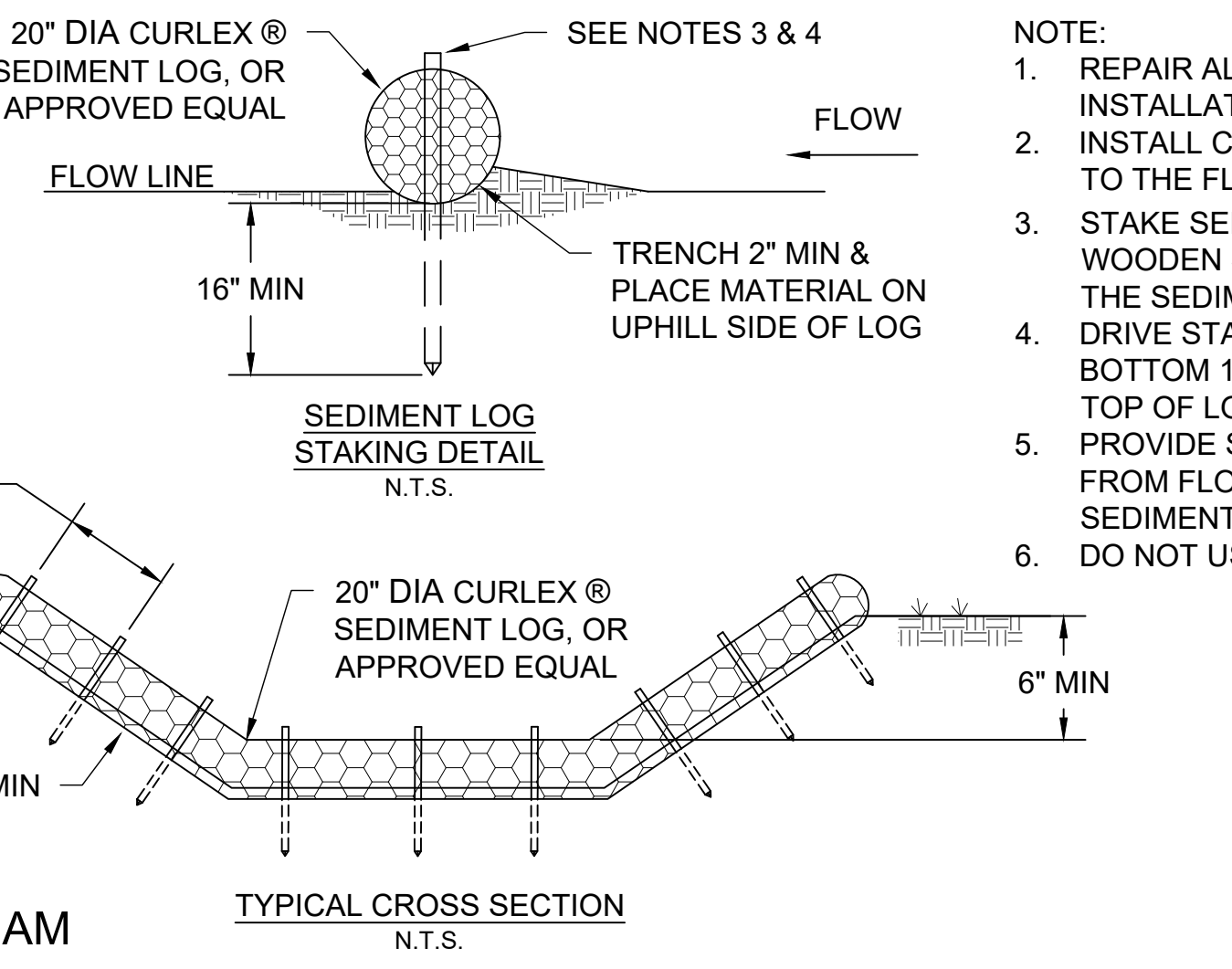
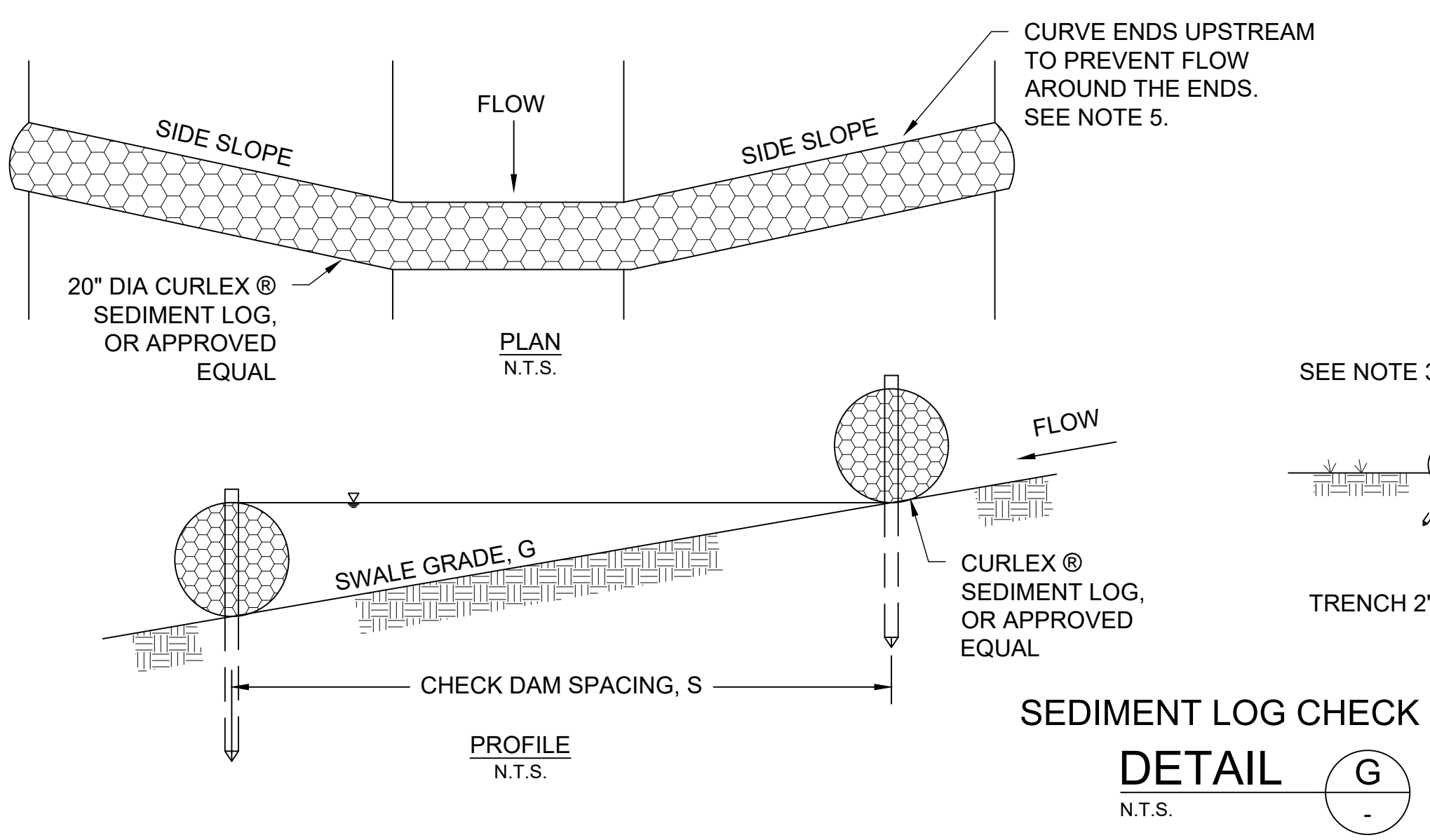

- NOTE:
1. REPAIR ALL RILLS OR GULLIES PRIOR TO INSTALLATION
 2. INSTALL CHECK DAMS IN SWALES PERPENDICULAR TO THE FLOWLINE
 3. STAKE SEDIMENT LOGS IN PLACE WITH 1 1/2" X 1 1/2" WOODEN STAKES. DRIVE STAKES AT EACH END OF THE SEDIMENT LOG AT 2' (MAX) SPACING.
 4. DRIVE STAKES INTO UNDISTURBED SOIL OF SWALE BOTTOM 16" (MIN). EXPOSE STAKES 2" MIN ABOVE TOP OF LOG.
 5. PROVIDE SUFFICIENT LENGTH TO PREVENT WATER FROM FLOWING AROUND THE ENDS OF THE SEDIMENT LOG.
 6. DO NOT USE WITH SWALE GRADE > 5%

CHECK DAM SPACING

G (%)	S (FT)
1	150
2	75
3	50
4	40
5	30

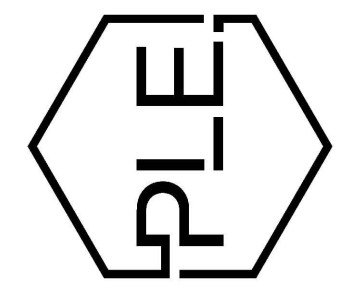

REVISION:

PROJECT NUMBER:

SHEET ISSUE DATE:
5/11/2022

PAGE TITLE:

EROSION CONTROL DETAILS I

SHEET NUMBER:

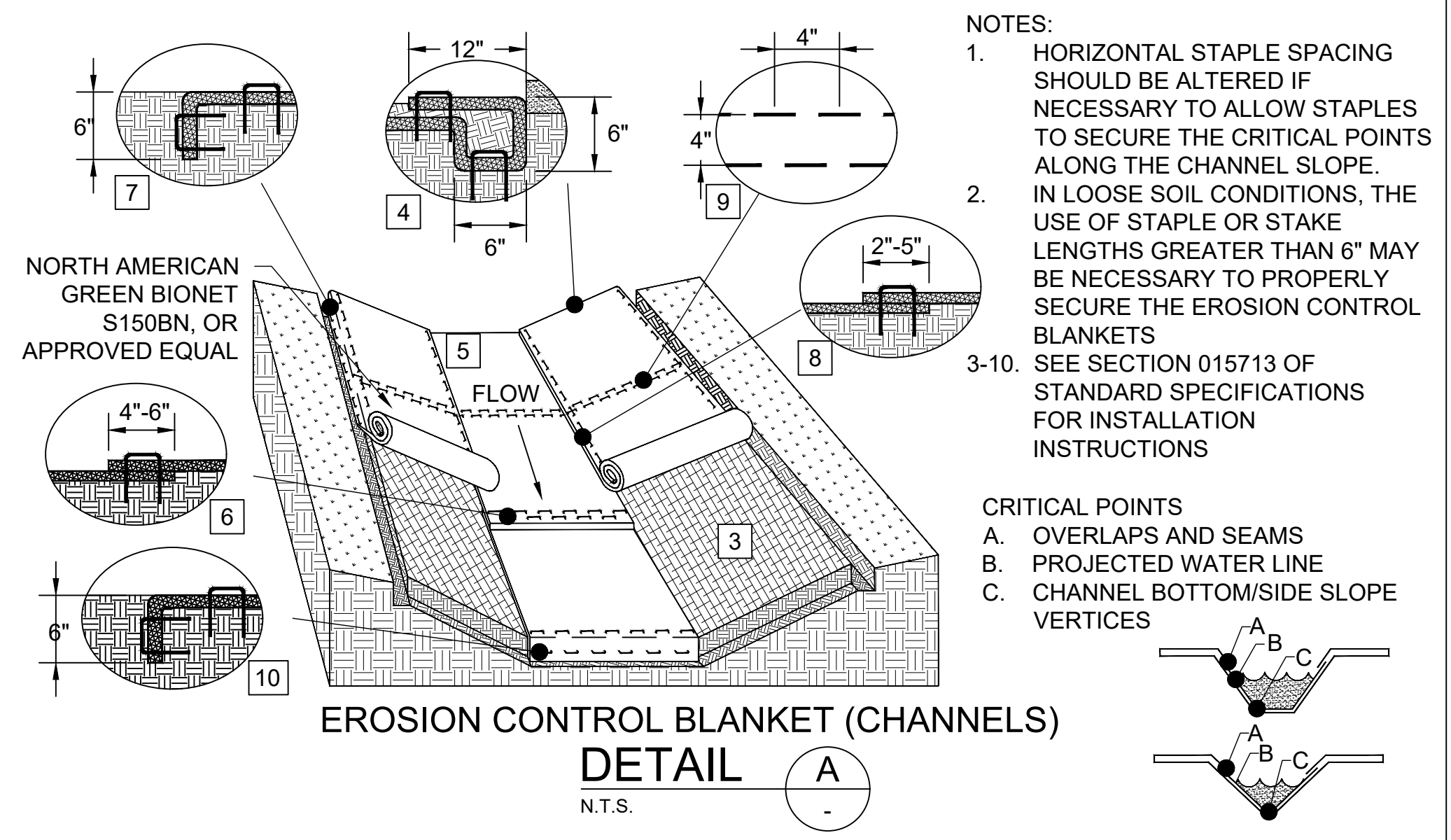

NOTES:
 1. HORIZONTAL STAPLE SPACING SHOULD BE ALTERED IF NECESSARY TO ALLOW STAPLES TO SECURE THE CRITICAL POINTS ALONG THE CHANNEL SLOPE.
 2. IN LOOSE SOIL CONDITIONS, THE USE OF STAPLE OR STAKE LENGTHS GREATER THAN 6" MAY BE NECESSARY TO PROPERLY SECURE THE EROSION CONTROL BLANKETS.
 3-10. SEE SECTION 015713 OF STANDARD SPECIFICATIONS FOR INSTALLATION INSTRUCTIONS.

CRITICAL POINTS
 A. OVERLAPS AND SEAMS
 B. PROJECTED WATER LINE
 C. CHANNEL BOTTOM/SIDE SLOPE VERTICES

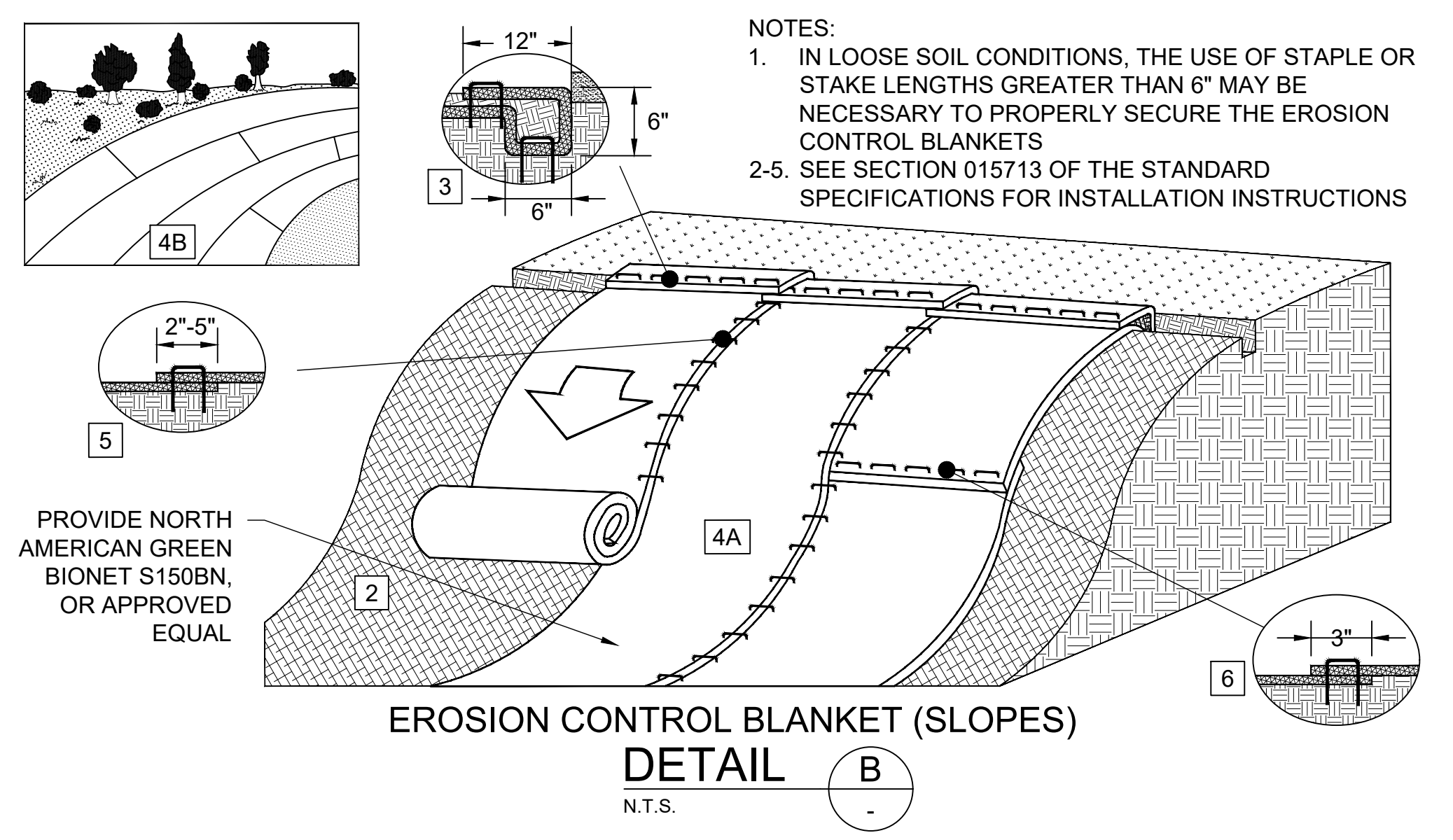

NOTES:
 1. IN LOOSE SOIL CONDITIONS, THE USE OF STAPLE OR STAKE LENGTHS GREATER THAN 6" MAY BE NECESSARY TO PROPERLY SECURE THE EROSION CONTROL BLANKETS.
 2-5. SEE SECTION 015713 OF THE STANDARD SPECIFICATIONS FOR INSTALLATION INSTRUCTIONS.

PROVIDE NORTH AMERICAN GREEN BIONET S150BN, OR APPROVED EQUAL.

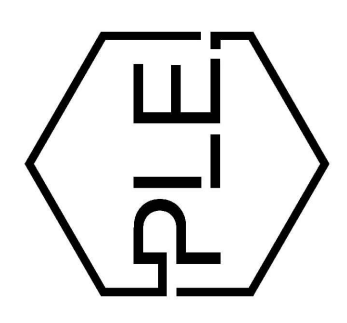
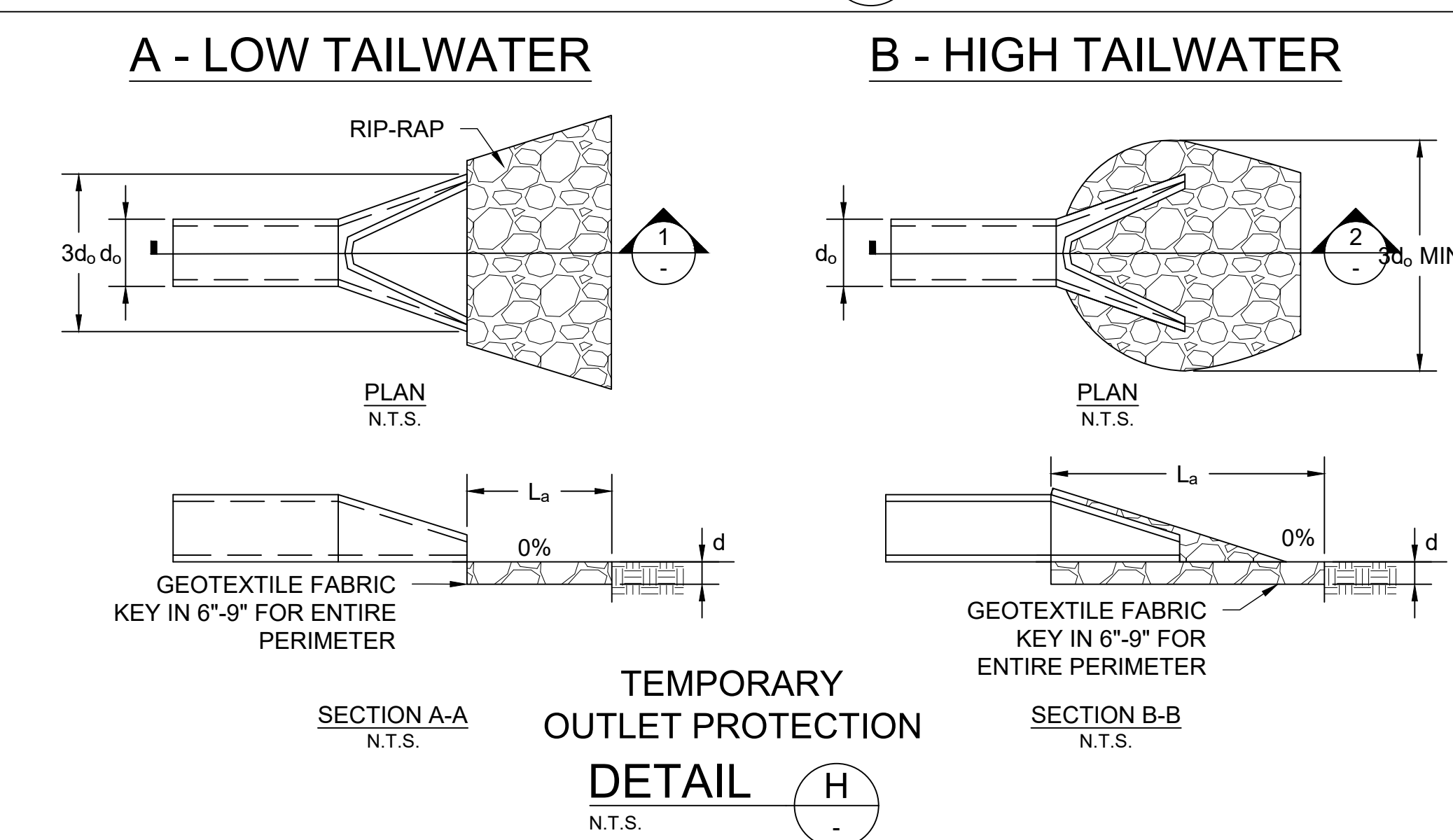
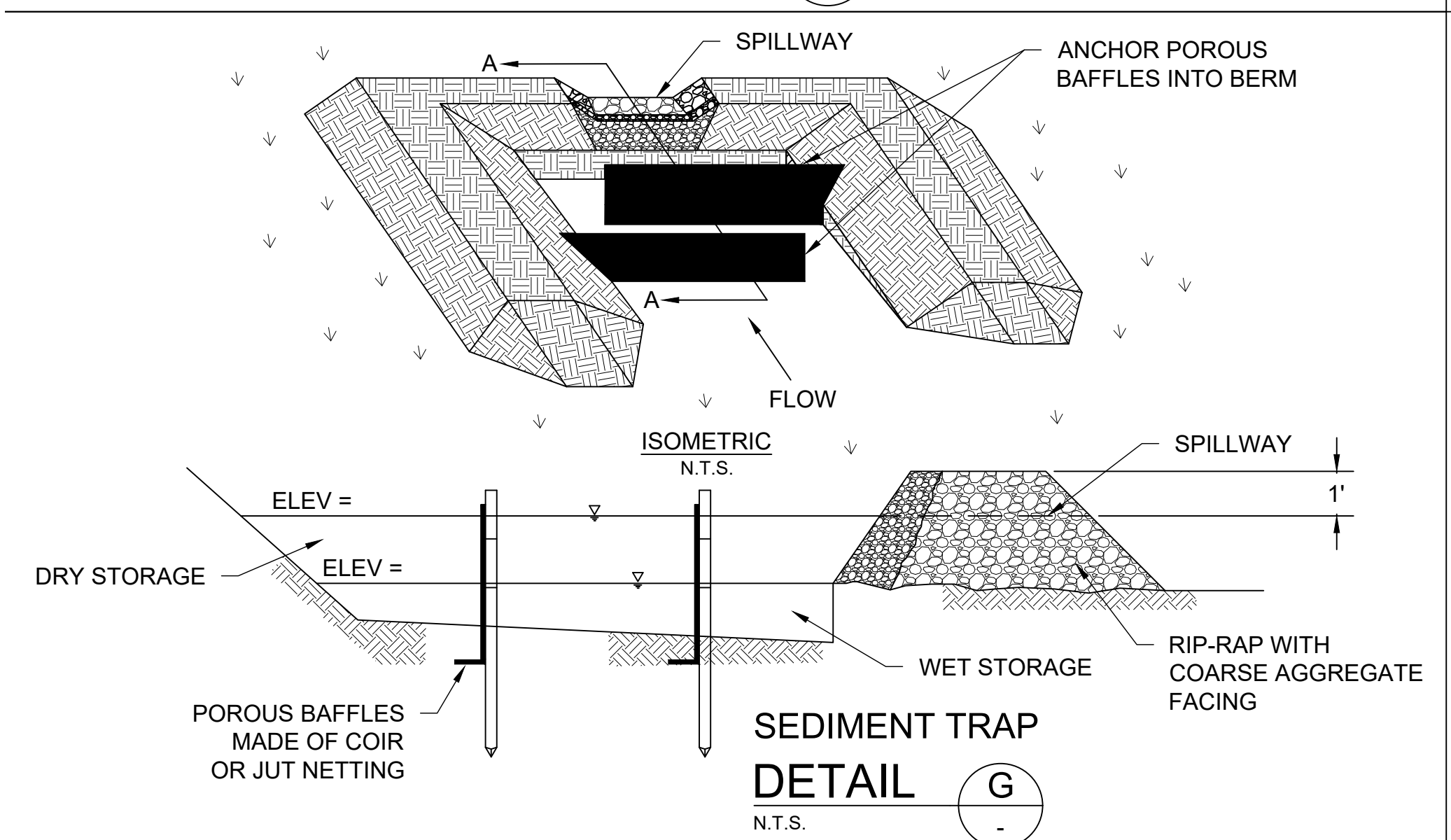
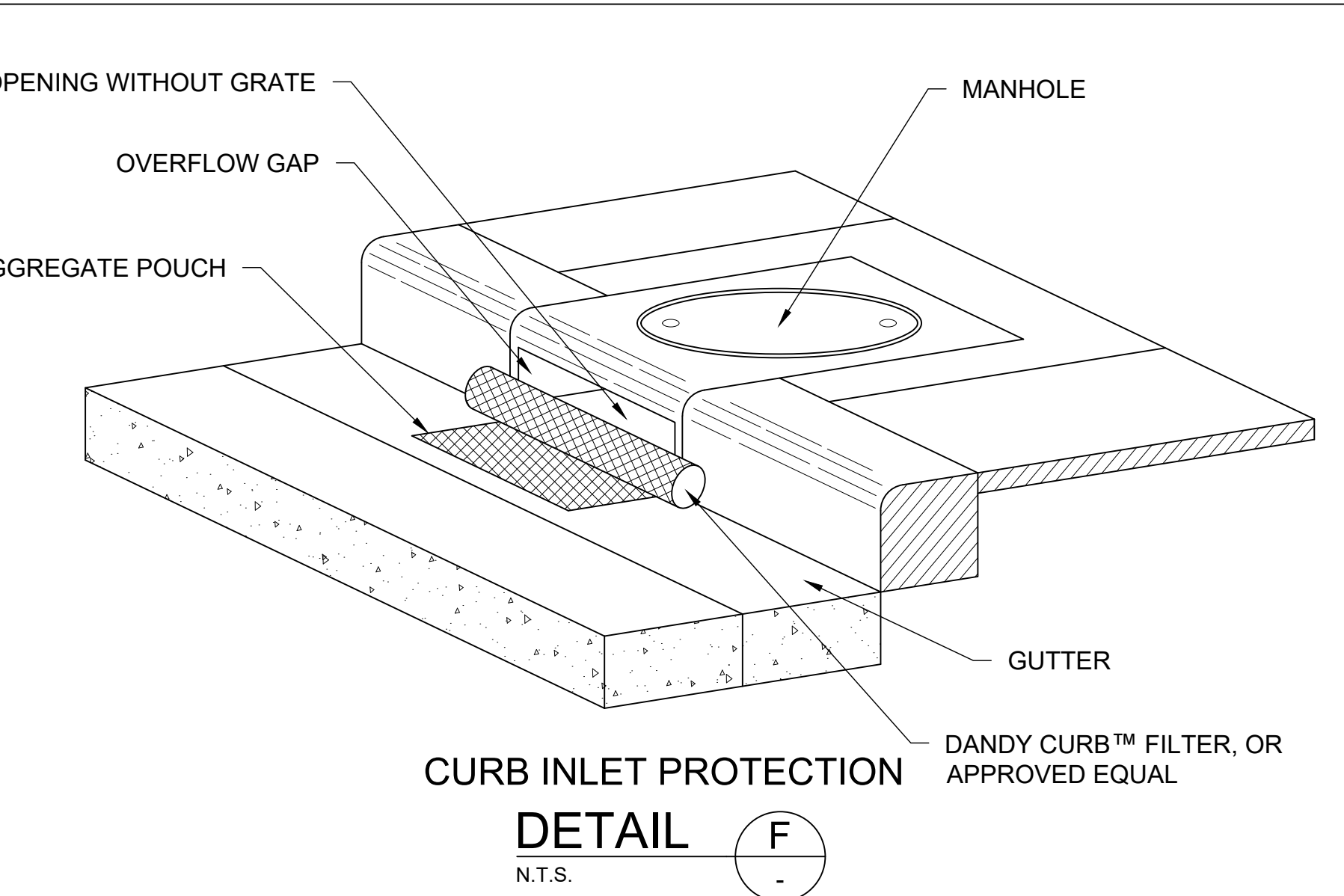
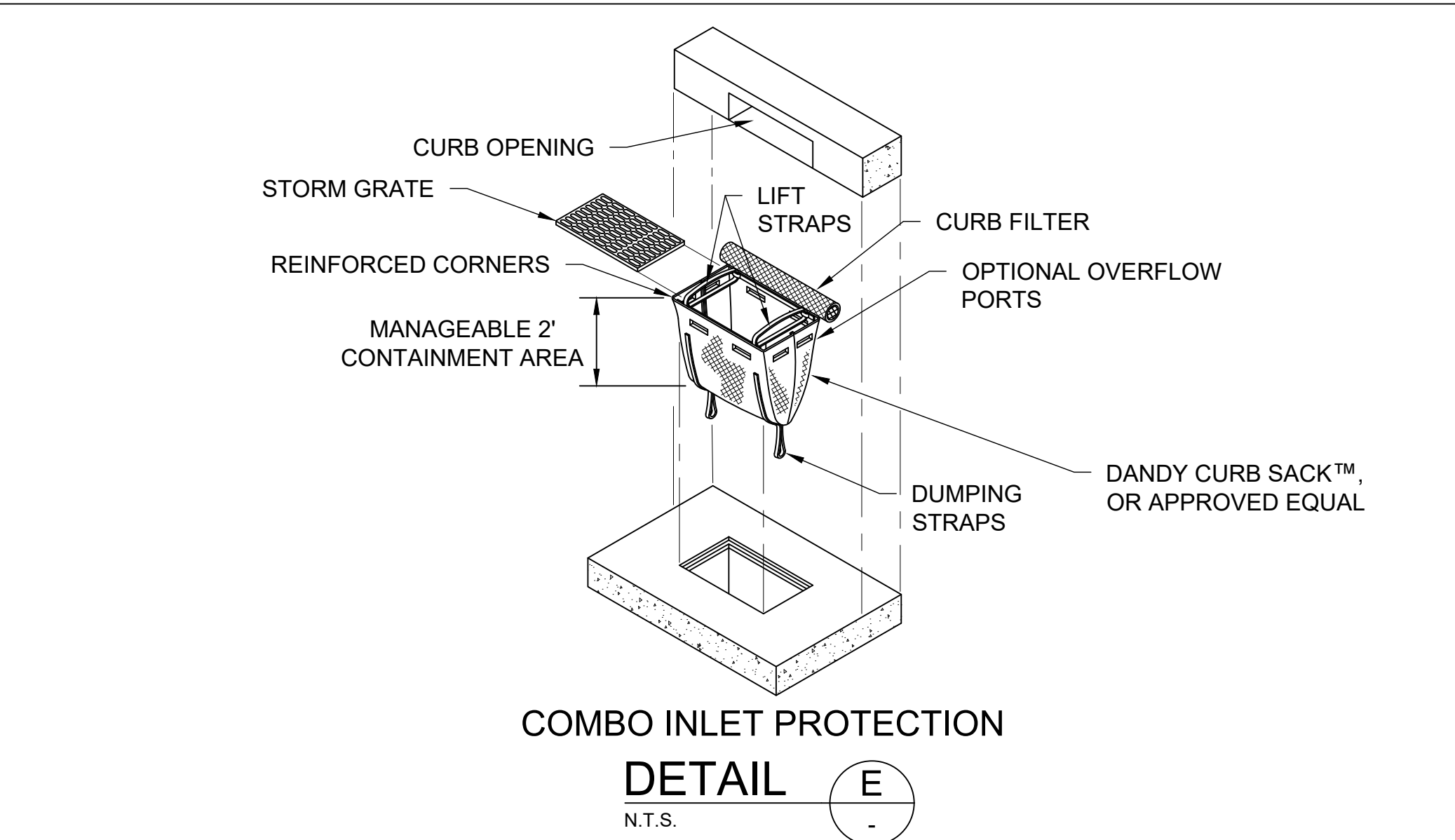
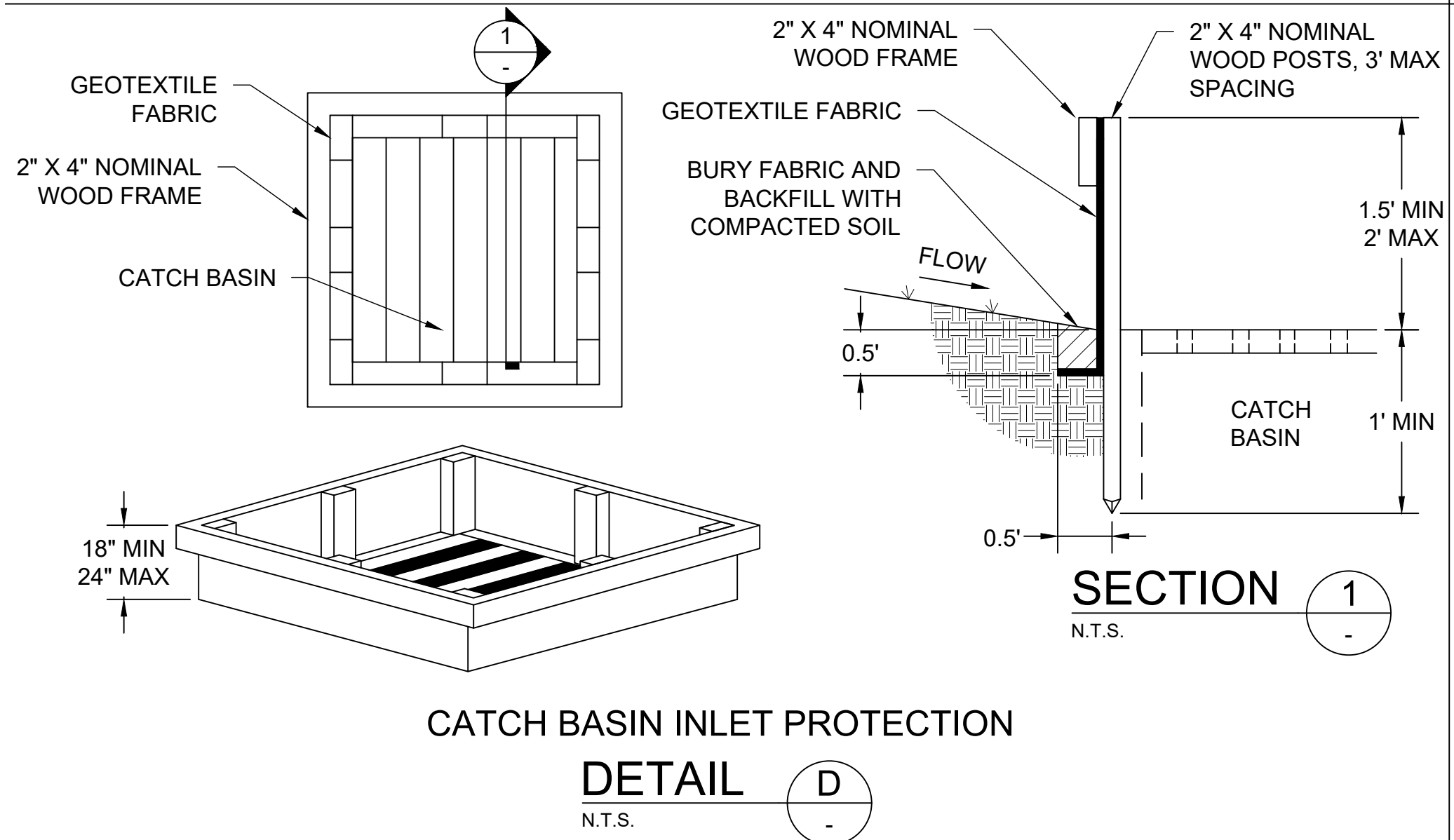
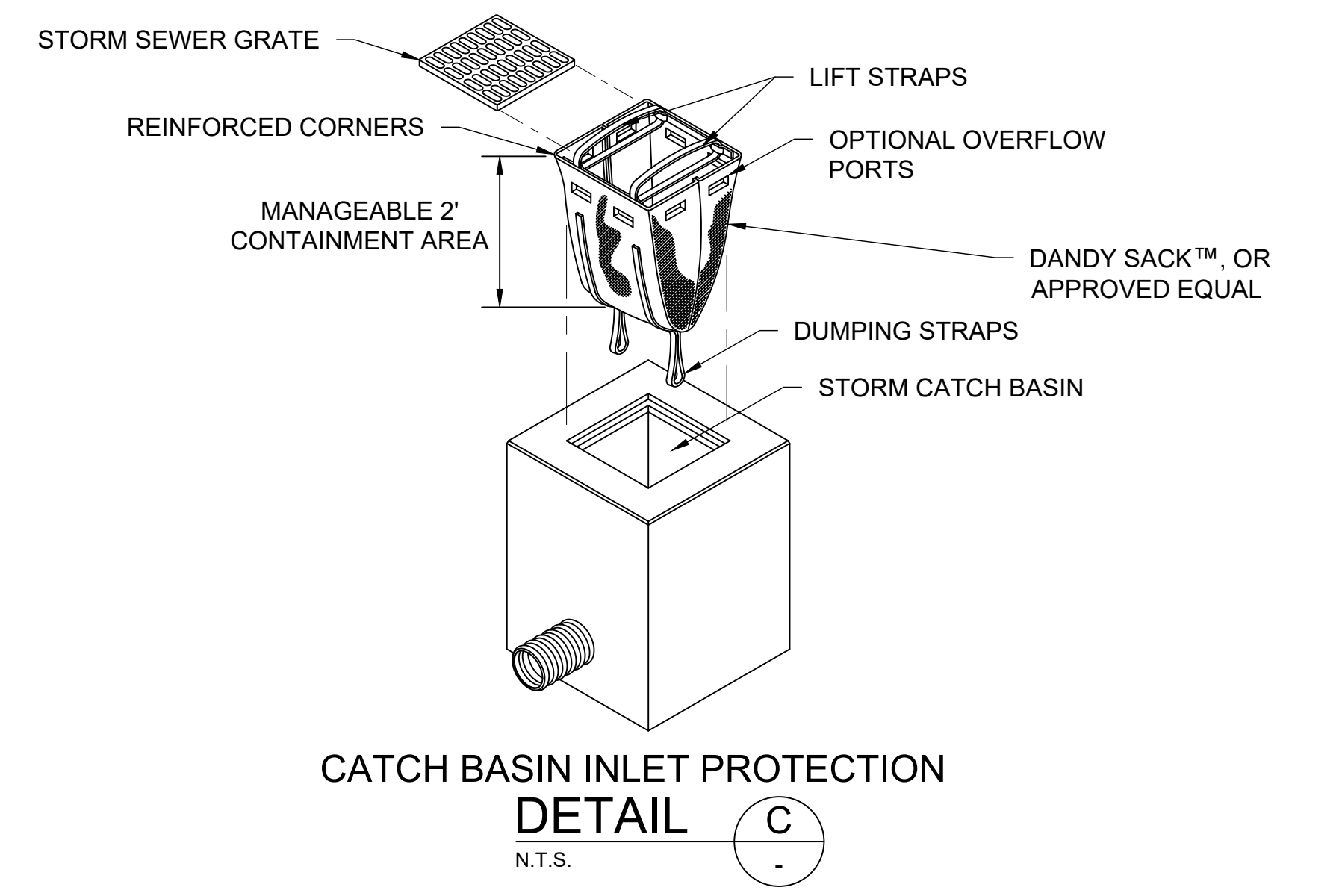

REVISION:

DRAINAGE REPORT

Splash Carwash

Date: 05-11-2022

Located in: Bryant, Arkansas

***Prepared for:
City of Bryant, Arkansas***

Prepared by:

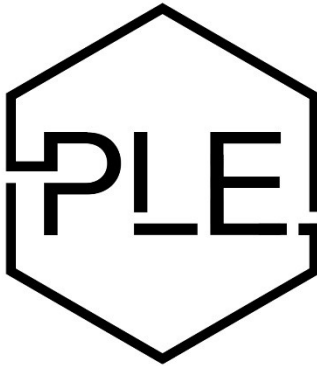

PHILLIP LEWIS ENGINEERING

Structural + Civil Consultants

23620 Interstate 30 | Bryant, AR
PH: 501-350-9840

PHILLIP LEWIS ENGINEERING, INC.
Structural/Civil Design
23620 Interstate 30 N
Bryant, Arkansas 72022

Description of Project

The proposed project is for development of Splash Carwash facility located at 2116 Reynolds Road in Bryant, Arkansas. The 1.09 acres is located at the intersection of Reynolds Road and Evans loop (old filling station site).

The scope of the project includes the construction of a drive thru tunnel carwash with self service vacuum bays and a covered pay kiosk. In addition to the vacuum bays, new interior landscape islands will be added around the vacuum bays as well as new landscape areas at the South and West side of the property.

Post-development runoff conditions will be reduced from Pre-development runoff conditions after completion of the development with a detention pond constructed in the North East Corner of the property. Post-development site conditions will have an increase in pervious areas. Detention is calculated and sized for the 100 year storm.

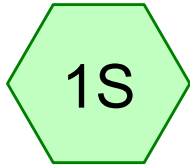

PRE-DEVELOPMENT

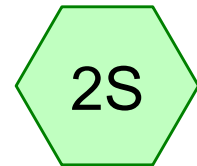

POST-DEVELOPMENT

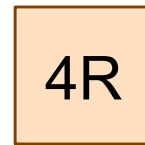

CURB CUT WIER

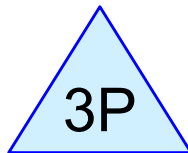
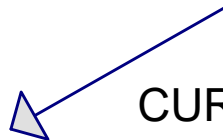

DETENTION POND

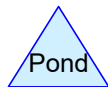
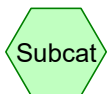

Splash Carwash Bryant

Prepared by Phillip Lewis Engineering

Printed 5/11/2022

HydroCAD® 10.10-7c s/n 12520 © 2022 HydroCAD Software Solutions LLC

Page 2

Area Listing (all nodes)

Area (acres)	C	Description (subcatchment-numbers)
0.516	0.95	ASPHALT SURFACE (2S)
0.390	0.46	GRASS LANDSCAPING (2S)
0.712	0.65	GRAVEL PARKING (1S)
0.152	0.97	ROOF TOP (2S)
0.345	0.77	SHRUB POOR CONDITION BRUSH (1S)
2.115	0.73	TOTAL AREA

Splash Carwash Bryant

Prepared by Phillip Lewis Engineering

Printed 5/11/2022

HydroCAD® 10.10-7c s/n 12520 © 2022 HydroCAD Software Solutions LLC

Page 3

Pipe Listing (all nodes)

Line#	Node Number	In-Invert (feet)	Out-Invert (feet)	Length (feet)	Slope (ft/ft)	n	Width (inches)	Diam/Height (inches)	Inside-Fill (inches)
1	3P	384.50	384.00	10.0	0.0500	0.011	0.0	12.0	0.0

Splash Carwash Bryant

Prepared by Phillip Lewis Engineering

HydroCAD® 10.10-7c s/n 12520 © 2022 HydroCAD Software Solutions LLC

Splash Car Wash Bryant, Arkansas

Little Rock Rainfall 2-yr Duration=16 min, Inten=3.44 in/hr

Printed 5/11/2022

Page 4

Time span=0.00-12.00 hrs, dt=0.01 hrs, 1201 points

Runoff by Rational method, Rise/Fall=1.0/1.0 xTc

Reach routing by Stor-Ind+Trans method - Pond routing by Stor-Ind method

Subcatchment 1S: PRE-DEVELOPMENT Runoff Area=46,055 sf 0.00% Impervious Runoff Depth=0.63"
Flow Length=270' Slope=0.0250 '/' Tc=15.5 min C=0.69 Runoff=2.53 cfs 0.056 af

Subcatchment 2S: POST-DEVELOPMENT Runoff Area=46,055 sf 63.15% Impervious Runoff Depth=0.71"
Flow Length=360' Slope=0.0150 '/' Tc=8.8 min C=0.77 Runoff=2.82 cfs 0.062 af

Reach 4R: CURB CUT WIER Avg. Flow Depth=0.19' Max Vel=4.94 fps Inflow=2.82 cfs 0.062 af
n=0.013 L=4.0' S=0.0200 '/' Capacity=12.61 cfs Outflow=2.83 cfs 0.062 af

Pond 3P: DETENTION POND Peak Elev=385.57' Storage=1,038 cf Inflow=2.83 cfs 0.062 af
12.0" Round Culvert n=0.011 L=10.0' S=0.0500 '/' Outflow=2.26 cfs 0.062 af

Total Runoff Area = 2.115 ac Runoff Volume = 0.118 af Average Runoff Depth = 0.67"
68.43% Pervious = 1.447 ac 31.57% Impervious = 0.668 ac

Splash Carwash Bryant

Prepared by Phillip Lewis Engineering

HydroCAD® 10.10-7c s/n 12520 © 2022 HydroCAD Software Solutions LLC

Splash Car Wash Bryant, Arkansas

Little Rock Rainfall 2-yr Duration=16 min, Inten=3.44 in/hr

Printed 5/11/2022

Page 5

Summary for Subcatchment 1S: PRE-DEVELOPMENT

Runoff = 2.53 cfs @ 0.26 hrs, Volume= 0.056 af, Depth= 0.63"

Runoff by Rational method, Rise/Fall=1.0/1.0 xTc, Time Span= 0.00-12.00 hrs, dt= 0.01 hrs
 Little Rock Rainfall 2-yr Duration=16 min, Inten=3.44 in/hr

Area (sf)	C	Description
31,035	0.65	GRAVEL PARKING
15,020	0.77	SHRUB POOR CONDITION BRUSH
46,055	0.69	Weighted Average
46,055		100.00% Pervious Area

Tc (min)	Length (feet)	Slope (ft/ft)	Velocity (ft/sec)	Capacity (cfs)	Description
15.5	270	0.0250	0.29		Sheet Flow, SHEET FLOW SURFACE Range n= 0.130 P2= 4.19"

Subcatchment 1S: PRE-DEVELOPMENT

Hydrograph

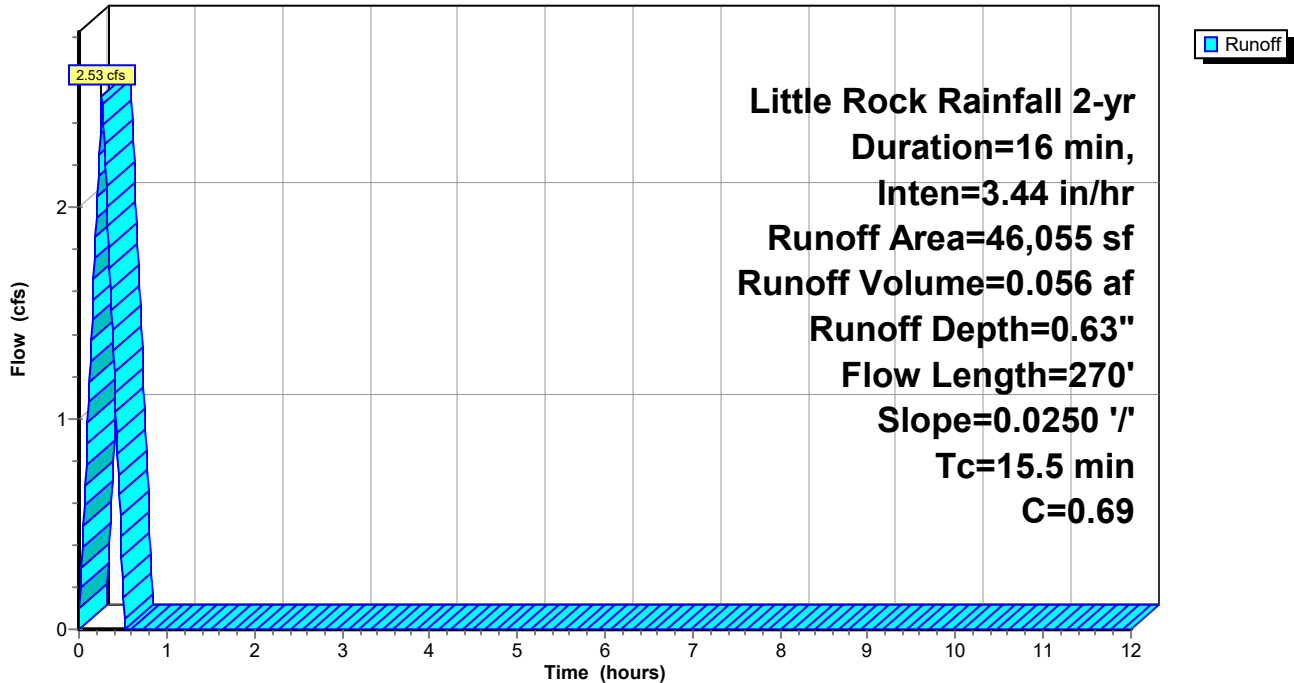

Splash Carwash Bryant

Prepared by Phillip Lewis Engineering

HydroCAD® 10.10-7c s/n 12520 © 2022 HydroCAD Software Solutions LLC

Splash Car Wash Bryant, Arkansas

Little Rock Rainfall 2-yr Duration=16 min, Inten=3.44 in/hr

Printed 5/11/2022

Page 6

Hydrograph for Subcatchment 1S: PRE-DEVELOPMENT

Time (hours)	Runoff (cfs)	Time (hours)	Runoff (cfs)	Time (hours)	Runoff (cfs)
0.00	0.00	5.10	0.00	10.20	0.00
0.10	0.98	5.20	0.00	10.30	0.00
0.20	1.96	5.30	0.00	10.40	0.00
0.30	2.20	5.40	0.00	10.50	0.00
0.40	1.22	5.50	0.00	10.60	0.00
0.50	0.24	5.60	0.00	10.70	0.00
0.60	0.00	5.70	0.00	10.80	0.00
0.70	0.00	5.80	0.00	10.90	0.00
0.80	0.00	5.90	0.00	11.00	0.00
0.90	0.00	6.00	0.00	11.10	0.00
1.00	0.00	6.10	0.00	11.20	0.00
1.10	0.00	6.20	0.00	11.30	0.00
1.20	0.00	6.30	0.00	11.40	0.00
1.30	0.00	6.40	0.00	11.50	0.00
1.40	0.00	6.50	0.00	11.60	0.00
1.50	0.00	6.60	0.00	11.70	0.00
1.60	0.00	6.70	0.00	11.80	0.00
1.70	0.00	6.80	0.00	11.90	0.00
1.80	0.00	6.90	0.00	12.00	0.00
1.90	0.00	7.00	0.00		
2.00	0.00	7.10	0.00		
2.10	0.00	7.20	0.00		
2.20	0.00	7.30	0.00		
2.30	0.00	7.40	0.00		
2.40	0.00	7.50	0.00		
2.50	0.00	7.60	0.00		
2.60	0.00	7.70	0.00		
2.70	0.00	7.80	0.00		
2.80	0.00	7.90	0.00		
2.90	0.00	8.00	0.00		
3.00	0.00	8.10	0.00		
3.10	0.00	8.20	0.00		
3.20	0.00	8.30	0.00		
3.30	0.00	8.40	0.00		
3.40	0.00	8.50	0.00		
3.50	0.00	8.60	0.00		
3.60	0.00	8.70	0.00		
3.70	0.00	8.80	0.00		
3.80	0.00	8.90	0.00		
3.90	0.00	9.00	0.00		
4.00	0.00	9.10	0.00		
4.10	0.00	9.20	0.00		
4.20	0.00	9.30	0.00		
4.30	0.00	9.40	0.00		
4.40	0.00	9.50	0.00		
4.50	0.00	9.60	0.00		
4.60	0.00	9.70	0.00		
4.70	0.00	9.80	0.00		
4.80	0.00	9.90	0.00		
4.90	0.00	10.00	0.00		
5.00	0.00	10.10	0.00		

Splash Carwash Bryant

Prepared by Phillip Lewis Engineering

HydroCAD® 10.10-7c s/n 12520 © 2022 HydroCAD Software Solutions LLC

Splash Car Wash Bryant, Arkansas

Little Rock Rainfall 2-yr Duration=16 min, Inten=3.44 in/hr

Printed 5/11/2022

Page 7

Summary for Subcatchment 2S: POST-DEVELOPMENT

Runoff = 2.82 cfs @ 0.15 hrs, Volume= 0.062 af, Depth= 0.71"
 Routed to Reach 4R : CURB CUT WIER

Runoff by Rational method, Rise/Fall=1.0/1.0 xTc, Time Span= 0.00-12.00 hrs, dt= 0.01 hrs
 Little Rock Rainfall 2-yr Duration=16 min, Inten=3.44 in/hr

Area (sf)	C	Description
22,479	0.95	ASPHALT SURFACE
6,603	0.97	ROOF TOP
16,973	0.46	GRASS LANDSCAPING
46,055	0.77	Weighted Average
16,973		36.85% Pervious Area
29,082		63.15% Impervious Area

Tc (min)	Length (feet)	Slope (ft/ft)	Velocity (ft/sec)	Capacity (cfs)	Description
6.7	40	0.0150	0.10		Sheet Flow, GRASS Grass: Dense n= 0.240 P2= 4.19"
2.1	320	0.0150	2.49		Shallow Concentrated Flow, PAVEMENT Paved Kv= 20.3 fps
8.8	360	Total			

Subcatchment 2S: POST-DEVELOPMENT

Hydrograph

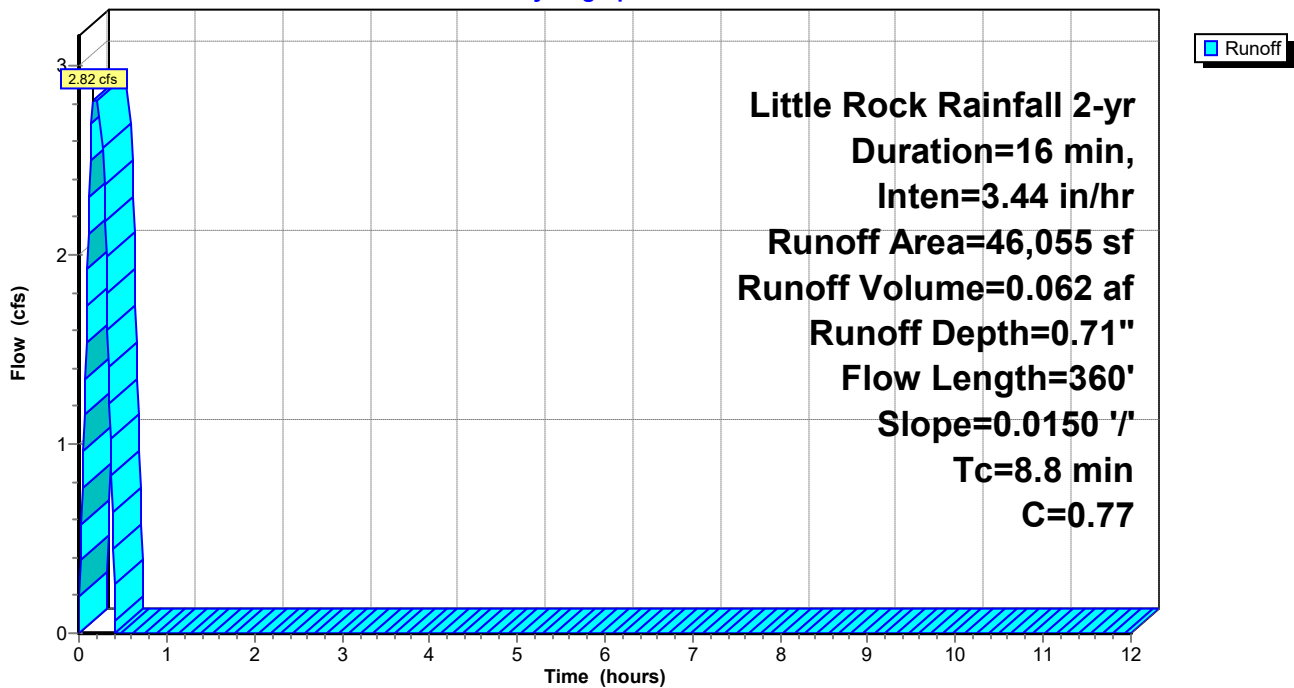

Splash Carwash Bryant

Prepared by Phillip Lewis Engineering

HydroCAD® 10.10-7c s/n 12520 © 2022 HydroCAD Software Solutions LLC

Splash Car Wash Bryant, Arkansas

Little Rock Rainfall 2-yr Duration=16 min, Inten=3.44 in/hr

Printed 5/11/2022

Page 8

Hydrograph for Subcatchment 2S: POST-DEVELOPMENT

Time (hours)	Runoff (cfs)	Time (hours)	Runoff (cfs)	Time (hours)	Runoff (cfs)
0.00	0.00	5.10	0.00	10.20	0.00
0.10	1.92	5.20	0.00	10.30	0.00
0.20	2.82	5.30	0.00	10.40	0.00
0.30	2.18	5.40	0.00	10.50	0.00
0.40	0.26	5.50	0.00	10.60	0.00
0.50	0.00	5.60	0.00	10.70	0.00
0.60	0.00	5.70	0.00	10.80	0.00
0.70	0.00	5.80	0.00	10.90	0.00
0.80	0.00	5.90	0.00	11.00	0.00
0.90	0.00	6.00	0.00	11.10	0.00
1.00	0.00	6.10	0.00	11.20	0.00
1.10	0.00	6.20	0.00	11.30	0.00
1.20	0.00	6.30	0.00	11.40	0.00
1.30	0.00	6.40	0.00	11.50	0.00
1.40	0.00	6.50	0.00	11.60	0.00
1.50	0.00	6.60	0.00	11.70	0.00
1.60	0.00	6.70	0.00	11.80	0.00
1.70	0.00	6.80	0.00	11.90	0.00
1.80	0.00	6.90	0.00	12.00	0.00
1.90	0.00	7.00	0.00		
2.00	0.00	7.10	0.00		
2.10	0.00	7.20	0.00		
2.20	0.00	7.30	0.00		
2.30	0.00	7.40	0.00		
2.40	0.00	7.50	0.00		
2.50	0.00	7.60	0.00		
2.60	0.00	7.70	0.00		
2.70	0.00	7.80	0.00		
2.80	0.00	7.90	0.00		
2.90	0.00	8.00	0.00		
3.00	0.00	8.10	0.00		
3.10	0.00	8.20	0.00		
3.20	0.00	8.30	0.00		
3.30	0.00	8.40	0.00		
3.40	0.00	8.50	0.00		
3.50	0.00	8.60	0.00		
3.60	0.00	8.70	0.00		
3.70	0.00	8.80	0.00		
3.80	0.00	8.90	0.00		
3.90	0.00	9.00	0.00		
4.00	0.00	9.10	0.00		
4.10	0.00	9.20	0.00		
4.20	0.00	9.30	0.00		
4.30	0.00	9.40	0.00		
4.40	0.00	9.50	0.00		
4.50	0.00	9.60	0.00		
4.60	0.00	9.70	0.00		
4.70	0.00	9.80	0.00		
4.80	0.00	9.90	0.00		
4.90	0.00	10.00	0.00		
5.00	0.00	10.10	0.00		

Splash Carwash Bryant

Prepared by Phillip Lewis Engineering

HydroCAD® 10.10-7c s/n 12520 © 2022 HydroCAD Software Solutions LLC

Splash Car Wash Bryant, Arkansas

Little Rock Rainfall 2-yr Duration=16 min, Inten=3.44 in/hr

Printed 5/11/2022

Page 9

Summary for Reach 4R: CURB CUT WIER

[88] Warning: Qout>Qin may require smaller dt or Finer Routing

Inflow Area = 1.057 ac, 63.15% Impervious, Inflow Depth = 0.71" for 2-yr event
Inflow = 2.82 cfs @ 0.15 hrs, Volume= 0.062 af
Outflow = 2.83 cfs @ 0.16 hrs, Volume= 0.062 af, Atten= 0%, Lag= 0.6 min
Routed to Pond 3P : DETENTION POND

Routing by Stor-Ind+Trans method, Time Span= 0.00-12.00 hrs, dt= 0.01 hrs
Max. Velocity= 4.94 fps, Min. Travel Time= 0.0 min
Avg. Velocity = 3.92 fps, Avg. Travel Time= 0.0 min

Peak Storage= 2 cf @ 0.16 hrs
Average Depth at Peak Storage= 0.19' , Surface Width= 3.00'
Bank-Full Depth= 0.50' Flow Area= 1.5 sf, Capacity= 12.61 cfs

3.00' x 0.50' deep channel, n= 0.013 Concrete, trowel finish
Length= 4.0' Slope= 0.0200 '/'
Inlet Invert= 387.25', Outlet Invert= 387.17'



Splash Carwash Bryant

Prepared by Phillip Lewis Engineering
HydroCAD® 10.10-7c s/n 12520 © 2022 HydroCAD Software Solutions LLC

Splash Car Wash Bryant, Arkansas
Little Rock Rainfall 2-yr Duration=16 min, Inten=3.44 in/hr

Printed 5/11/2022
Page 10

Reach 4R: CURB CUT WIER

Hydrograph

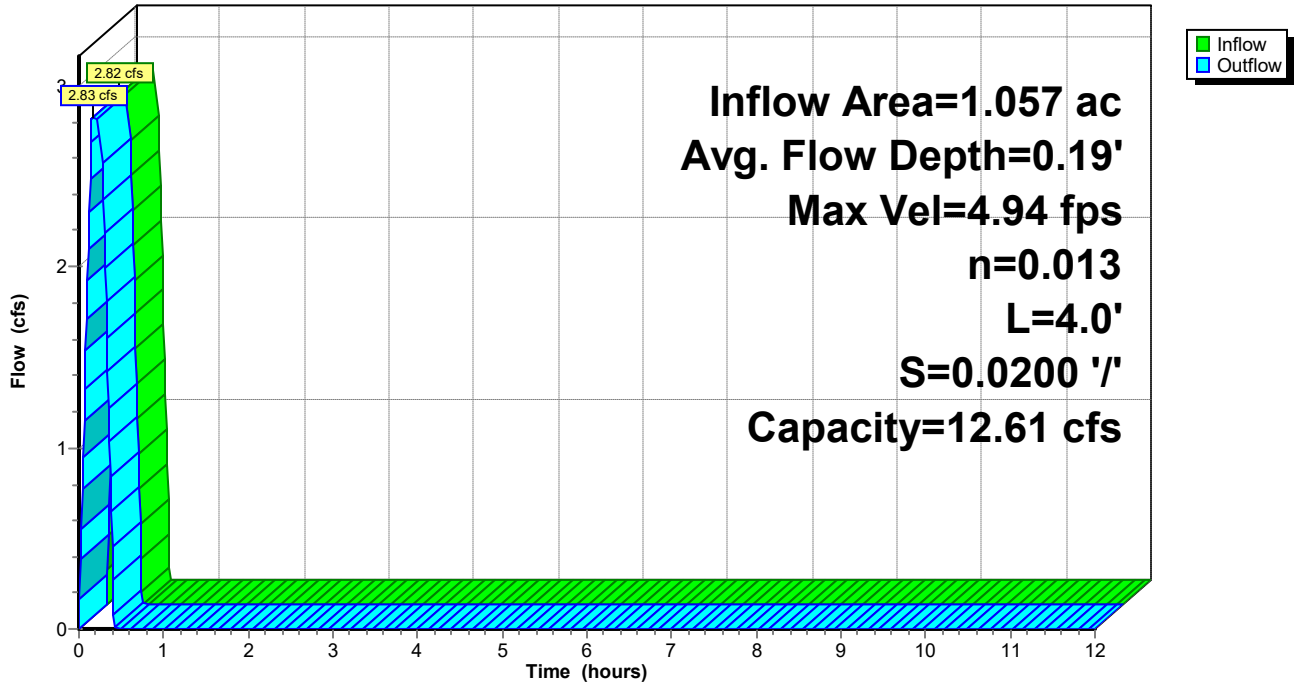

Reach 4R: CURB CUT WIER

Stage-Discharge

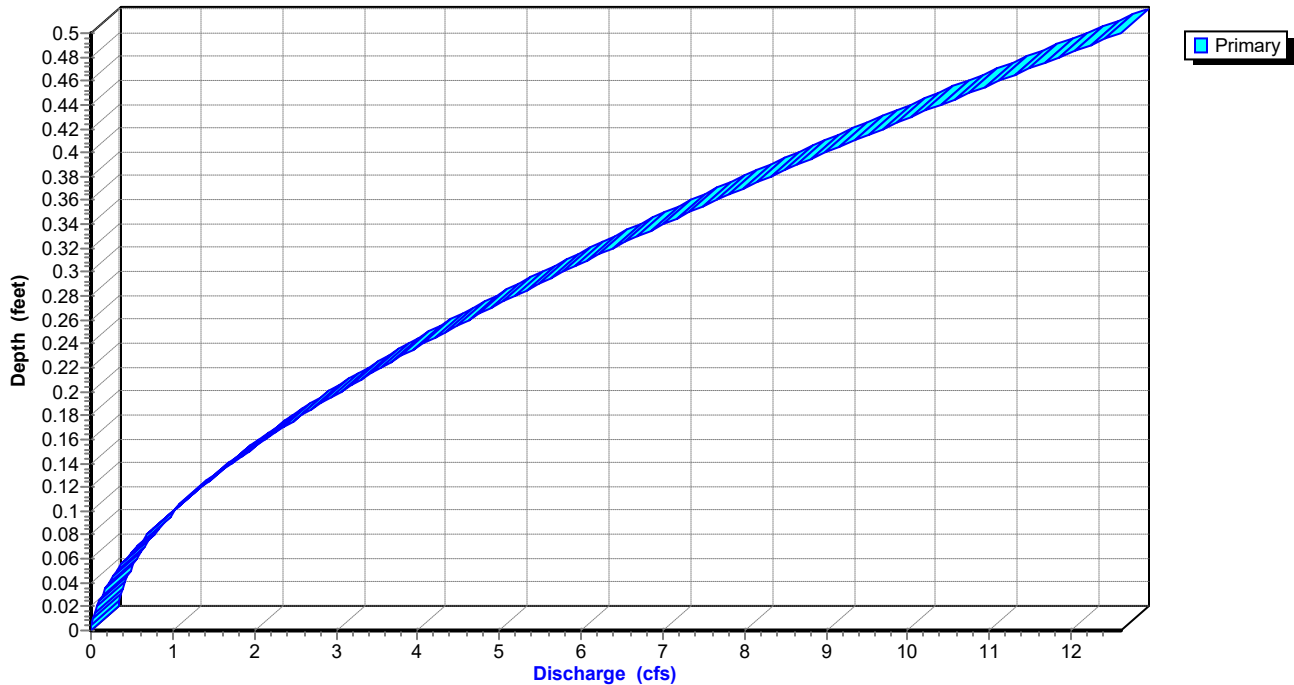

Splash Carwash Bryant

Prepared by Phillip Lewis Engineering

HydroCAD® 10.10-7c s/n 12520 © 2022 HydroCAD Software Solutions LLC

Splash Car Wash Bryant, Arkansas

Little Rock Rainfall 2-yr Duration=16 min, Inten=3.44 in/hr

Printed 5/11/2022

Page 11

Reach 4R: CURB CUT WIER

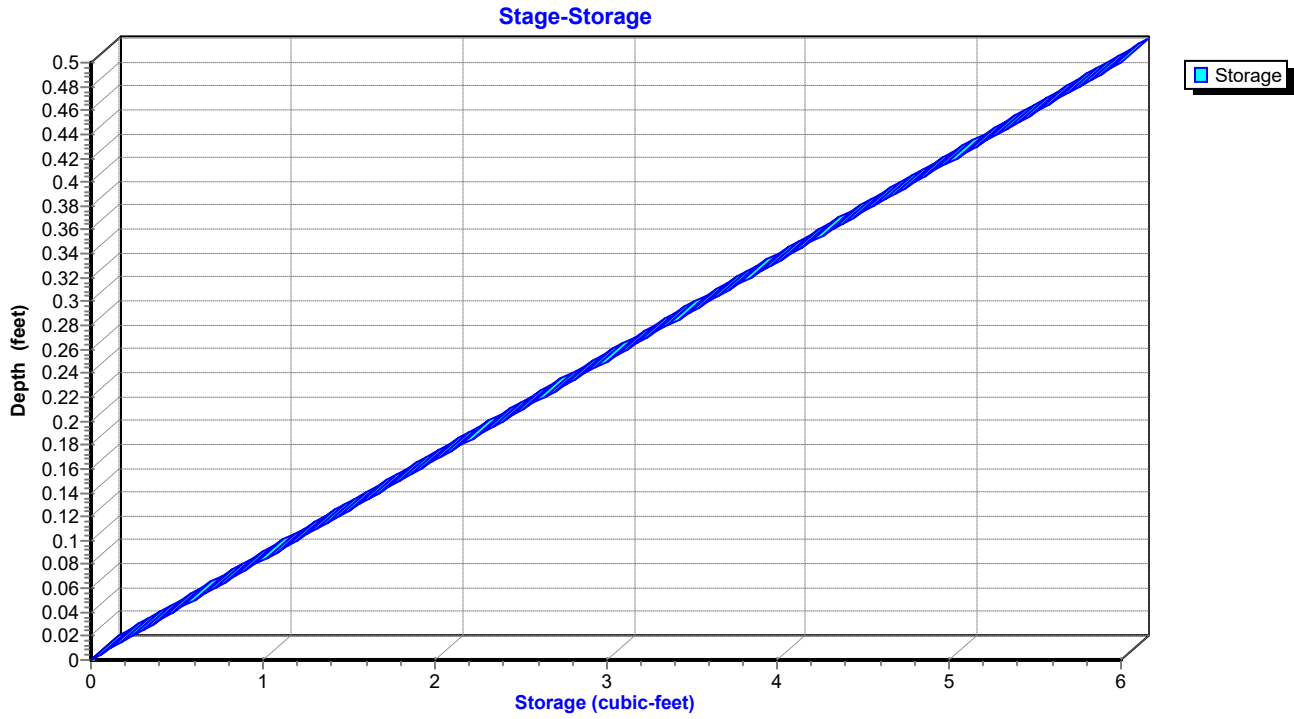

Splash Carwash Bryant

Prepared by Phillip Lewis Engineering

HydroCAD® 10.10-7c s/n 12520 © 2022 HydroCAD Software Solutions LLC

Splash Car Wash Bryant, Arkansas

Little Rock Rainfall 2-yr Duration=16 min, Inten=3.44 in/hr

Printed 5/11/2022

Page 12

Hydrograph for Reach 4R: CURB CUT WIER

Time (hours)	Inflow (cfs)	Storage (cubic-feet)	Elevation (feet)	Outflow (cfs)
0.00	0.00	0	387.25	0.00
0.50	0.00	0	387.25	0.00
1.00	0.00	0	387.25	0.00
1.50	0.00	0	387.25	0.00
2.00	0.00	0	387.25	0.00
2.50	0.00	0	387.25	0.00
3.00	0.00	0	387.25	0.00
3.50	0.00	0	387.25	0.00
4.00	0.00	0	387.25	0.00
4.50	0.00	0	387.25	0.00
5.00	0.00	0	387.25	0.00
5.50	0.00	0	387.25	0.00
6.00	0.00	0	387.25	0.00
6.50	0.00	0	387.25	0.00
7.00	0.00	0	387.25	0.00
7.50	0.00	0	387.25	0.00
8.00	0.00	0	387.25	0.00
8.50	0.00	0	387.25	0.00
9.00	0.00	0	387.25	0.00
9.50	0.00	0	387.25	0.00
10.00	0.00	0	387.25	0.00
10.50	0.00	0	387.25	0.00
11.00	0.00	0	387.25	0.00
11.50	0.00	0	387.25	0.00
12.00	0.00	0	387.25	0.00

Splash Carwash Bryant

Prepared by Phillip Lewis Engineering

HydroCAD® 10.10-7c s/n 12520 © 2022 HydroCAD Software Solutions LLC

Splash Car Wash Bryant, Arkansas

Little Rock Rainfall 2-yr Duration=16 min, Inten=3.44 in/hr

Printed 5/11/2022

Page 13

Stage-Discharge for Reach 4R: CURB CUT WIER

Elevation (feet)	Velocity (ft/sec)	Discharge (cfs)
387.25	0.00	0.00
387.26	0.75	0.02
387.27	1.18	0.07
387.28	1.54	0.14
387.29	1.86	0.22
387.30	2.15	0.32
387.31	2.41	0.43
387.32	2.66	0.56
387.33	2.90	0.70
387.34	3.12	0.84
387.35	3.34	1.00
387.36	3.54	1.17
387.37	3.74	1.35
387.38	3.92	1.53
387.39	4.11	1.72
387.40	4.28	1.93
387.41	4.45	2.14
387.42	4.62	2.36
387.43	4.78	2.58
387.44	4.93	2.81
387.45	5.09	3.05
387.46	5.23	3.30
387.47	5.38	3.55
387.48	5.52	3.81
387.49	5.65	4.07
387.50	5.79	4.34
387.51	5.92	4.62
387.52	6.05	4.90
387.53	6.17	5.19
387.54	6.30	5.48
387.55	6.42	5.77
387.56	6.53	6.08
387.57	6.65	6.38
387.58	6.76	6.69
387.59	6.87	7.01
387.60	6.98	7.33
387.61	7.09	7.65
387.62	7.19	7.98
387.63	7.30	8.32
387.64	7.40	8.65
387.65	7.50	9.00
387.66	7.59	9.34
387.67	7.69	9.69
387.68	7.79	10.04
387.69	7.88	10.40
387.70	7.97	10.76
387.71	8.06	11.12
387.72	8.15	11.49
387.73	8.24	11.86
387.74	8.32	12.23
387.75	8.41	12.61

Splash Carwash Bryant

Prepared by Phillip Lewis Engineering

HydroCAD® 10.10-7c s/n 12520 © 2022 HydroCAD Software Solutions LLC

Splash Car Wash Bryant, Arkansas

Little Rock Rainfall 2-yr Duration=16 min, Inten=3.44 in/hr

Printed 5/11/2022

Page 14

Stage-Area-Storage for Reach 4R: CURB CUT WIER

Elevation (feet)	End-Area (sq-ft)	Storage (cubic-feet)
387.25	0.0	0
387.26	0.0	0
387.27	0.1	0
387.28	0.1	0
387.29	0.1	0
387.30	0.2	1
387.31	0.2	1
387.32	0.2	1
387.33	0.2	1
387.34	0.3	1
387.35	0.3	1
387.36	0.3	1
387.37	0.4	1
387.38	0.4	2
387.39	0.4	2
387.40	0.4	2
387.41	0.5	2
387.42	0.5	2
387.43	0.5	2
387.44	0.6	2
387.45	0.6	2
387.46	0.6	3
387.47	0.7	3
387.48	0.7	3
387.49	0.7	3
387.50	0.8	3
387.51	0.8	3
387.52	0.8	3
387.53	0.8	3
387.54	0.9	3
387.55	0.9	4
387.56	0.9	4
387.57	1.0	4
387.58	1.0	4
387.59	1.0	4
387.60	1.1	4
387.61	1.1	4
387.62	1.1	4
387.63	1.1	5
387.64	1.2	5
387.65	1.2	5
387.66	1.2	5
387.67	1.3	5
387.68	1.3	5
387.69	1.3	5
387.70	1.4	5
387.71	1.4	6
387.72	1.4	6
387.73	1.4	6
387.74	1.5	6
387.75	1.5	6

Splash Carwash Bryant

Prepared by Phillip Lewis Engineering

HydroCAD® 10.10-7c s/n 12520 © 2022 HydroCAD Software Solutions LLC

Splash Car Wash Bryant, Arkansas

Little Rock Rainfall 2-yr Duration=16 min, Inten=3.44 in/hr

Printed 5/11/2022

Page 15

Summary for Pond 3P: DETENTION POND

Inflow Area = 1.057 ac, 63.15% Impervious, Inflow Depth = 0.71" for 2-yr event
 Inflow = 2.83 cfs @ 0.16 hrs, Volume= 0.062 af
 Outflow = 2.26 cfs @ 0.30 hrs, Volume= 0.062 af, Atten= 20%, Lag= 8.2 min
 Primary = 2.26 cfs @ 0.30 hrs, Volume= 0.062 af

Routing by Stor-Ind method, Time Span= 0.00-12.00 hrs, dt= 0.01 hrs
 Peak Elev= 385.57' @ 0.30 hrs Surf.Area= 1,150 sf Storage= 1,038 cf

Plug-Flow detention time= 10.9 min calculated for 0.062 af (100% of inflow)
 Center-of-Mass det. time= 10.8 min (23.3 - 12.4)

Volume	Invert	Avail.Storage	Storage Description
#1	384.50'	2,986 cf	Custom Stage Data (Prismatic) Listed below (Recalc)
Elevation (feet)	Surf.Area (sq-ft)	Inc.Store (cubic-feet)	Cum.Store (cubic-feet)
384.50	724	0	0
385.00	986	428	428
386.00	1,273	1,130	1,557
387.00	1,585	1,429	2,986

Device	Routing	Invert	Outlet Devices
#1	Primary	384.50'	12.0" Round 12" RCP L= 10.0' CMP, projecting, no headwall, Ke= 0.900 Inlet / Outlet Invert= 384.50' / 384.00' S= 0.0500 '/' Cc= 0.900 n= 0.011 Concrete pipe, straight & clean, Flow Area= 0.79 sf

Primary OutFlow Max=2.26 cfs @ 0.30 hrs HW=385.57' (Free Discharge)

↑ **1=12" RCP** (Inlet Controls 2.26 cfs @ 2.87 fps)

Splash Carwash Bryant

Prepared by Phillip Lewis Engineering
HydroCAD® 10.10-7c s/n 12520 © 2022 HydroCAD Software Solutions LLC

Splash Car Wash Bryant, Arkansas
Little Rock Rainfall 2-yr Duration=16 min, Inten=3.44 in/hr

Printed 5/11/2022
Page 16

Pond 3P: DETENTION POND

Hydrograph

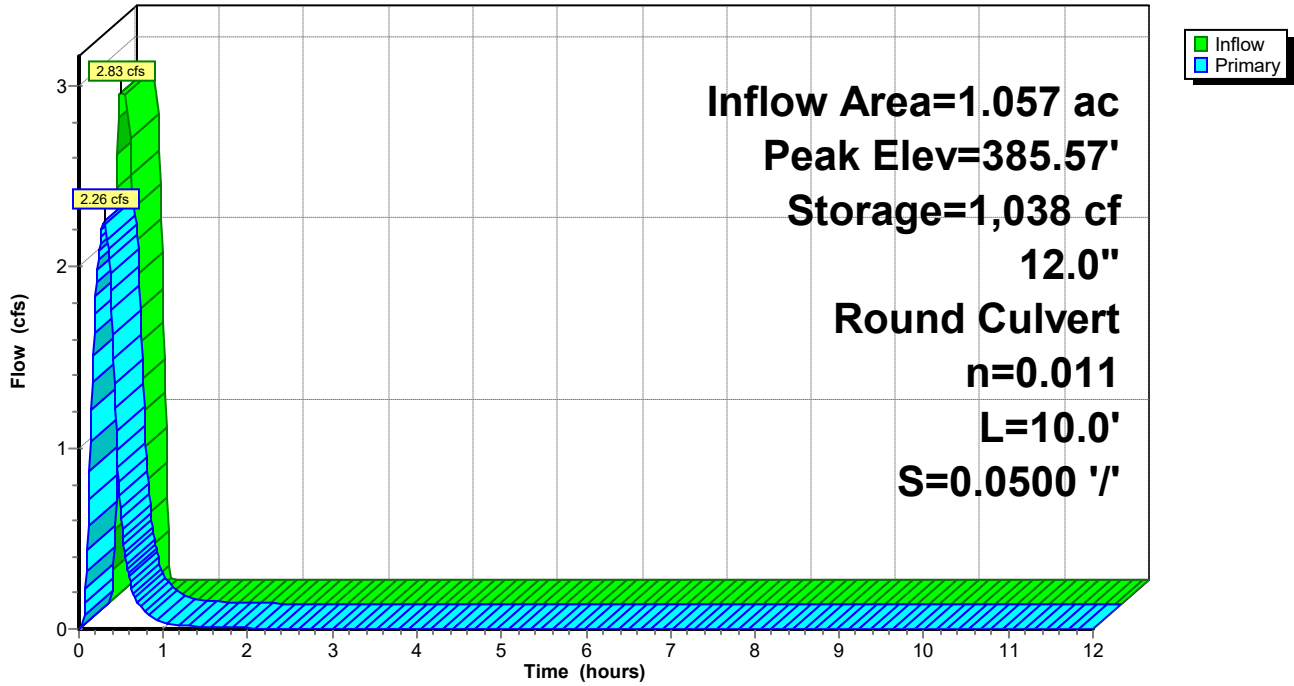

Pond 3P: DETENTION POND

Stage-Discharge

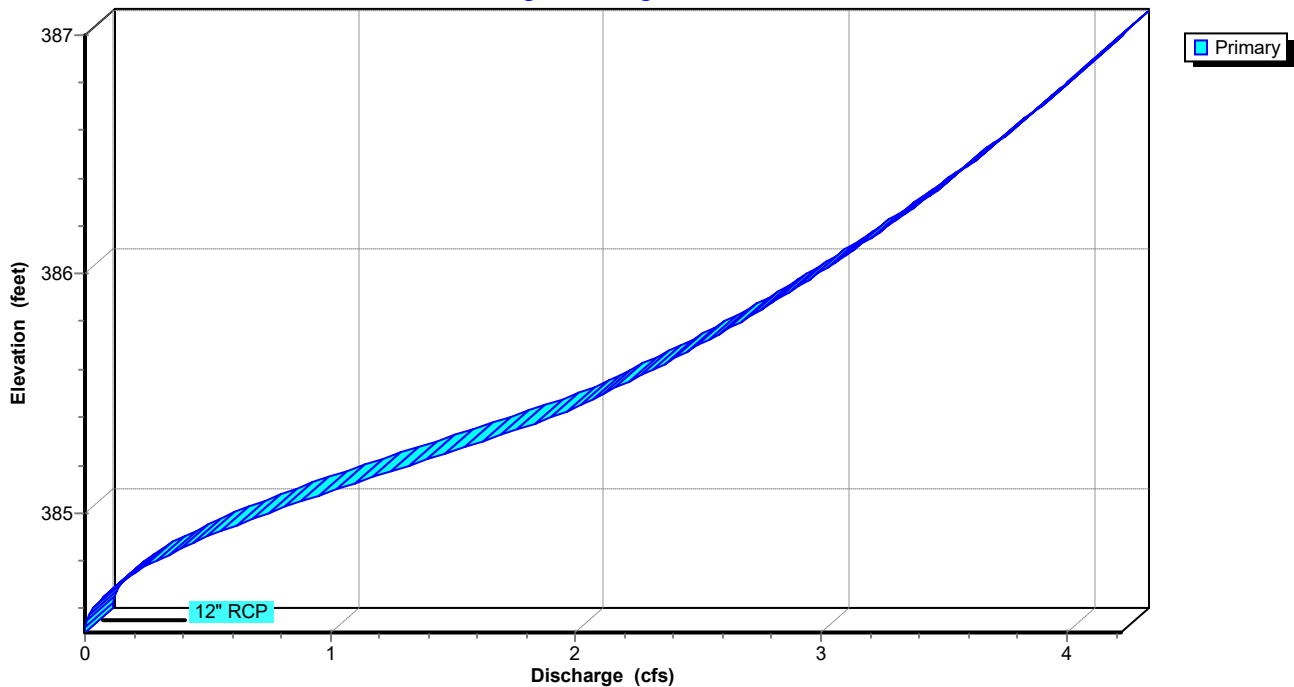

Splash Carwash Bryant

Prepared by Phillip Lewis Engineering

HydroCAD® 10.10-7c s/n 12520 © 2022 HydroCAD Software Solutions LLC

Splash Car Wash Bryant, Arkansas

Little Rock Rainfall 2-yr Duration=16 min, Inten=3.44 in/hr

Printed 5/11/2022

Page 17

Pond 3P: DETENTION POND

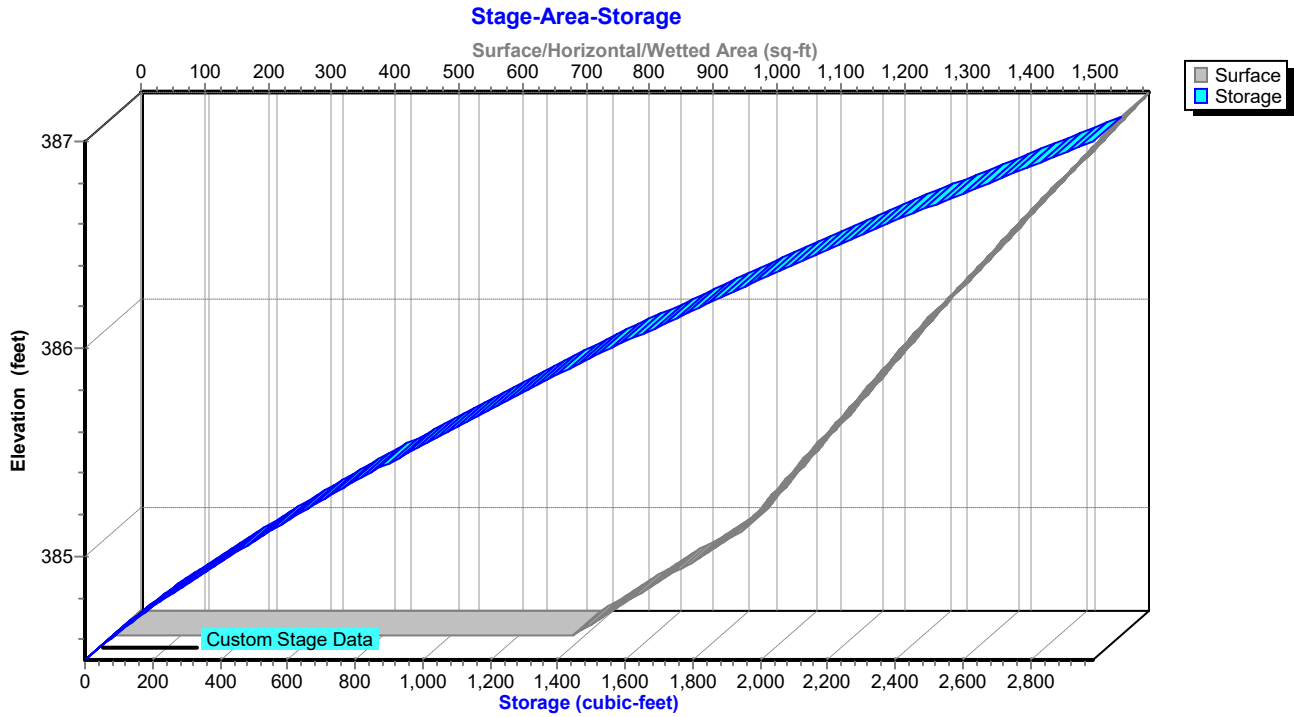

Splash Carwash Bryant

Prepared by Phillip Lewis Engineering

HydroCAD® 10.10-7c s/n 12520 © 2022 HydroCAD Software Solutions LLC

Splash Car Wash Bryant, Arkansas

Little Rock Rainfall 2-yr Duration=16 min, Inten=3.44 in/hr

Printed 5/11/2022

Page 18

Hydrograph for Pond 3P: DETENTION POND

Time (hours)	Inflow (cfs)	Storage (cubic-feet)	Elevation (feet)	Primary (cfs)
0.00	0.00	0	384.50	0.00
0.50	0.00	375	384.95	0.61
1.00	0.00	79	384.60	0.04
1.50	0.00	41	384.56	0.01
2.00	0.00	27	384.54	0.01
2.50	0.00	20	384.53	0.00
3.00	0.00	16	384.52	0.00
3.50	0.00	13	384.52	0.00
4.00	0.00	10	384.51	0.00
4.50	0.00	8	384.51	0.00
5.00	0.00	7	384.51	0.00
5.50	0.00	5	384.51	0.00
6.00	0.00	4	384.51	0.00
6.50	0.00	3	384.50	0.00
7.00	0.00	3	384.50	0.00
7.50	0.00	2	384.50	0.00
8.00	0.00	2	384.50	0.00
8.50	0.00	1	384.50	0.00
9.00	0.00	1	384.50	0.00
9.50	0.00	1	384.50	0.00
10.00	0.00	1	384.50	0.00
10.50	0.00	1	384.50	0.00
11.00	0.00	0	384.50	0.00
11.50	0.00	0	384.50	0.00
12.00	0.00	0	384.50	0.00

Splash Carwash Bryant

Prepared by Phillip Lewis Engineering

HydroCAD® 10.10-7c s/n 12520 © 2022 HydroCAD Software Solutions LLC

Splash Car Wash Bryant, Arkansas

Little Rock Rainfall 2-yr Duration=16 min, Inten=3.44 in/hr

Printed 5/11/2022

Page 19

Stage-Discharge for Pond 3P: DETENTION POND

Elevation (feet)	Primary (cfs)	Elevation (feet)	Primary (cfs)	Elevation (feet)	Primary (cfs)
384.50	0.00	385.52	2.15	386.54	3.70
384.52	0.00	385.54	2.19	386.56	3.73
384.54	0.01	385.56	2.23	386.58	3.75
384.56	0.01	385.58	2.27	386.60	3.78
384.58	0.02	385.60	2.31	386.62	3.80
384.60	0.03	385.62	2.35	386.64	3.82
384.62	0.05	385.64	2.39	386.66	3.85
384.64	0.07	385.66	2.43	386.68	3.87
384.66	0.09	385.68	2.46	386.70	3.89
384.68	0.11	385.70	2.50	386.72	3.92
384.70	0.13	385.72	2.53	386.74	3.94
384.72	0.16	385.74	2.57	386.76	3.96
384.74	0.19	385.76	2.60	386.78	3.98
384.76	0.22	385.78	2.64	386.80	4.01
384.78	0.26	385.80	2.67	386.82	4.03
384.80	0.29	385.82	2.70	386.84	4.05
384.82	0.33	385.84	2.74	386.86	4.07
384.84	0.37	385.86	2.77	386.88	4.09
384.86	0.41	385.88	2.80	386.90	4.12
384.88	0.45	385.90	2.83	386.92	4.14
384.90	0.50	385.92	2.86	386.94	4.16
384.92	0.55	385.94	2.89	386.96	4.18
384.94	0.59	385.96	2.93	386.98	4.20
384.96	0.64	385.98	2.96	387.00	4.22
384.98	0.69	386.00	2.99		
385.00	0.75	386.02	3.02		
385.02	0.80	386.04	3.04		
385.04	0.85	386.06	3.07		
385.06	0.91	386.08	3.10		
385.08	0.97	386.10	3.13		
385.10	1.02	386.12	3.16		
385.12	1.08	386.14	3.19		
385.14	1.14	386.16	3.22		
385.16	1.20	386.18	3.24		
385.18	1.26	386.20	3.27		
385.20	1.32	386.22	3.30		
385.22	1.38	386.24	3.32		
385.24	1.44	386.26	3.35		
385.26	1.50	386.28	3.38		
385.28	1.56	386.30	3.40		
385.30	1.62	386.32	3.43		
385.32	1.68	386.34	3.46		
385.34	1.74	386.36	3.48		
385.36	1.79	386.38	3.51		
385.38	1.85	386.40	3.53		
385.40	1.90	386.42	3.56		
385.42	1.95	386.44	3.58		
385.44	2.00	386.46	3.61		
385.46	2.04	386.48	3.63		
385.48	2.08	386.50	3.66		
385.50	2.11	386.52	3.68		

Splash Carwash Bryant

Prepared by Phillip Lewis Engineering

HydroCAD® 10.10-7c s/n 12520 © 2022 HydroCAD Software Solutions LLC

Splash Car Wash Bryant, Arkansas

Little Rock Rainfall 2-yr Duration=16 min, Inten=3.44 in/hr

Printed 5/11/2022

Page 20

Stage-Area-Storage for Pond 3P: DETENTION POND

Elevation (feet)	Surface (sq-ft)	Storage (cubic-feet)
384.50	724	0
384.55	750	37
384.60	776	75
384.65	803	114
384.70	829	155
384.75	855	197
384.80	881	241
384.85	907	285
384.90	934	332
384.95	960	379
385.00	986	428
385.05	1,000	477
385.10	1,015	528
385.15	1,029	579
385.20	1,043	630
385.25	1,058	683
385.30	1,072	736
385.35	1,086	790
385.40	1,101	845
385.45	1,115	900
385.50	1,130	956
385.55	1,144	1,013
385.60	1,158	1,071
385.65	1,173	1,129
385.70	1,187	1,188
385.75	1,201	1,248
385.80	1,216	1,308
385.85	1,230	1,369
385.90	1,244	1,431
385.95	1,259	1,494
386.00	1,273	1,557
386.05	1,289	1,621
386.10	1,304	1,686
386.15	1,320	1,751
386.20	1,335	1,818
386.25	1,351	1,885
386.30	1,367	1,953
386.35	1,382	2,022
386.40	1,398	2,091
386.45	1,413	2,161
386.50	1,429	2,233
386.55	1,445	2,304
386.60	1,460	2,377
386.65	1,476	2,450
386.70	1,491	2,525
386.75	1,507	2,600
386.80	1,523	2,675
386.85	1,538	2,752
386.90	1,554	2,829
386.95	1,569	2,907
387.00	1,585	2,986

Splash Carwash Bryant

Prepared by Phillip Lewis Engineering
HydroCAD® 10.10-7c s/n 12520 © 2022 HydroCAD Software Solutions LLC

Splash Car Wash Bryant, Arkansas
Little Rock Rainfall 5-yr Duration=16 min, Inten=4.09 in/hr

Printed 5/11/2022
Page 21

Time span=0.00-12.00 hrs, dt=0.01 hrs, 1201 points
Runoff by Rational method, Rise/Fall=1.0/1.0 xTc
Reach routing by Stor-Ind+Trans method - Pond routing by Stor-Ind method

Subcatchment 1S: PRE-DEVELOPMENT Runoff Area=46,055 sf 0.00% Impervious Runoff Depth=0.75"
Flow Length=270' Slope=0.0250 '/' Tc=15.5 min C=0.69 Runoff=3.01 cfs 0.066 af

Subcatchment 2S: POST-DEVELOPMENT Runoff Area=46,055 sf 63.15% Impervious Runoff Depth=0.84"
Flow Length=360' Slope=0.0150 '/' Tc=8.8 min C=0.77 Runoff=3.36 cfs 0.074 af

Reach 4R: CURB CUT WIER Avg. Flow Depth=0.21' Max Vel=5.27 fps Inflow=3.36 cfs 0.074 af
n=0.013 L=4.0' S=0.0200 '/' Capacity=12.61 cfs Outflow=3.36 cfs 0.074 af

Pond 3P: DETENTION POND Peak Elev=385.75' Storage=1,253 cf Inflow=3.36 cfs 0.074 af
12.0" Round Culvert n=0.011 L=10.0' S=0.0500 '/' Outflow=2.59 cfs 0.074 af

Total Runoff Area = 2.115 ac Runoff Volume = 0.140 af Average Runoff Depth = 0.80"
68.43% Pervious = 1.447 ac 31.57% Impervious = 0.668 ac

Splash Carwash Bryant

Prepared by Phillip Lewis Engineering

HydroCAD® 10.10-7c s/n 12520 © 2022 HydroCAD Software Solutions LLC

Splash Car Wash Bryant, Arkansas

Little Rock Rainfall 5-yr Duration=16 min, Inten=4.09 in/hr

Printed 5/11/2022

Page 22

Summary for Subcatchment 1S: PRE-DEVELOPMENT

Runoff = 3.01 cfs @ 0.26 hrs, Volume= 0.066 af, Depth= 0.75"

Runoff by Rational method, Rise/Fall=1.0/1.0 xTc, Time Span= 0.00-12.00 hrs, dt= 0.01 hrs
 Little Rock Rainfall 5-yr Duration=16 min, Inten=4.09 in/hr

Area (sf)	C	Description
31,035	0.65	GRAVEL PARKING
15,020	0.77	SHRUB POOR CONDITION BRUSH
46,055	0.69	Weighted Average
46,055		100.00% Pervious Area

Tc (min)	Length (feet)	Slope (ft/ft)	Velocity (ft/sec)	Capacity (cfs)	Description
15.5	270	0.0250	0.29		Sheet Flow, SHEET FLOW SURFACE Range n= 0.130 P2= 4.19"

Subcatchment 1S: PRE-DEVELOPMENT

Hydrograph

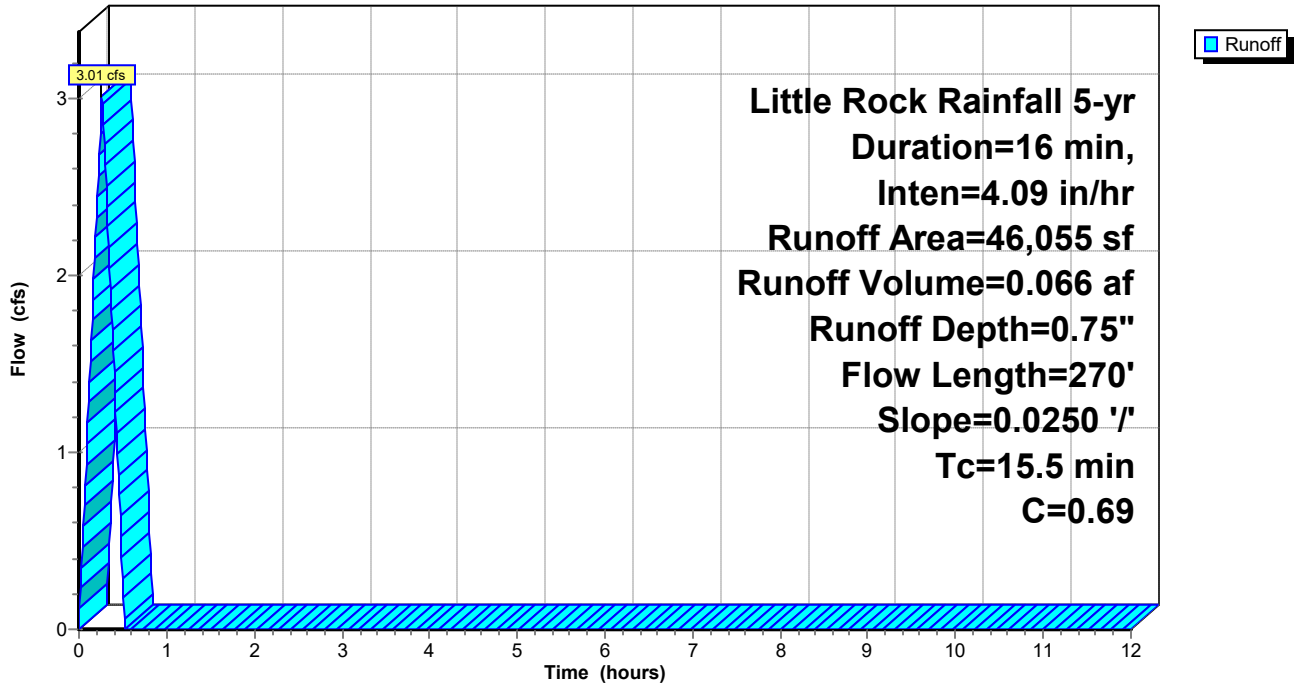

Splash Carwash Bryant

Prepared by Phillip Lewis Engineering

HydroCAD® 10.10-7c s/n 12520 © 2022 HydroCAD Software Solutions LLC

Splash Car Wash Bryant, Arkansas

Little Rock Rainfall 5-yr Duration=16 min, Inten=4.09 in/hr

Printed 5/11/2022

Page 23

Hydrograph for Subcatchment 1S: PRE-DEVELOPMENT

Time (hours)	Runoff (cfs)	Time (hours)	Runoff (cfs)	Time (hours)	Runoff (cfs)
0.00	0.00	5.10	0.00	10.20	0.00
0.10	1.16	5.20	0.00	10.30	0.00
0.20	2.33	5.30	0.00	10.40	0.00
0.30	2.62	5.40	0.00	10.50	0.00
0.40	1.46	5.50	0.00	10.60	0.00
0.50	0.29	5.60	0.00	10.70	0.00
0.60	0.00	5.70	0.00	10.80	0.00
0.70	0.00	5.80	0.00	10.90	0.00
0.80	0.00	5.90	0.00	11.00	0.00
0.90	0.00	6.00	0.00	11.10	0.00
1.00	0.00	6.10	0.00	11.20	0.00
1.10	0.00	6.20	0.00	11.30	0.00
1.20	0.00	6.30	0.00	11.40	0.00
1.30	0.00	6.40	0.00	11.50	0.00
1.40	0.00	6.50	0.00	11.60	0.00
1.50	0.00	6.60	0.00	11.70	0.00
1.60	0.00	6.70	0.00	11.80	0.00
1.70	0.00	6.80	0.00	11.90	0.00
1.80	0.00	6.90	0.00	12.00	0.00
1.90	0.00	7.00	0.00		
2.00	0.00	7.10	0.00		
2.10	0.00	7.20	0.00		
2.20	0.00	7.30	0.00		
2.30	0.00	7.40	0.00		
2.40	0.00	7.50	0.00		
2.50	0.00	7.60	0.00		
2.60	0.00	7.70	0.00		
2.70	0.00	7.80	0.00		
2.80	0.00	7.90	0.00		
2.90	0.00	8.00	0.00		
3.00	0.00	8.10	0.00		
3.10	0.00	8.20	0.00		
3.20	0.00	8.30	0.00		
3.30	0.00	8.40	0.00		
3.40	0.00	8.50	0.00		
3.50	0.00	8.60	0.00		
3.60	0.00	8.70	0.00		
3.70	0.00	8.80	0.00		
3.80	0.00	8.90	0.00		
3.90	0.00	9.00	0.00		
4.00	0.00	9.10	0.00		
4.10	0.00	9.20	0.00		
4.20	0.00	9.30	0.00		
4.30	0.00	9.40	0.00		
4.40	0.00	9.50	0.00		
4.50	0.00	9.60	0.00		
4.60	0.00	9.70	0.00		
4.70	0.00	9.80	0.00		
4.80	0.00	9.90	0.00		
4.90	0.00	10.00	0.00		
5.00	0.00	10.10	0.00		

Splash Carwash Bryant

Prepared by Phillip Lewis Engineering
HydroCAD® 10.10-7c s/n 12520 © 2022 HydroCAD Software Solutions LLC

Splash Car Wash Bryant, Arkansas
Little Rock Rainfall 5-yr Duration=16 min, Inten=4.09 in/hr

Printed 5/11/2022
Page 24

Summary for Subcatchment 2S: POST-DEVELOPMENT

Runoff = 3.36 cfs @ 0.15 hrs, Volume= 0.074 af, Depth= 0.84"
Routed to Reach 4R : CURB CUT WIER

Runoff by Rational method, Rise/Fall=1.0/1.0 xTc, Time Span= 0.00-12.00 hrs, dt= 0.01 hrs
Little Rock Rainfall 5-yr Duration=16 min, Inten=4.09 in/hr

Area (sf)	C	Description
22,479	0.95	ASPHALT SURFACE
6,603	0.97	ROOF TOP
16,973	0.46	GRASS LANDSCAPING
46,055	0.77	Weighted Average
16,973		36.85% Pervious Area
29,082		63.15% Impervious Area

Tc (min)	Length (feet)	Slope (ft/ft)	Velocity (ft/sec)	Capacity (cfs)	Description
6.7	40	0.0150	0.10		Sheet Flow, GRASS Grass: Dense n= 0.240 P2= 4.19"
2.1	320	0.0150	2.49		Shallow Concentrated Flow, PAVEMENT Paved Kv= 20.3 fps
8.8	360	Total			

Subcatchment 2S: POST-DEVELOPMENT

Hydrograph

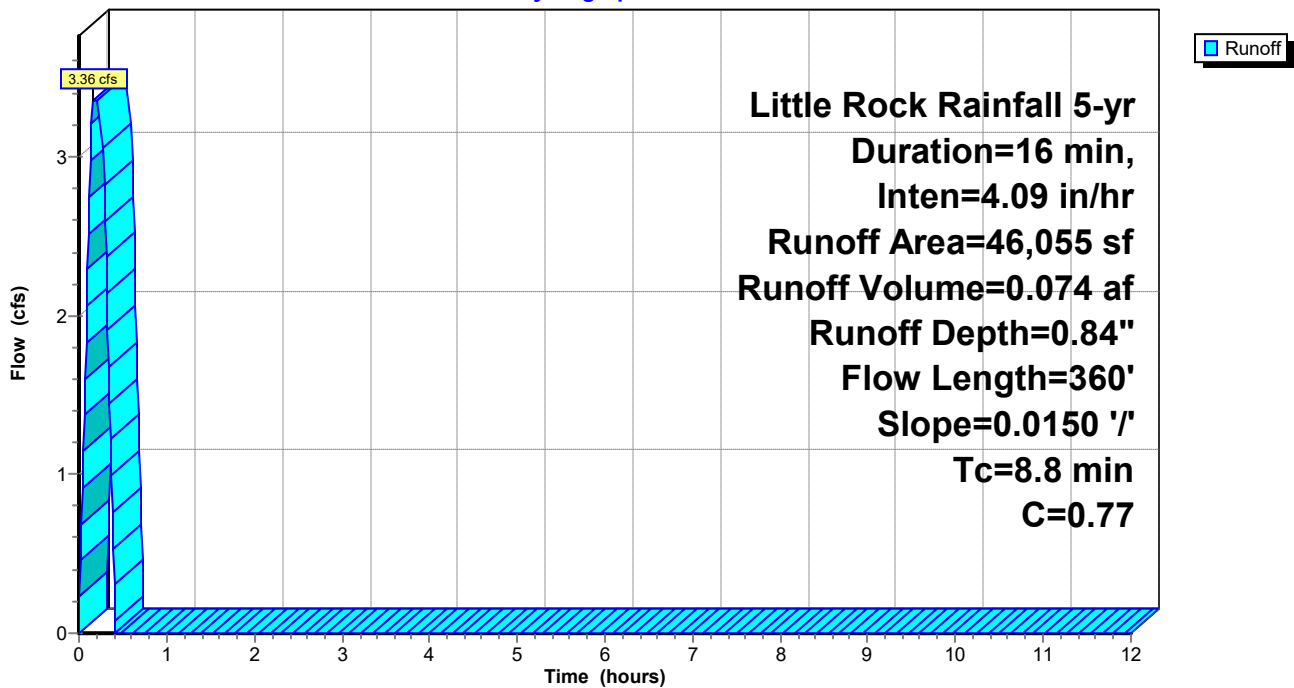

Splash Carwash Bryant

Prepared by Phillip Lewis Engineering

HydroCAD® 10.10-7c s/n 12520 © 2022 HydroCAD Software Solutions LLC

Splash Car Wash Bryant, Arkansas

Little Rock Rainfall 5-yr Duration=16 min, Inten=4.09 in/hr

Printed 5/11/2022

Page 25

Hydrograph for Subcatchment 2S: POST-DEVELOPMENT

Time (hours)	Runoff (cfs)	Time (hours)	Runoff (cfs)	Time (hours)	Runoff (cfs)
0.00	0.00	5.10	0.00	10.20	0.00
0.10	2.29	5.20	0.00	10.30	0.00
0.20	3.36	5.30	0.00	10.40	0.00
0.30	2.59	5.40	0.00	10.50	0.00
0.40	0.31	5.50	0.00	10.60	0.00
0.50	0.00	5.60	0.00	10.70	0.00
0.60	0.00	5.70	0.00	10.80	0.00
0.70	0.00	5.80	0.00	10.90	0.00
0.80	0.00	5.90	0.00	11.00	0.00
0.90	0.00	6.00	0.00	11.10	0.00
1.00	0.00	6.10	0.00	11.20	0.00
1.10	0.00	6.20	0.00	11.30	0.00
1.20	0.00	6.30	0.00	11.40	0.00
1.30	0.00	6.40	0.00	11.50	0.00
1.40	0.00	6.50	0.00	11.60	0.00
1.50	0.00	6.60	0.00	11.70	0.00
1.60	0.00	6.70	0.00	11.80	0.00
1.70	0.00	6.80	0.00	11.90	0.00
1.80	0.00	6.90	0.00	12.00	0.00
1.90	0.00	7.00	0.00		
2.00	0.00	7.10	0.00		
2.10	0.00	7.20	0.00		
2.20	0.00	7.30	0.00		
2.30	0.00	7.40	0.00		
2.40	0.00	7.50	0.00		
2.50	0.00	7.60	0.00		
2.60	0.00	7.70	0.00		
2.70	0.00	7.80	0.00		
2.80	0.00	7.90	0.00		
2.90	0.00	8.00	0.00		
3.00	0.00	8.10	0.00		
3.10	0.00	8.20	0.00		
3.20	0.00	8.30	0.00		
3.30	0.00	8.40	0.00		
3.40	0.00	8.50	0.00		
3.50	0.00	8.60	0.00		
3.60	0.00	8.70	0.00		
3.70	0.00	8.80	0.00		
3.80	0.00	8.90	0.00		
3.90	0.00	9.00	0.00		
4.00	0.00	9.10	0.00		
4.10	0.00	9.20	0.00		
4.20	0.00	9.30	0.00		
4.30	0.00	9.40	0.00		
4.40	0.00	9.50	0.00		
4.50	0.00	9.60	0.00		
4.60	0.00	9.70	0.00		
4.70	0.00	9.80	0.00		
4.80	0.00	9.90	0.00		
4.90	0.00	10.00	0.00		
5.00	0.00	10.10	0.00		

Splash Carwash Bryant

Prepared by Phillip Lewis Engineering

HydroCAD® 10.10-7c s/n 12520 © 2022 HydroCAD Software Solutions LLC

Splash Car Wash Bryant, Arkansas

Little Rock Rainfall 5-yr Duration=16 min, Inten=4.09 in/hr

Printed 5/11/2022

Page 26

Summary for Reach 4R: CURB CUT WIER

[88] Warning: Qout>Qin may require smaller dt or Finer Routing

Inflow Area = 1.057 ac, 63.15% Impervious, Inflow Depth = 0.84" for 5-yr event
Inflow = 3.36 cfs @ 0.15 hrs, Volume= 0.074 af
Outflow = 3.36 cfs @ 0.16 hrs, Volume= 0.074 af, Atten= 0%, Lag= 0.6 min
Routed to Pond 3P : DETENTION POND

Routing by Stor-Ind+Trans method, Time Span= 0.00-12.00 hrs, dt= 0.01 hrs
Max. Velocity= 5.27 fps, Min. Travel Time= 0.0 min
Avg. Velocity= 4.18 fps, Avg. Travel Time= 0.0 min

Peak Storage= 3 cf @ 0.16 hrs
Average Depth at Peak Storage= 0.21' , Surface Width= 3.00'
Bank-Full Depth= 0.50' Flow Area= 1.5 sf, Capacity= 12.61 cfs

3.00' x 0.50' deep channel, n= 0.013 Concrete, trowel finish
Length= 4.0' Slope= 0.0200 '/'
Inlet Invert= 387.25', Outlet Invert= 387.17'



Splash Carwash Bryant

Prepared by Phillip Lewis Engineering
HydroCAD® 10.10-7c s/n 12520 © 2022 HydroCAD Software Solutions LLC

Splash Car Wash Bryant, Arkansas
Little Rock Rainfall 5-yr Duration=16 min, Inten=4.09 in/hr

Printed 5/11/2022
Page 27

Reach 4R: CURB CUT WIER

Hydrograph

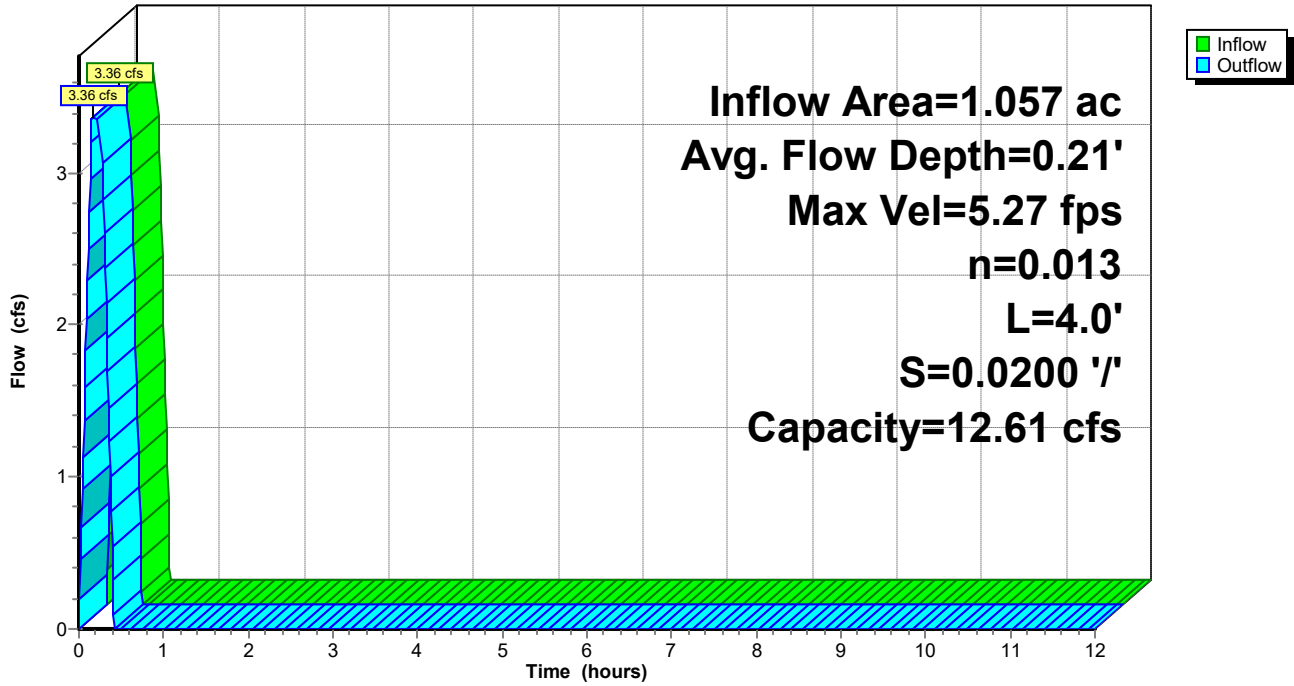

Reach 4R: CURB CUT WIER

Stage-Discharge

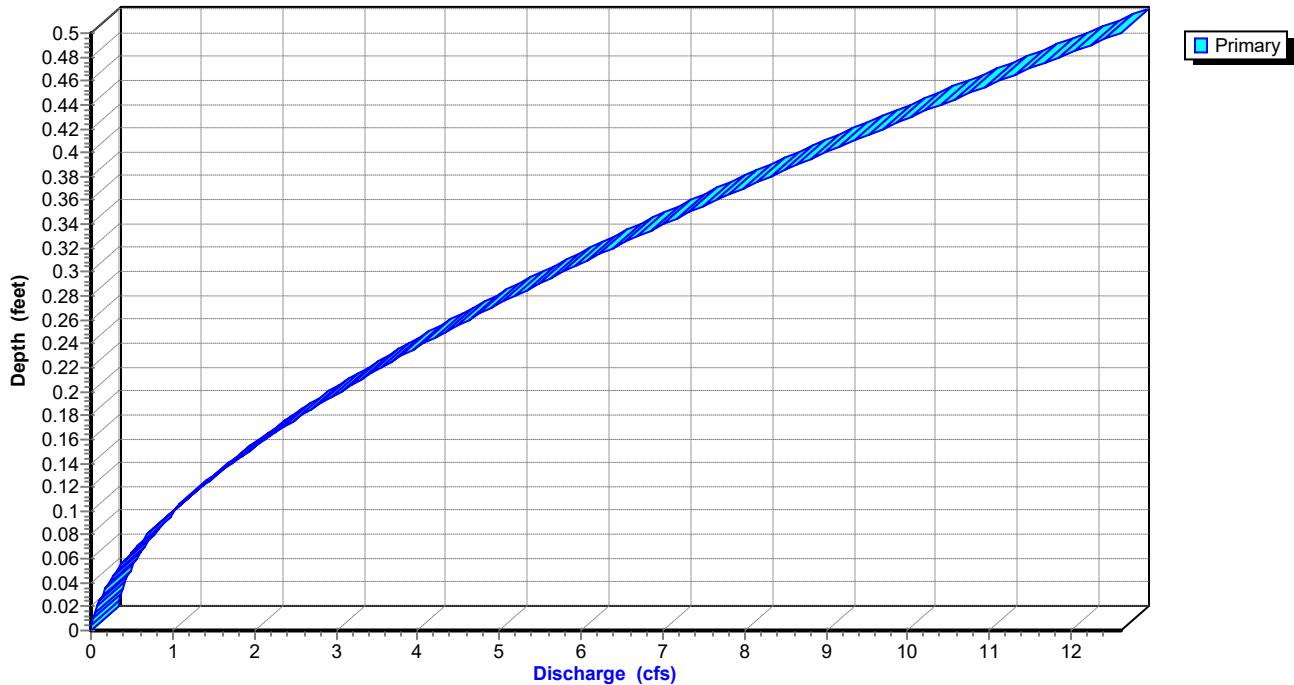

Splash Carwash Bryant

Prepared by Phillip Lewis Engineering

HydroCAD® 10.10-7c s/n 12520 © 2022 HydroCAD Software Solutions LLC

Splash Car Wash Bryant, Arkansas

Little Rock Rainfall 5-yr Duration=16 min, Inten=4.09 in/hr

Printed 5/11/2022

Page 28

Reach 4R: CURB CUT WIER

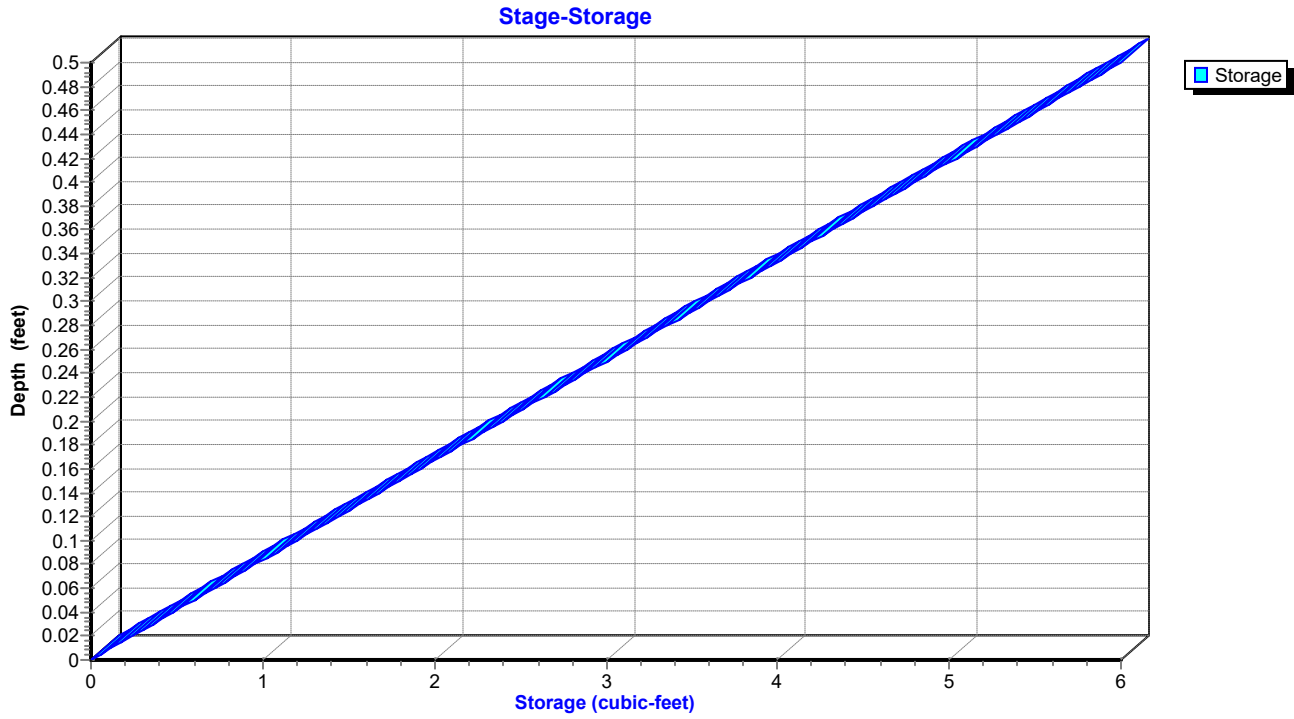

Splash Carwash Bryant

Prepared by Phillip Lewis Engineering

HydroCAD® 10.10-7c s/n 12520 © 2022 HydroCAD Software Solutions LLC

Splash Car Wash Bryant, Arkansas

Little Rock Rainfall 5-yr Duration=16 min, Inten=4.09 in/hr

Printed 5/11/2022

Page 29

Hydrograph for Reach 4R: CURB CUT WIER

Time (hours)	Inflow (cfs)	Storage (cubic-feet)	Elevation (feet)	Outflow (cfs)
0.00	0.00	0	387.25	0.00
0.50	0.00	0	387.25	0.00
1.00	0.00	0	387.25	0.00
1.50	0.00	0	387.25	0.00
2.00	0.00	0	387.25	0.00
2.50	0.00	0	387.25	0.00
3.00	0.00	0	387.25	0.00
3.50	0.00	0	387.25	0.00
4.00	0.00	0	387.25	0.00
4.50	0.00	0	387.25	0.00
5.00	0.00	0	387.25	0.00
5.50	0.00	0	387.25	0.00
6.00	0.00	0	387.25	0.00
6.50	0.00	0	387.25	0.00
7.00	0.00	0	387.25	0.00
7.50	0.00	0	387.25	0.00
8.00	0.00	0	387.25	0.00
8.50	0.00	0	387.25	0.00
9.00	0.00	0	387.25	0.00
9.50	0.00	0	387.25	0.00
10.00	0.00	0	387.25	0.00
10.50	0.00	0	387.25	0.00
11.00	0.00	0	387.25	0.00
11.50	0.00	0	387.25	0.00
12.00	0.00	0	387.25	0.00

Splash Carwash Bryant

Prepared by Phillip Lewis Engineering

HydroCAD® 10.10-7c s/n 12520 © 2022 HydroCAD Software Solutions LLC

Splash Car Wash Bryant, Arkansas

Little Rock Rainfall 5-yr Duration=16 min, Inten=4.09 in/hr

Printed 5/11/2022

Page 30

Stage-Discharge for Reach 4R: CURB CUT WIER

Elevation (feet)	Velocity (ft/sec)	Discharge (cfs)
387.25	0.00	0.00
387.26	0.75	0.02
387.27	1.18	0.07
387.28	1.54	0.14
387.29	1.86	0.22
387.30	2.15	0.32
387.31	2.41	0.43
387.32	2.66	0.56
387.33	2.90	0.70
387.34	3.12	0.84
387.35	3.34	1.00
387.36	3.54	1.17
387.37	3.74	1.35
387.38	3.92	1.53
387.39	4.11	1.72
387.40	4.28	1.93
387.41	4.45	2.14
387.42	4.62	2.36
387.43	4.78	2.58
387.44	4.93	2.81
387.45	5.09	3.05
387.46	5.23	3.30
387.47	5.38	3.55
387.48	5.52	3.81
387.49	5.65	4.07
387.50	5.79	4.34
387.51	5.92	4.62
387.52	6.05	4.90
387.53	6.17	5.19
387.54	6.30	5.48
387.55	6.42	5.77
387.56	6.53	6.08
387.57	6.65	6.38
387.58	6.76	6.69
387.59	6.87	7.01
387.60	6.98	7.33
387.61	7.09	7.65
387.62	7.19	7.98
387.63	7.30	8.32
387.64	7.40	8.65
387.65	7.50	9.00
387.66	7.59	9.34
387.67	7.69	9.69
387.68	7.79	10.04
387.69	7.88	10.40
387.70	7.97	10.76
387.71	8.06	11.12
387.72	8.15	11.49
387.73	8.24	11.86
387.74	8.32	12.23
387.75	8.41	12.61

Splash Carwash Bryant

Prepared by Phillip Lewis Engineering

HydroCAD® 10.10-7c s/n 12520 © 2022 HydroCAD Software Solutions LLC

Splash Car Wash Bryant, Arkansas

Little Rock Rainfall 5-yr Duration=16 min, Inten=4.09 in/hr

Printed 5/11/2022

Page 31

Stage-Area-Storage for Reach 4R: CURB CUT WIER

Elevation (feet)	End-Area (sq-ft)	Storage (cubic-feet)
387.25	0.0	0
387.26	0.0	0
387.27	0.1	0
387.28	0.1	0
387.29	0.1	0
387.30	0.2	1
387.31	0.2	1
387.32	0.2	1
387.33	0.2	1
387.34	0.3	1
387.35	0.3	1
387.36	0.3	1
387.37	0.4	1
387.38	0.4	2
387.39	0.4	2
387.40	0.4	2
387.41	0.5	2
387.42	0.5	2
387.43	0.5	2
387.44	0.6	2
387.45	0.6	2
387.46	0.6	3
387.47	0.7	3
387.48	0.7	3
387.49	0.7	3
387.50	0.8	3
387.51	0.8	3
387.52	0.8	3
387.53	0.8	3
387.54	0.9	3
387.55	0.9	4
387.56	0.9	4
387.57	1.0	4
387.58	1.0	4
387.59	1.0	4
387.60	1.1	4
387.61	1.1	4
387.62	1.1	4
387.63	1.1	5
387.64	1.2	5
387.65	1.2	5
387.66	1.2	5
387.67	1.3	5
387.68	1.3	5
387.69	1.3	5
387.70	1.4	5
387.71	1.4	6
387.72	1.4	6
387.73	1.4	6
387.74	1.5	6
387.75	1.5	6

Splash Carwash Bryant

Prepared by Phillip Lewis Engineering

HydroCAD® 10.10-7c s/n 12520 © 2022 HydroCAD Software Solutions LLC

Splash Car Wash Bryant, Arkansas

Little Rock Rainfall 5-yr Duration=16 min, Inten=4.09 in/hr

Printed 5/11/2022

Page 32

Summary for Pond 3P: DETENTION POND

Inflow Area = 1.057 ac, 63.15% Impervious, Inflow Depth = 0.84" for 5-yr event
 Inflow = 3.36 cfs @ 0.16 hrs, Volume= 0.074 af
 Outflow = 2.59 cfs @ 0.30 hrs, Volume= 0.074 af, Atten= 23%, Lag= 8.4 min
 Primary = 2.59 cfs @ 0.30 hrs, Volume= 0.074 af

Routing by Stor-Ind method, Time Span= 0.00-12.00 hrs, dt= 0.01 hrs
 Peak Elev= 385.75' @ 0.30 hrs Surf.Area= 1,202 sf Storage= 1,253 cf

Plug-Flow detention time= 10.0 min calculated for 0.074 af (100% of inflow)
 Center-of-Mass det. time= 10.4 min (22.9 - 12.4)

Volume	Invert	Avail.Storage	Storage Description
#1	384.50'	2,986 cf	Custom Stage Data (Prismatic) Listed below (Recalc)
Elevation (feet)	Surf.Area (sq-ft)	Inc.Store (cubic-feet)	Cum.Store (cubic-feet)
384.50	724	0	0
385.00	986	428	428
386.00	1,273	1,130	1,557
387.00	1,585	1,429	2,986

Device	Routing	Invert	Outlet Devices
#1	Primary	384.50'	12.0" Round 12" RCP L= 10.0' CMP, projecting, no headwall, Ke= 0.900 Inlet / Outlet Invert= 384.50' / 384.00' S= 0.0500 '/' Cc= 0.900 n= 0.011 Concrete pipe, straight & clean, Flow Area= 0.79 sf

Primary OutFlow Max=2.59 cfs @ 0.30 hrs HW=385.75' (Free Discharge)
 ↑ **1=12" RCP** (Inlet Controls 2.59 cfs @ 3.30 fps)

Splash Carwash Bryant

Prepared by Phillip Lewis Engineering
HydroCAD® 10.10-7c s/n 12520 © 2022 HydroCAD Software Solutions LLC

Splash Car Wash Bryant, Arkansas
Little Rock Rainfall 5-yr Duration=16 min, Inten=4.09 in/hr

Printed 5/11/2022
Page 33

Pond 3P: DETENTION POND

Hydrograph

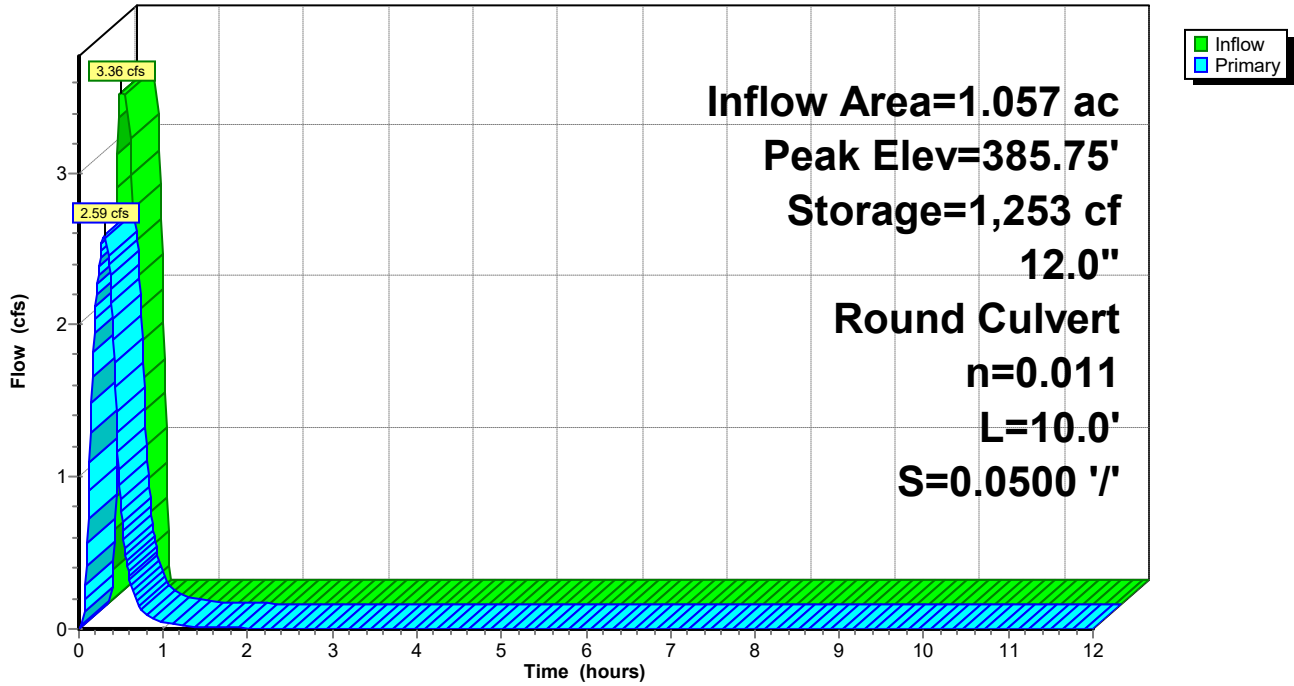

Pond 3P: DETENTION POND

Stage-Discharge

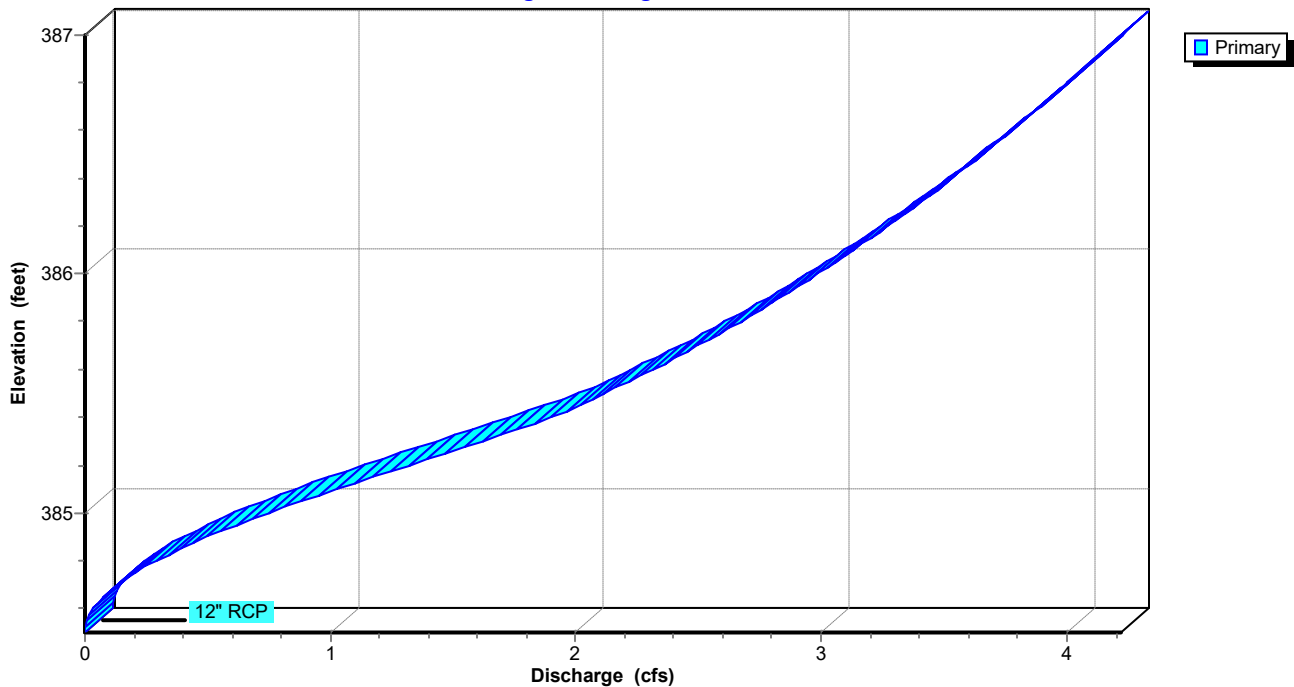

Splash Carwash Bryant

Prepared by Phillip Lewis Engineering

HydroCAD® 10.10-7c s/n 12520 © 2022 HydroCAD Software Solutions LLC

Splash Car Wash Bryant, Arkansas

Little Rock Rainfall 5-yr Duration=16 min, Inten=4.09 in/hr

Printed 5/11/2022

Page 34

Pond 3P: DETENTION POND

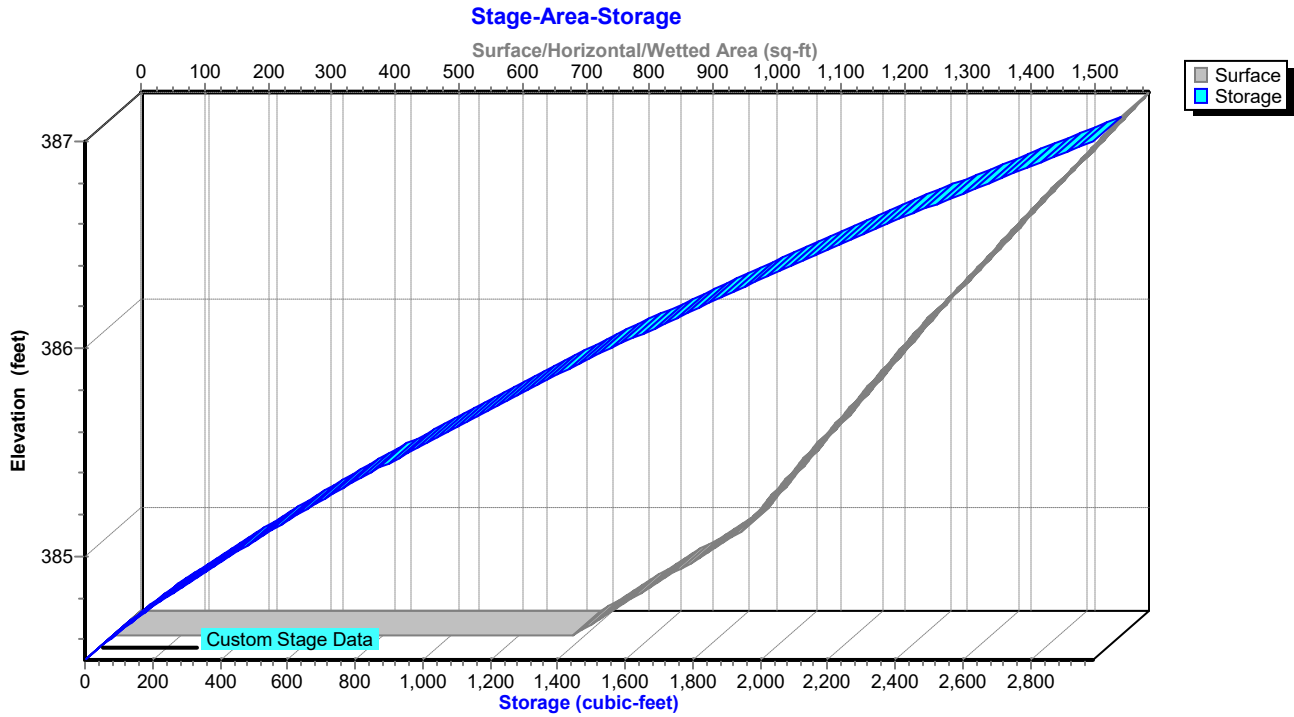

Splash Carwash Bryant

Prepared by Phillip Lewis Engineering

HydroCAD® 10.10-7c s/n 12520 © 2022 HydroCAD Software Solutions LLC

Splash Car Wash Bryant, Arkansas

Little Rock Rainfall 5-yr Duration=16 min, Inten=4.09 in/hr

Printed 5/11/2022

Page 35

Hydrograph for Pond 3P: DETENTION POND

Time (hours)	Inflow (cfs)	Storage (cubic-feet)	Elevation (feet)	Primary (cfs)
0.00	0.00	0	384.50	0.00
0.50	0.00	439	385.01	0.78
1.00	0.00	82	384.61	0.04
1.50	0.00	42	384.56	0.01
2.00	0.00	28	384.54	0.01
2.50	0.00	20	384.53	0.00
3.00	0.00	16	384.52	0.00
3.50	0.00	13	384.52	0.00
4.00	0.00	10	384.51	0.00
4.50	0.00	8	384.51	0.00
5.00	0.00	7	384.51	0.00
5.50	0.00	5	384.51	0.00
6.00	0.00	4	384.51	0.00
6.50	0.00	3	384.50	0.00
7.00	0.00	3	384.50	0.00
7.50	0.00	2	384.50	0.00
8.00	0.00	2	384.50	0.00
8.50	0.00	1	384.50	0.00
9.00	0.00	1	384.50	0.00
9.50	0.00	1	384.50	0.00
10.00	0.00	1	384.50	0.00
10.50	0.00	1	384.50	0.00
11.00	0.00	0	384.50	0.00
11.50	0.00	0	384.50	0.00
12.00	0.00	0	384.50	0.00

Splash Carwash Bryant

Prepared by Phillip Lewis Engineering

HydroCAD® 10.10-7c s/n 12520 © 2022 HydroCAD Software Solutions LLC

Splash Car Wash Bryant, Arkansas

Little Rock Rainfall 5-yr Duration=16 min, Inten=4.09 in/hr

Printed 5/11/2022

Page 36

Stage-Discharge for Pond 3P: DETENTION POND

Elevation (feet)	Primary (cfs)	Elevation (feet)	Primary (cfs)	Elevation (feet)	Primary (cfs)
384.50	0.00	385.52	2.15	386.54	3.70
384.52	0.00	385.54	2.19	386.56	3.73
384.54	0.01	385.56	2.23	386.58	3.75
384.56	0.01	385.58	2.27	386.60	3.78
384.58	0.02	385.60	2.31	386.62	3.80
384.60	0.03	385.62	2.35	386.64	3.82
384.62	0.05	385.64	2.39	386.66	3.85
384.64	0.07	385.66	2.43	386.68	3.87
384.66	0.09	385.68	2.46	386.70	3.89
384.68	0.11	385.70	2.50	386.72	3.92
384.70	0.13	385.72	2.53	386.74	3.94
384.72	0.16	385.74	2.57	386.76	3.96
384.74	0.19	385.76	2.60	386.78	3.98
384.76	0.22	385.78	2.64	386.80	4.01
384.78	0.26	385.80	2.67	386.82	4.03
384.80	0.29	385.82	2.70	386.84	4.05
384.82	0.33	385.84	2.74	386.86	4.07
384.84	0.37	385.86	2.77	386.88	4.09
384.86	0.41	385.88	2.80	386.90	4.12
384.88	0.45	385.90	2.83	386.92	4.14
384.90	0.50	385.92	2.86	386.94	4.16
384.92	0.55	385.94	2.89	386.96	4.18
384.94	0.59	385.96	2.93	386.98	4.20
384.96	0.64	385.98	2.96	387.00	4.22
384.98	0.69	386.00	2.99		
385.00	0.75	386.02	3.02		
385.02	0.80	386.04	3.04		
385.04	0.85	386.06	3.07		
385.06	0.91	386.08	3.10		
385.08	0.97	386.10	3.13		
385.10	1.02	386.12	3.16		
385.12	1.08	386.14	3.19		
385.14	1.14	386.16	3.22		
385.16	1.20	386.18	3.24		
385.18	1.26	386.20	3.27		
385.20	1.32	386.22	3.30		
385.22	1.38	386.24	3.32		
385.24	1.44	386.26	3.35		
385.26	1.50	386.28	3.38		
385.28	1.56	386.30	3.40		
385.30	1.62	386.32	3.43		
385.32	1.68	386.34	3.46		
385.34	1.74	386.36	3.48		
385.36	1.79	386.38	3.51		
385.38	1.85	386.40	3.53		
385.40	1.90	386.42	3.56		
385.42	1.95	386.44	3.58		
385.44	2.00	386.46	3.61		
385.46	2.04	386.48	3.63		
385.48	2.08	386.50	3.66		
385.50	2.11	386.52	3.68		

Splash Carwash Bryant

Prepared by Phillip Lewis Engineering

HydroCAD® 10.10-7c s/n 12520 © 2022 HydroCAD Software Solutions LLC

Splash Car Wash Bryant, Arkansas

Little Rock Rainfall 5-yr Duration=16 min, Inten=4.09 in/hr

Printed 5/11/2022

Page 37

Stage-Area-Storage for Pond 3P: DETENTION POND

Elevation (feet)	Surface (sq-ft)	Storage (cubic-feet)
384.50	724	0
384.55	750	37
384.60	776	75
384.65	803	114
384.70	829	155
384.75	855	197
384.80	881	241
384.85	907	285
384.90	934	332
384.95	960	379
385.00	986	428
385.05	1,000	477
385.10	1,015	528
385.15	1,029	579
385.20	1,043	630
385.25	1,058	683
385.30	1,072	736
385.35	1,086	790
385.40	1,101	845
385.45	1,115	900
385.50	1,130	956
385.55	1,144	1,013
385.60	1,158	1,071
385.65	1,173	1,129
385.70	1,187	1,188
385.75	1,201	1,248
385.80	1,216	1,308
385.85	1,230	1,369
385.90	1,244	1,431
385.95	1,259	1,494
386.00	1,273	1,557
386.05	1,289	1,621
386.10	1,304	1,686
386.15	1,320	1,751
386.20	1,335	1,818
386.25	1,351	1,885
386.30	1,367	1,953
386.35	1,382	2,022
386.40	1,398	2,091
386.45	1,413	2,161
386.50	1,429	2,233
386.55	1,445	2,304
386.60	1,460	2,377
386.65	1,476	2,450
386.70	1,491	2,525
386.75	1,507	2,600
386.80	1,523	2,675
386.85	1,538	2,752
386.90	1,554	2,829
386.95	1,569	2,907
387.00	1,585	2,986

Splash Carwash Bryant

Prepared by Phillip Lewis Engineering
HydroCAD® 10.10-7c s/n 12520 © 2022 HydroCAD Software Solutions LLC

Splash Car Wash Bryant, Arkansas
Little Rock Rainfall 10-yr Duration=16 min, Inten=4.60 in/hr

Printed 5/11/2022
Page 38

Time span=0.00-12.00 hrs, dt=0.01 hrs, 1201 points
Runoff by Rational method, Rise/Fall=1.0/1.0 xTc
Reach routing by Stor-Ind+Trans method - Pond routing by Stor-Ind method

Subcatchment 1S: PRE-DEVELOPMENT Runoff Area=46,055 sf 0.00% Impervious Runoff Depth=0.85"
Flow Length=270' Slope=0.0250 '/' Tc=15.5 min C=0.69 Runoff=3.39 cfs 0.075 af

Subcatchment 2S: POST-DEVELOPMENT Runoff Area=46,055 sf 63.15% Impervious Runoff Depth=0.94"
Flow Length=360' Slope=0.0150 '/' Tc=8.8 min C=0.77 Runoff=3.77 cfs 0.083 af

Reach 4R: CURB CUT WIER Avg. Flow Depth=0.23' Max Vel=5.50 fps Inflow=3.77 cfs 0.083 af
n=0.013 L=4.0' S=0.0200 '/' Capacity=12.61 cfs Outflow=3.78 cfs 0.083 af

Pond 3P: DETENTION POND Peak Elev=385.90' Storage=1,433 cf Inflow=3.78 cfs 0.083 af
12.0" Round Culvert n=0.011 L=10.0' S=0.0500 '/' Outflow=2.83 cfs 0.083 af

Total Runoff Area = 2.115 ac Runoff Volume = 0.158 af Average Runoff Depth = 0.89"
68.43% Pervious = 1.447 ac 31.57% Impervious = 0.668 ac

Splash Carwash Bryant

Prepared by Phillip Lewis Engineering

HydroCAD® 10.10-7c s/n 12520 © 2022 HydroCAD Software Solutions LLC

Splash Car Wash Bryant, Arkansas

Little Rock Rainfall 10-yr Duration=16 min, Inten=4.60 in/hr

Printed 5/11/2022

Page 39

Summary for Subcatchment 1S: PRE-DEVELOPMENT

Runoff = 3.39 cfs @ 0.26 hrs, Volume= 0.075 af, Depth= 0.85"

Runoff by Rational method, Rise/Fall=1.0/1.0 xTc, Time Span= 0.00-12.00 hrs, dt= 0.01 hrs
 Little Rock Rainfall 10-yr Duration=16 min, Inten=4.60 in/hr

Area (sf)	C	Description
31,035	0.65	GRAVEL PARKING
15,020	0.77	SHRUB POOR CONDITION BRUSH
46,055	0.69	Weighted Average
46,055		100.00% Pervious Area

Tc (min)	Length (feet)	Slope (ft/ft)	Velocity (ft/sec)	Capacity (cfs)	Description
15.5	270	0.0250	0.29		Sheet Flow, SHEET FLOW SURFACE Range n= 0.130 P2= 4.19"

Subcatchment 1S: PRE-DEVELOPMENT

Hydrograph

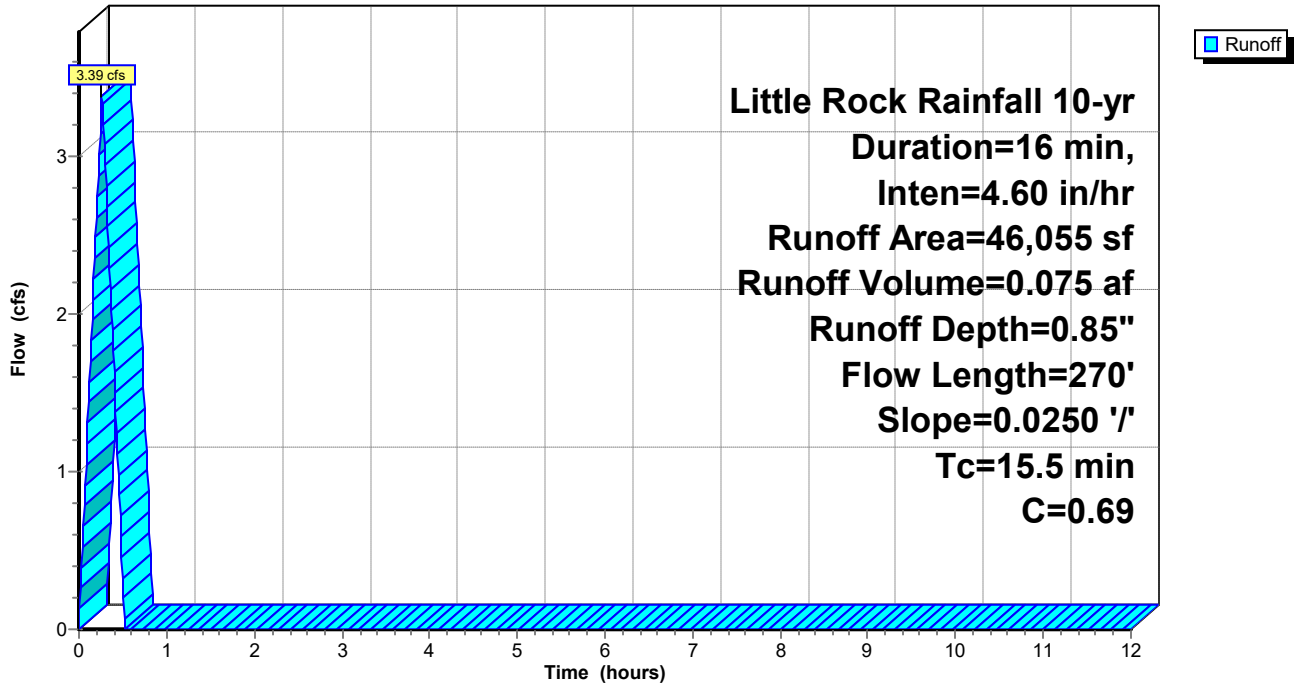

Splash Carwash Bryant

Prepared by Phillip Lewis Engineering

HydroCAD® 10.10-7c s/n 12520 © 2022 HydroCAD Software Solutions LLC

Splash Car Wash Bryant, Arkansas

Little Rock Rainfall 10-yr Duration=16 min, Inten=4.60 in/hr

Printed 5/11/2022

Page 40

Hydrograph for Subcatchment 1S: PRE-DEVELOPMENT

Time (hours)	Runoff (cfs)	Time (hours)	Runoff (cfs)	Time (hours)	Runoff (cfs)
0.00	0.00	5.10	0.00	10.20	0.00
0.10	1.31	5.20	0.00	10.30	0.00
0.20	2.62	5.30	0.00	10.40	0.00
0.30	2.95	5.40	0.00	10.50	0.00
0.40	1.64	5.50	0.00	10.60	0.00
0.50	0.33	5.60	0.00	10.70	0.00
0.60	0.00	5.70	0.00	10.80	0.00
0.70	0.00	5.80	0.00	10.90	0.00
0.80	0.00	5.90	0.00	11.00	0.00
0.90	0.00	6.00	0.00	11.10	0.00
1.00	0.00	6.10	0.00	11.20	0.00
1.10	0.00	6.20	0.00	11.30	0.00
1.20	0.00	6.30	0.00	11.40	0.00
1.30	0.00	6.40	0.00	11.50	0.00
1.40	0.00	6.50	0.00	11.60	0.00
1.50	0.00	6.60	0.00	11.70	0.00
1.60	0.00	6.70	0.00	11.80	0.00
1.70	0.00	6.80	0.00	11.90	0.00
1.80	0.00	6.90	0.00	12.00	0.00
1.90	0.00	7.00	0.00		
2.00	0.00	7.10	0.00		
2.10	0.00	7.20	0.00		
2.20	0.00	7.30	0.00		
2.30	0.00	7.40	0.00		
2.40	0.00	7.50	0.00		
2.50	0.00	7.60	0.00		
2.60	0.00	7.70	0.00		
2.70	0.00	7.80	0.00		
2.80	0.00	7.90	0.00		
2.90	0.00	8.00	0.00		
3.00	0.00	8.10	0.00		
3.10	0.00	8.20	0.00		
3.20	0.00	8.30	0.00		
3.30	0.00	8.40	0.00		
3.40	0.00	8.50	0.00		
3.50	0.00	8.60	0.00		
3.60	0.00	8.70	0.00		
3.70	0.00	8.80	0.00		
3.80	0.00	8.90	0.00		
3.90	0.00	9.00	0.00		
4.00	0.00	9.10	0.00		
4.10	0.00	9.20	0.00		
4.20	0.00	9.30	0.00		
4.30	0.00	9.40	0.00		
4.40	0.00	9.50	0.00		
4.50	0.00	9.60	0.00		
4.60	0.00	9.70	0.00		
4.70	0.00	9.80	0.00		
4.80	0.00	9.90	0.00		
4.90	0.00	10.00	0.00		
5.00	0.00	10.10	0.00		

Splash Carwash Bryant

Prepared by Phillip Lewis Engineering
HydroCAD® 10.10-7c s/n 12520 © 2022 HydroCAD Software Solutions LLC

Splash Car Wash Bryant, Arkansas
Little Rock Rainfall 10-yr Duration=16 min, Inten=4.60 in/hr

Printed 5/11/2022
Page 41

Summary for Subcatchment 2S: POST-DEVELOPMENT

Runoff = 3.77 cfs @ 0.15 hrs, Volume= 0.083 af, Depth= 0.94"
Routed to Reach 4R : CURB CUT WIER

Runoff by Rational method, Rise/Fall=1.0/1.0 xTc, Time Span= 0.00-12.00 hrs, dt= 0.01 hrs
Little Rock Rainfall 10-yr Duration=16 min, Inten=4.60 in/hr

Area (sf)	C	Description
22,479	0.95	ASPHALT SURFACE
6,603	0.97	ROOF TOP
16,973	0.46	GRASS LANDSCAPING
46,055	0.77	Weighted Average
16,973		36.85% Pervious Area
29,082		63.15% Impervious Area

Tc (min)	Length (feet)	Slope (ft/ft)	Velocity (ft/sec)	Capacity (cfs)	Description
6.7	40	0.0150	0.10		Sheet Flow, GRASS Grass: Dense n= 0.240 P2= 4.19"
2.1	320	0.0150	2.49		Shallow Concentrated Flow, PAVEMENT Paved Kv= 20.3 fps
8.8	360	Total			

Subcatchment 2S: POST-DEVELOPMENT

Hydrograph

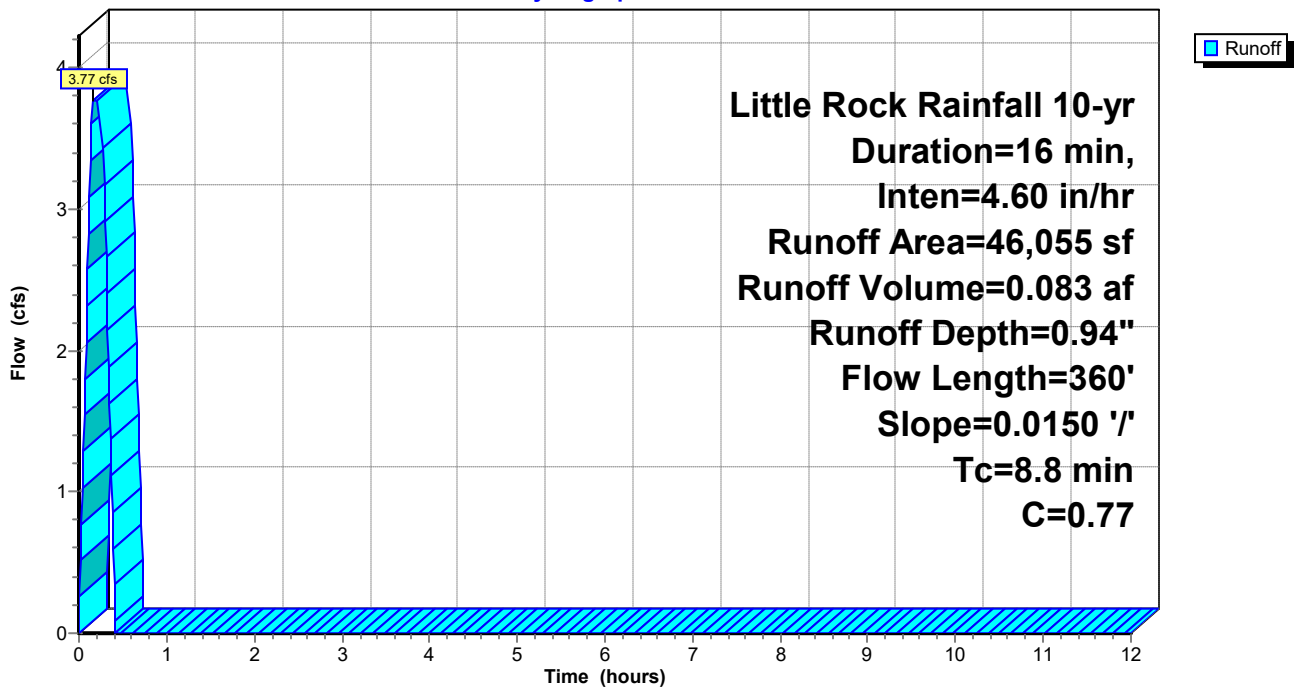

Splash Carwash Bryant

Prepared by Phillip Lewis Engineering

HydroCAD® 10.10-7c s/n 12520 © 2022 HydroCAD Software Solutions LLC

Splash Car Wash Bryant, Arkansas

Little Rock Rainfall 10-yr Duration=16 min, Inten=4.60 in/hr

Printed 5/11/2022

Page 42

Hydrograph for Subcatchment 2S: POST-DEVELOPMENT

Time (hours)	Runoff (cfs)	Time (hours)	Runoff (cfs)	Time (hours)	Runoff (cfs)
0.00	0.00	5.10	0.00	10.20	0.00
0.10	2.57	5.20	0.00	10.30	0.00
0.20	3.77	5.30	0.00	10.40	0.00
0.30	2.92	5.40	0.00	10.50	0.00
0.40	0.34	5.50	0.00	10.60	0.00
0.50	0.00	5.60	0.00	10.70	0.00
0.60	0.00	5.70	0.00	10.80	0.00
0.70	0.00	5.80	0.00	10.90	0.00
0.80	0.00	5.90	0.00	11.00	0.00
0.90	0.00	6.00	0.00	11.10	0.00
1.00	0.00	6.10	0.00	11.20	0.00
1.10	0.00	6.20	0.00	11.30	0.00
1.20	0.00	6.30	0.00	11.40	0.00
1.30	0.00	6.40	0.00	11.50	0.00
1.40	0.00	6.50	0.00	11.60	0.00
1.50	0.00	6.60	0.00	11.70	0.00
1.60	0.00	6.70	0.00	11.80	0.00
1.70	0.00	6.80	0.00	11.90	0.00
1.80	0.00	6.90	0.00	12.00	0.00
1.90	0.00	7.00	0.00		
2.00	0.00	7.10	0.00		
2.10	0.00	7.20	0.00		
2.20	0.00	7.30	0.00		
2.30	0.00	7.40	0.00		
2.40	0.00	7.50	0.00		
2.50	0.00	7.60	0.00		
2.60	0.00	7.70	0.00		
2.70	0.00	7.80	0.00		
2.80	0.00	7.90	0.00		
2.90	0.00	8.00	0.00		
3.00	0.00	8.10	0.00		
3.10	0.00	8.20	0.00		
3.20	0.00	8.30	0.00		
3.30	0.00	8.40	0.00		
3.40	0.00	8.50	0.00		
3.50	0.00	8.60	0.00		
3.60	0.00	8.70	0.00		
3.70	0.00	8.80	0.00		
3.80	0.00	8.90	0.00		
3.90	0.00	9.00	0.00		
4.00	0.00	9.10	0.00		
4.10	0.00	9.20	0.00		
4.20	0.00	9.30	0.00		
4.30	0.00	9.40	0.00		
4.40	0.00	9.50	0.00		
4.50	0.00	9.60	0.00		
4.60	0.00	9.70	0.00		
4.70	0.00	9.80	0.00		
4.80	0.00	9.90	0.00		
4.90	0.00	10.00	0.00		
5.00	0.00	10.10	0.00		

Splash Carwash Bryant

Prepared by Phillip Lewis Engineering

HydroCAD® 10.10-7c s/n 12520 © 2022 HydroCAD Software Solutions LLC

Splash Car Wash Bryant, Arkansas

Little Rock Rainfall 10-yr Duration=16 min, Inten=4.60 in/hr

Printed 5/11/2022

Page 43

Summary for Reach 4R: CURB CUT WIER

[88] Warning: Qout>Qin may require smaller dt or Finer Routing

Inflow Area = 1.057 ac, 63.15% Impervious, Inflow Depth = 0.94" for 10-yr event
Inflow = 3.77 cfs @ 0.15 hrs, Volume= 0.083 af
Outflow = 3.78 cfs @ 0.16 hrs, Volume= 0.083 af, Atten= 0%, Lag= 0.6 min
Routed to Pond 3P : DETENTION POND

Routing by Stor-Ind+Trans method, Time Span= 0.00-12.00 hrs, dt= 0.01 hrs
Max. Velocity= 5.50 fps, Min. Travel Time= 0.0 min
Avg. Velocity= 4.37 fps, Avg. Travel Time= 0.0 min

Peak Storage= 3 cf @ 0.16 hrs
Average Depth at Peak Storage= 0.23' , Surface Width= 3.00'
Bank-Full Depth= 0.50' Flow Area= 1.5 sf, Capacity= 12.61 cfs

3.00' x 0.50' deep channel, n= 0.013 Concrete, trowel finish
Length= 4.0' Slope= 0.0200 '/'
Inlet Invert= 387.25', Outlet Invert= 387.17'



Splash Carwash Bryant

Prepared by Phillip Lewis Engineering
HydroCAD® 10.10-7c s/n 12520 © 2022 HydroCAD Software Solutions LLC

Splash Car Wash Bryant, Arkansas
Little Rock Rainfall 10-yr Duration=16 min, Inten=4.60 in/hr

Printed 5/11/2022
Page 44

Reach 4R: CURB CUT WIER

Hydrograph

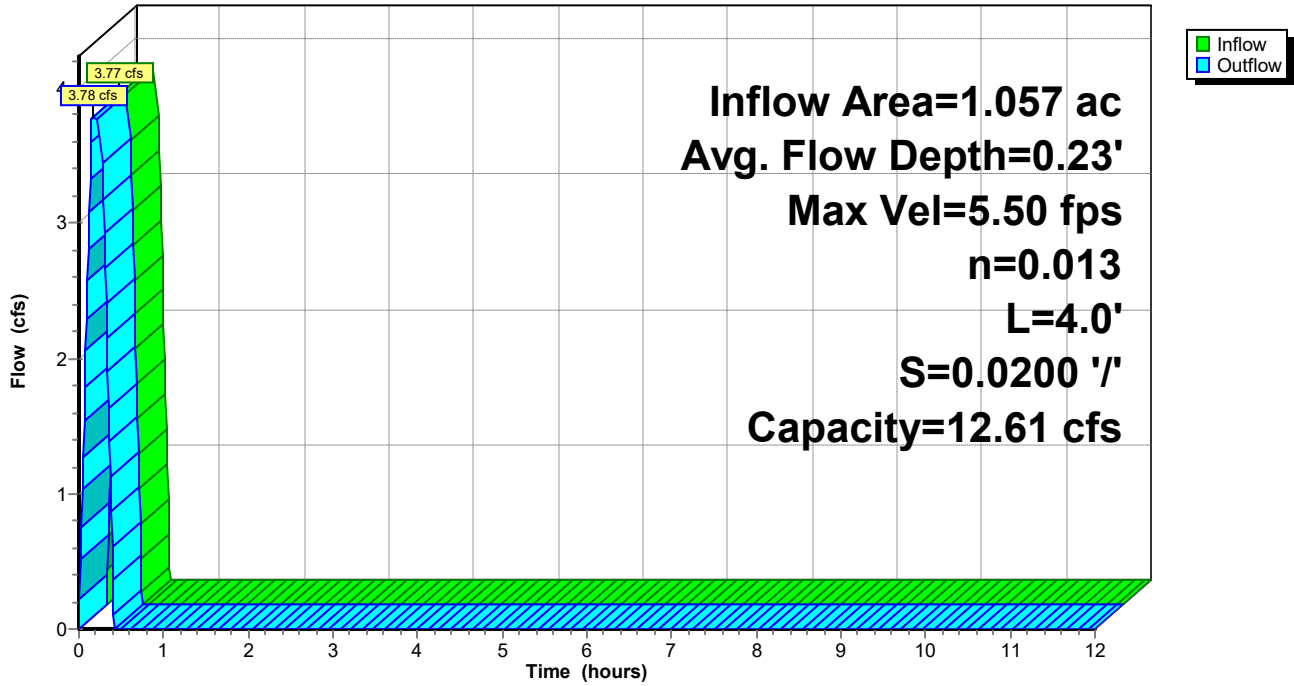

Reach 4R: CURB CUT WIER

Stage-Discharge

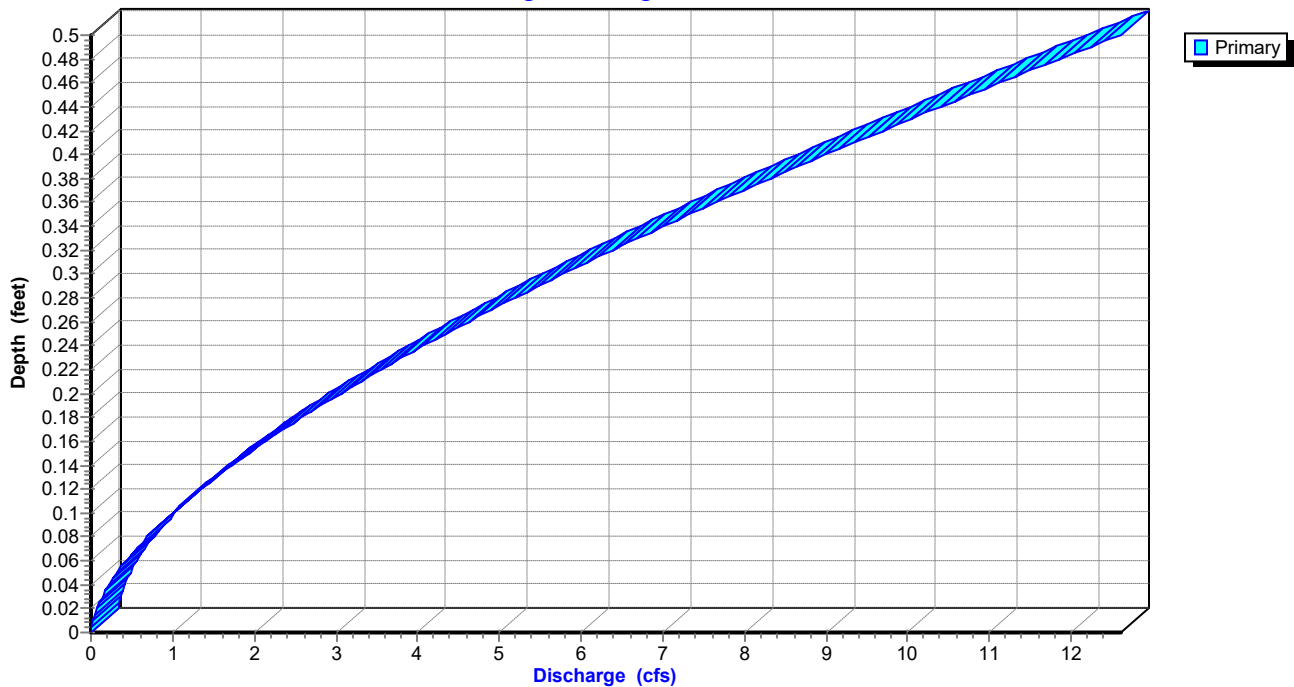

Splash Carwash Bryant

Prepared by Phillip Lewis Engineering
HydroCAD® 10.10-7c s/n 12520 © 2022 HydroCAD Software Solutions LLC

Splash Car Wash Bryant, Arkansas
Little Rock Rainfall 10-yr Duration=16 min, Inten=4.60 in/hr

Printed 5/11/2022
Page 45

Reach 4R: CURB CUT WIER

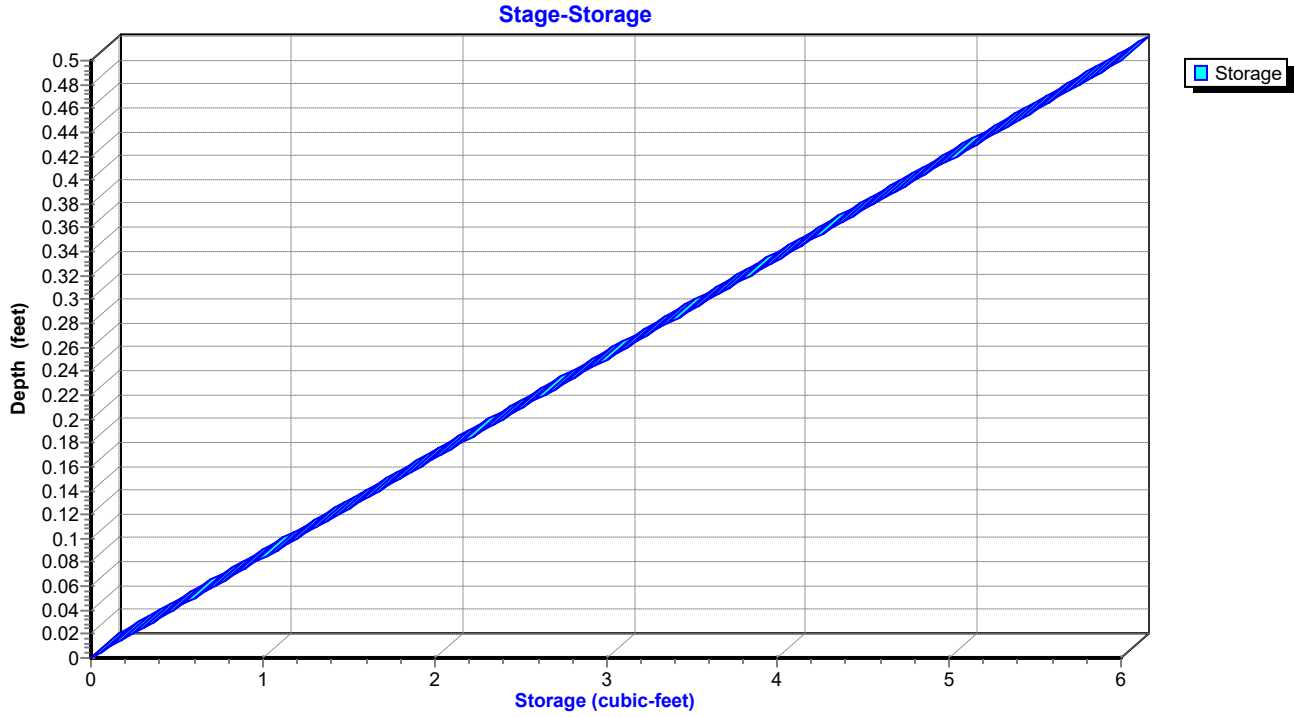

Splash Carwash Bryant

Prepared by Phillip Lewis Engineering

HydroCAD® 10.10-7c s/n 12520 © 2022 HydroCAD Software Solutions LLC

Splash Car Wash Bryant, Arkansas

Little Rock Rainfall 10-yr Duration=16 min, Inten=4.60 in/hr

Printed 5/11/2022

Page 46

Hydrograph for Reach 4R: CURB CUT WIER

Time (hours)	Inflow (cfs)	Storage (cubic-feet)	Elevation (feet)	Outflow (cfs)
0.00	0.00	0	387.25	0.00
0.50	0.00	0	387.25	0.00
1.00	0.00	0	387.25	0.00
1.50	0.00	0	387.25	0.00
2.00	0.00	0	387.25	0.00
2.50	0.00	0	387.25	0.00
3.00	0.00	0	387.25	0.00
3.50	0.00	0	387.25	0.00
4.00	0.00	0	387.25	0.00
4.50	0.00	0	387.25	0.00
5.00	0.00	0	387.25	0.00
5.50	0.00	0	387.25	0.00
6.00	0.00	0	387.25	0.00
6.50	0.00	0	387.25	0.00
7.00	0.00	0	387.25	0.00
7.50	0.00	0	387.25	0.00
8.00	0.00	0	387.25	0.00
8.50	0.00	0	387.25	0.00
9.00	0.00	0	387.25	0.00
9.50	0.00	0	387.25	0.00
10.00	0.00	0	387.25	0.00
10.50	0.00	0	387.25	0.00
11.00	0.00	0	387.25	0.00
11.50	0.00	0	387.25	0.00
12.00	0.00	0	387.25	0.00

Splash Carwash Bryant

Prepared by Phillip Lewis Engineering

HydroCAD® 10.10-7c s/n 12520 © 2022 HydroCAD Software Solutions LLC

Splash Car Wash Bryant, Arkansas

Little Rock Rainfall 10-yr Duration=16 min, Inten=4.60 in/hr

Printed 5/11/2022

Page 47

Stage-Discharge for Reach 4R: CURB CUT WIER

Elevation (feet)	Velocity (ft/sec)	Discharge (cfs)
387.25	0.00	0.00
387.26	0.75	0.02
387.27	1.18	0.07
387.28	1.54	0.14
387.29	1.86	0.22
387.30	2.15	0.32
387.31	2.41	0.43
387.32	2.66	0.56
387.33	2.90	0.70
387.34	3.12	0.84
387.35	3.34	1.00
387.36	3.54	1.17
387.37	3.74	1.35
387.38	3.92	1.53
387.39	4.11	1.72
387.40	4.28	1.93
387.41	4.45	2.14
387.42	4.62	2.36
387.43	4.78	2.58
387.44	4.93	2.81
387.45	5.09	3.05
387.46	5.23	3.30
387.47	5.38	3.55
387.48	5.52	3.81
387.49	5.65	4.07
387.50	5.79	4.34
387.51	5.92	4.62
387.52	6.05	4.90
387.53	6.17	5.19
387.54	6.30	5.48
387.55	6.42	5.77
387.56	6.53	6.08
387.57	6.65	6.38
387.58	6.76	6.69
387.59	6.87	7.01
387.60	6.98	7.33
387.61	7.09	7.65
387.62	7.19	7.98
387.63	7.30	8.32
387.64	7.40	8.65
387.65	7.50	9.00
387.66	7.59	9.34
387.67	7.69	9.69
387.68	7.79	10.04
387.69	7.88	10.40
387.70	7.97	10.76
387.71	8.06	11.12
387.72	8.15	11.49
387.73	8.24	11.86
387.74	8.32	12.23
387.75	8.41	12.61

Splash Carwash Bryant

Prepared by Phillip Lewis Engineering

HydroCAD® 10.10-7c s/n 12520 © 2022 HydroCAD Software Solutions LLC

Splash Car Wash Bryant, Arkansas

Little Rock Rainfall 10-yr Duration=16 min, Inten=4.60 in/hr

Printed 5/11/2022

Page 48

Stage-Area-Storage for Reach 4R: CURB CUT WIER

Elevation (feet)	End-Area (sq-ft)	Storage (cubic-feet)
387.25	0.0	0
387.26	0.0	0
387.27	0.1	0
387.28	0.1	0
387.29	0.1	0
387.30	0.2	1
387.31	0.2	1
387.32	0.2	1
387.33	0.2	1
387.34	0.3	1
387.35	0.3	1
387.36	0.3	1
387.37	0.4	1
387.38	0.4	2
387.39	0.4	2
387.40	0.4	2
387.41	0.5	2
387.42	0.5	2
387.43	0.5	2
387.44	0.6	2
387.45	0.6	2
387.46	0.6	3
387.47	0.7	3
387.48	0.7	3
387.49	0.7	3
387.50	0.8	3
387.51	0.8	3
387.52	0.8	3
387.53	0.8	3
387.54	0.9	3
387.55	0.9	4
387.56	0.9	4
387.57	1.0	4
387.58	1.0	4
387.59	1.0	4
387.60	1.1	4
387.61	1.1	4
387.62	1.1	4
387.63	1.1	5
387.64	1.2	5
387.65	1.2	5
387.66	1.2	5
387.67	1.3	5
387.68	1.3	5
387.69	1.3	5
387.70	1.4	5
387.71	1.4	6
387.72	1.4	6
387.73	1.4	6
387.74	1.5	6
387.75	1.5	6

Splash Carwash Bryant

Prepared by Phillip Lewis Engineering

HydroCAD® 10.10-7c s/n 12520 © 2022 HydroCAD Software Solutions LLC

Splash Car Wash Bryant, Arkansas

Little Rock Rainfall 10-yr Duration=16 min, Inten=4.60 in/hr

Printed 5/11/2022

Page 49

Summary for Pond 3P: DETENTION POND

Inflow Area = 1.057 ac, 63.15% Impervious, Inflow Depth = 0.94" for 10-yr event
 Inflow = 3.78 cfs @ 0.16 hrs, Volume= 0.083 af
 Outflow = 2.83 cfs @ 0.30 hrs, Volume= 0.083 af, Atten= 25%, Lag= 8.6 min
 Primary = 2.83 cfs @ 0.30 hrs, Volume= 0.083 af

Routing by Stor-Ind method, Time Span= 0.00-12.00 hrs, dt= 0.01 hrs
 Peak Elev= 385.90' @ 0.30 hrs Surf.Area= 1,245 sf Storage= 1,433 cf

Plug-Flow detention time= 9.9 min calculated for 0.083 af (100% of inflow)
 Center-of-Mass det. time= 10.3 min (22.7 - 12.4)

Volume	Invert	Avail.Storage	Storage Description
#1	384.50'	2,986 cf	Custom Stage Data (Prismatic) Listed below (Recalc)
Elevation (feet)	Surf.Area (sq-ft)	Inc.Store (cubic-feet)	Cum.Store (cubic-feet)
384.50	724	0	0
385.00	986	428	428
386.00	1,273	1,130	1,557
387.00	1,585	1,429	2,986

Device	Routing	Invert	Outlet Devices
#1	Primary	384.50'	12.0" Round 12" RCP L= 10.0' CMP, projecting, no headwall, Ke= 0.900 Inlet / Outlet Invert= 384.50' / 384.00' S= 0.0500 '/' Cc= 0.900 n= 0.011 Concrete pipe, straight & clean, Flow Area= 0.79 sf

Primary OutFlow Max=2.83 cfs @ 0.30 hrs HW=385.90' (Free Discharge)
 ↑ **1=12" RCP** (Inlet Controls 2.83 cfs @ 3.61 fps)

Splash Carwash Bryant

Prepared by Phillip Lewis Engineering

HydroCAD® 10.10-7c s/n 12520 © 2022 HydroCAD Software Solutions LLC

Splash Car Wash Bryant, Arkansas

Little Rock Rainfall 10-yr Duration=16 min, Inten=4.60 in/hr

Printed 5/11/2022

Page 50

Pond 3P: DETENTION POND

Hydrograph

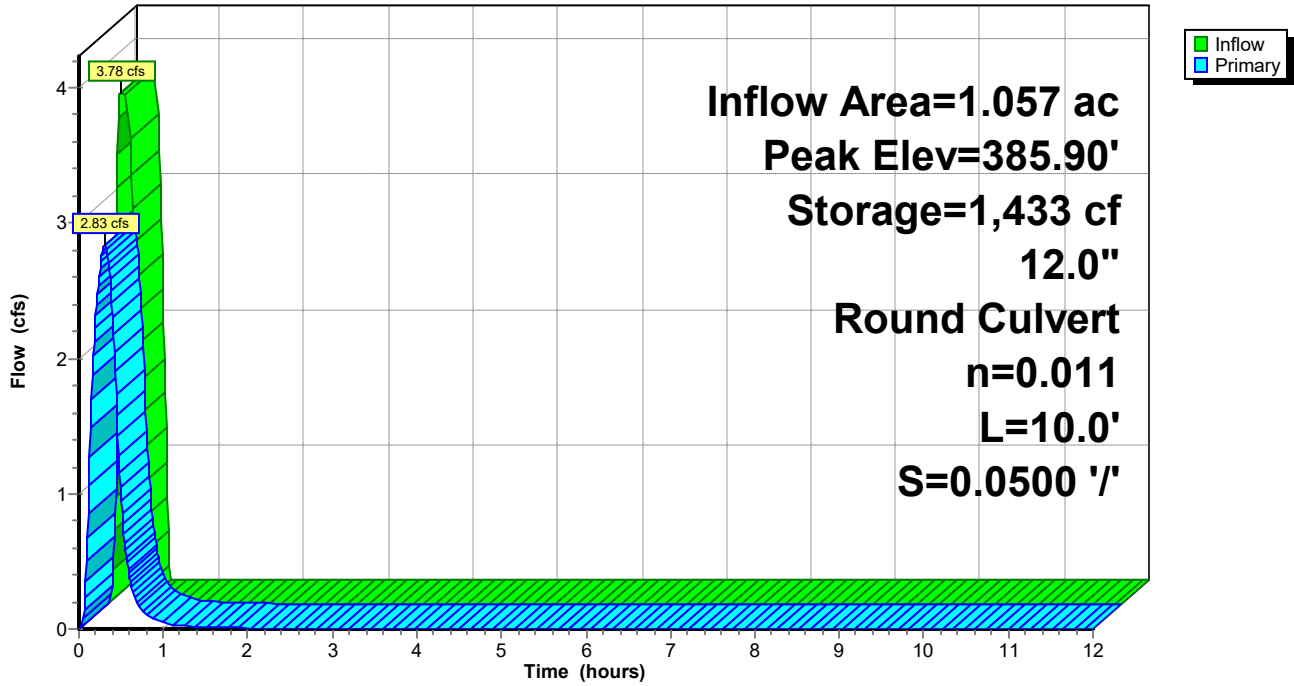

Pond 3P: DETENTION POND

Stage-Discharge

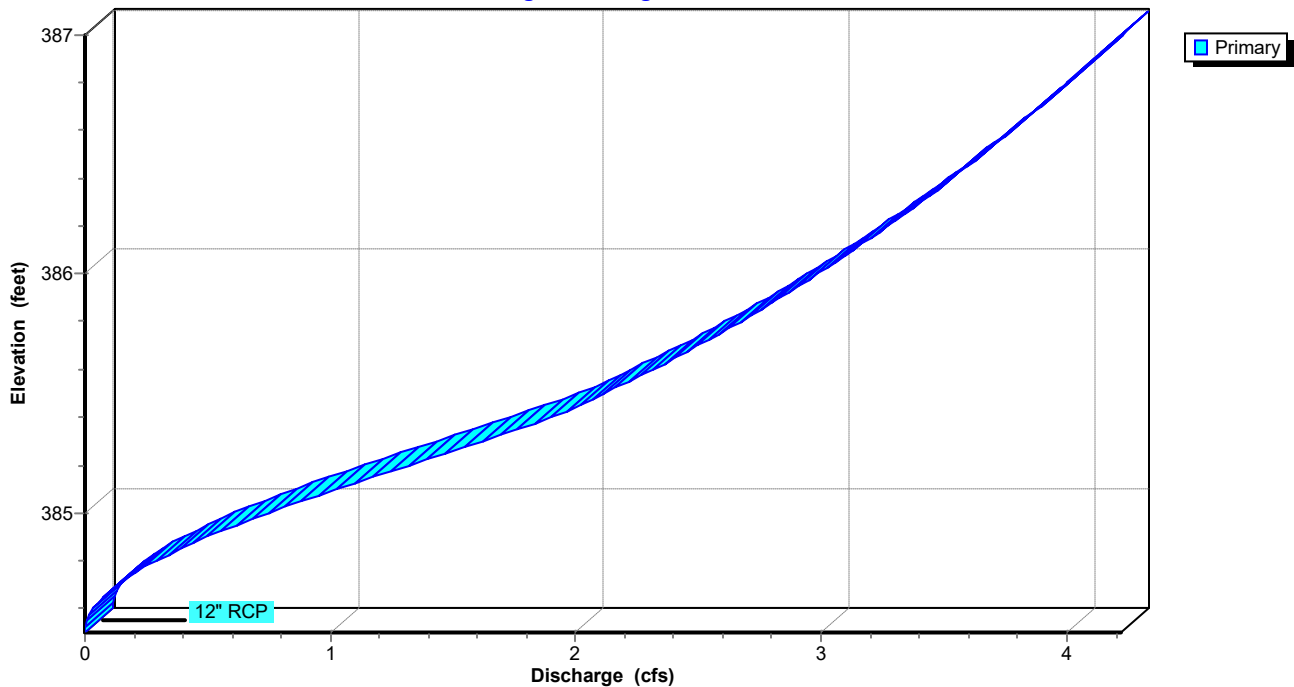

Splash Carwash Bryant

Prepared by Phillip Lewis Engineering

HydroCAD® 10.10-7c s/n 12520 © 2022 HydroCAD Software Solutions LLC

Splash Car Wash Bryant, Arkansas

Little Rock Rainfall 10-yr Duration=16 min, Inten=4.60 in/hr

Printed 5/11/2022

Page 51

Pond 3P: DETENTION POND

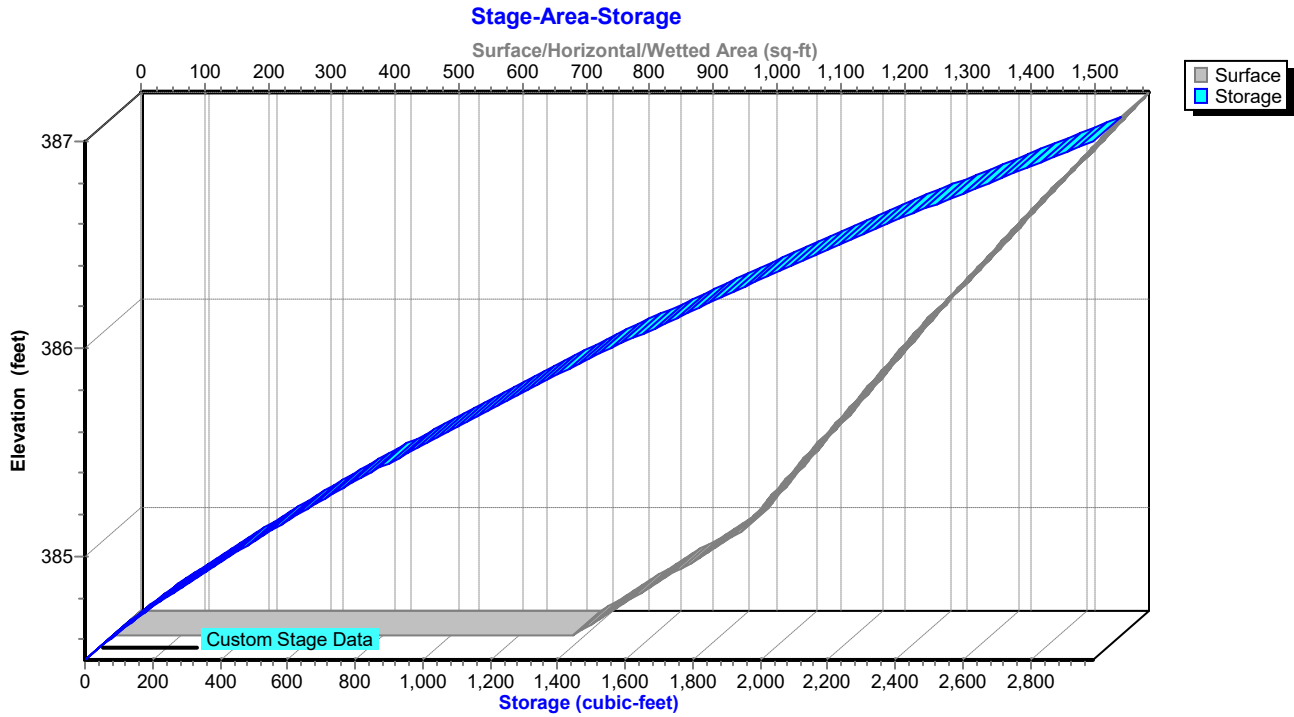

Splash Carwash Bryant

Prepared by Phillip Lewis Engineering

HydroCAD® 10.10-7c s/n 12520 © 2022 HydroCAD Software Solutions LLC

Splash Car Wash Bryant, Arkansas

Little Rock Rainfall 10-yr Duration=16 min, Inten=4.60 in/hr

Printed 5/11/2022

Page 52

Hydrograph for Pond 3P: DETENTION POND

Time (hours)	Inflow (cfs)	Storage (cubic-feet)	Elevation (feet)	Primary (cfs)
0.00	0.00	0	384.50	0.00
0.50	0.00	499	385.07	0.94
1.00	0.00	85	384.61	0.04
1.50	0.00	43	384.56	0.01
2.00	0.00	28	384.54	0.01
2.50	0.00	21	384.53	0.00
3.00	0.00	16	384.52	0.00
3.50	0.00	13	384.52	0.00
4.00	0.00	11	384.51	0.00
4.50	0.00	8	384.51	0.00
5.00	0.00	7	384.51	0.00
5.50	0.00	5	384.51	0.00
6.00	0.00	4	384.51	0.00
6.50	0.00	4	384.50	0.00
7.00	0.00	3	384.50	0.00
7.50	0.00	2	384.50	0.00
8.00	0.00	2	384.50	0.00
8.50	0.00	1	384.50	0.00
9.00	0.00	1	384.50	0.00
9.50	0.00	1	384.50	0.00
10.00	0.00	1	384.50	0.00
10.50	0.00	1	384.50	0.00
11.00	0.00	0	384.50	0.00
11.50	0.00	0	384.50	0.00
12.00	0.00	0	384.50	0.00

Splash Carwash Bryant

Prepared by Phillip Lewis Engineering

HydroCAD® 10.10-7c s/n 12520 © 2022 HydroCAD Software Solutions LLC

Splash Car Wash Bryant, Arkansas

Little Rock Rainfall 10-yr Duration=16 min, Inten=4.60 in/hr

Printed 5/11/2022

Page 53

Stage-Discharge for Pond 3P: DETENTION POND

Elevation (feet)	Primary (cfs)	Elevation (feet)	Primary (cfs)	Elevation (feet)	Primary (cfs)
384.50	0.00	385.52	2.15	386.54	3.70
384.52	0.00	385.54	2.19	386.56	3.73
384.54	0.01	385.56	2.23	386.58	3.75
384.56	0.01	385.58	2.27	386.60	3.78
384.58	0.02	385.60	2.31	386.62	3.80
384.60	0.03	385.62	2.35	386.64	3.82
384.62	0.05	385.64	2.39	386.66	3.85
384.64	0.07	385.66	2.43	386.68	3.87
384.66	0.09	385.68	2.46	386.70	3.89
384.68	0.11	385.70	2.50	386.72	3.92
384.70	0.13	385.72	2.53	386.74	3.94
384.72	0.16	385.74	2.57	386.76	3.96
384.74	0.19	385.76	2.60	386.78	3.98
384.76	0.22	385.78	2.64	386.80	4.01
384.78	0.26	385.80	2.67	386.82	4.03
384.80	0.29	385.82	2.70	386.84	4.05
384.82	0.33	385.84	2.74	386.86	4.07
384.84	0.37	385.86	2.77	386.88	4.09
384.86	0.41	385.88	2.80	386.90	4.12
384.88	0.45	385.90	2.83	386.92	4.14
384.90	0.50	385.92	2.86	386.94	4.16
384.92	0.55	385.94	2.89	386.96	4.18
384.94	0.59	385.96	2.93	386.98	4.20
384.96	0.64	385.98	2.96	387.00	4.22
384.98	0.69	386.00	2.99		
385.00	0.75	386.02	3.02		
385.02	0.80	386.04	3.04		
385.04	0.85	386.06	3.07		
385.06	0.91	386.08	3.10		
385.08	0.97	386.10	3.13		
385.10	1.02	386.12	3.16		
385.12	1.08	386.14	3.19		
385.14	1.14	386.16	3.22		
385.16	1.20	386.18	3.24		
385.18	1.26	386.20	3.27		
385.20	1.32	386.22	3.30		
385.22	1.38	386.24	3.32		
385.24	1.44	386.26	3.35		
385.26	1.50	386.28	3.38		
385.28	1.56	386.30	3.40		
385.30	1.62	386.32	3.43		
385.32	1.68	386.34	3.46		
385.34	1.74	386.36	3.48		
385.36	1.79	386.38	3.51		
385.38	1.85	386.40	3.53		
385.40	1.90	386.42	3.56		
385.42	1.95	386.44	3.58		
385.44	2.00	386.46	3.61		
385.46	2.04	386.48	3.63		
385.48	2.08	386.50	3.66		
385.50	2.11	386.52	3.68		

Splash Carwash Bryant

Prepared by Phillip Lewis Engineering

HydroCAD® 10.10-7c s/n 12520 © 2022 HydroCAD Software Solutions LLC

Splash Car Wash Bryant, Arkansas

Little Rock Rainfall 10-yr Duration=16 min, Inten=4.60 in/hr

Printed 5/11/2022

Page 54

Stage-Area-Storage for Pond 3P: DETENTION POND

Elevation (feet)	Surface (sq-ft)	Storage (cubic-feet)
384.50	724	0
384.55	750	37
384.60	776	75
384.65	803	114
384.70	829	155
384.75	855	197
384.80	881	241
384.85	907	285
384.90	934	332
384.95	960	379
385.00	986	428
385.05	1,000	477
385.10	1,015	528
385.15	1,029	579
385.20	1,043	630
385.25	1,058	683
385.30	1,072	736
385.35	1,086	790
385.40	1,101	845
385.45	1,115	900
385.50	1,130	956
385.55	1,144	1,013
385.60	1,158	1,071
385.65	1,173	1,129
385.70	1,187	1,188
385.75	1,201	1,248
385.80	1,216	1,308
385.85	1,230	1,369
385.90	1,244	1,431
385.95	1,259	1,494
386.00	1,273	1,557
386.05	1,289	1,621
386.10	1,304	1,686
386.15	1,320	1,751
386.20	1,335	1,818
386.25	1,351	1,885
386.30	1,367	1,953
386.35	1,382	2,022
386.40	1,398	2,091
386.45	1,413	2,161
386.50	1,429	2,233
386.55	1,445	2,304
386.60	1,460	2,377
386.65	1,476	2,450
386.70	1,491	2,525
386.75	1,507	2,600
386.80	1,523	2,675
386.85	1,538	2,752
386.90	1,554	2,829
386.95	1,569	2,907
387.00	1,585	2,986

Splash Carwash Bryant

Prepared by Phillip Lewis Engineering
HydroCAD® 10.10-7c s/n 12520 © 2022 HydroCAD Software Solutions LLC

Splash Car Wash Bryant, Arkansas
Little Rock Rainfall 25-yr Duration=16 min, Inten=5.30 in/hr

Printed 5/11/2022
Page 55

Time span=0.00-12.00 hrs, dt=0.01 hrs, 1201 points
Runoff by Rational method, Rise/Fall=1.0/1.0 xTc
Reach routing by Stor-Ind+Trans method - Pond routing by Stor-Ind method

Subcatchment 1S: PRE-DEVELOPMENT Runoff Area=46,055 sf 0.00% Impervious Runoff Depth=0.97"
Flow Length=270' Slope=0.0250 '/' Tc=15.5 min C=0.69 Runoff=3.90 cfs 0.086 af

Subcatchment 2S: POST-DEVELOPMENT Runoff Area=46,055 sf 63.15% Impervious Runoff Depth=1.09"
Flow Length=360' Slope=0.0150 '/' Tc=8.8 min C=0.77 Runoff=4.35 cfs 0.096 af

Reach 4R: CURB CUT WIER Avg. Flow Depth=0.25' Max Vel=5.80 fps Inflow=4.35 cfs 0.096 af
n=0.013 L=4.0' S=0.0200 '/' Capacity=12.61 cfs Outflow=4.36 cfs 0.096 af

Pond 3P: DETENTION POND Peak Elev=386.11' Storage=1,698 cf Inflow=4.36 cfs 0.096 af
12.0" Round Culvert n=0.011 L=10.0' S=0.0500 '/' Outflow=3.14 cfs 0.096 af

Total Runoff Area = 2.115 ac Runoff Volume = 0.182 af Average Runoff Depth = 1.03"
68.43% Pervious = 1.447 ac 31.57% Impervious = 0.668 ac

Splash Carwash Bryant

Prepared by Phillip Lewis Engineering
HydroCAD® 10.10-7c s/n 12520 © 2022 HydroCAD Software Solutions LLC

Splash Car Wash Bryant, Arkansas
Little Rock Rainfall 25-yr Duration=16 min, Inten=5.30 in/hr

Printed 5/11/2022
Page 56

Summary for Subcatchment 1S: PRE-DEVELOPMENT

Runoff = 3.90 cfs @ 0.26 hrs, Volume= 0.086 af, Depth= 0.97"

Runoff by Rational method, Rise/Fall=1.0/1.0 xTc, Time Span= 0.00-12.00 hrs, dt= 0.01 hrs
Little Rock Rainfall 25-yr Duration=16 min, Inten=5.30 in/hr

Area (sf)	C	Description
31,035	0.65	GRAVEL PARKING
15,020	0.77	SHRUB POOR CONDITION BRUSH
46,055	0.69	Weighted Average
46,055		100.00% Pervious Area

Tc (min)	Length (feet)	Slope (ft/ft)	Velocity (ft/sec)	Capacity (cfs)	Description
15.5	270	0.0250	0.29		Sheet Flow, SHEET FLOW SURFACE Range n= 0.130 P2= 4.19"

Subcatchment 1S: PRE-DEVELOPMENT

Hydrograph

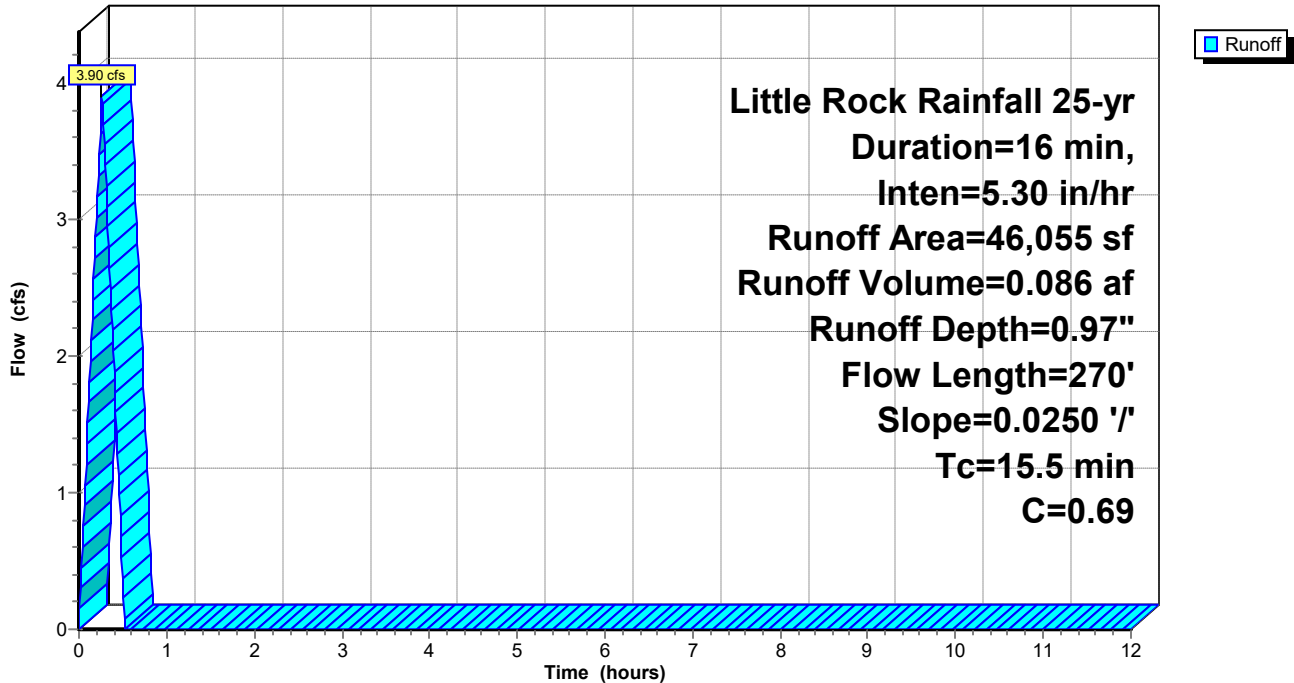

Splash Carwash Bryant

Prepared by Phillip Lewis Engineering

HydroCAD® 10.10-7c s/n 12520 © 2022 HydroCAD Software Solutions LLC

Splash Car Wash Bryant, Arkansas

Little Rock Rainfall 25-yr Duration=16 min, Inten=5.30 in/hr

Printed 5/11/2022

Page 57

Hydrograph for Subcatchment 1S: PRE-DEVELOPMENT

Time (hours)	Runoff (cfs)	Time (hours)	Runoff (cfs)	Time (hours)	Runoff (cfs)
0.00	0.00	5.10	0.00	10.20	0.00
0.10	1.51	5.20	0.00	10.30	0.00
0.20	3.02	5.30	0.00	10.40	0.00
0.30	3.39	5.40	0.00	10.50	0.00
0.40	1.89	5.50	0.00	10.60	0.00
0.50	0.38	5.60	0.00	10.70	0.00
0.60	0.00	5.70	0.00	10.80	0.00
0.70	0.00	5.80	0.00	10.90	0.00
0.80	0.00	5.90	0.00	11.00	0.00
0.90	0.00	6.00	0.00	11.10	0.00
1.00	0.00	6.10	0.00	11.20	0.00
1.10	0.00	6.20	0.00	11.30	0.00
1.20	0.00	6.30	0.00	11.40	0.00
1.30	0.00	6.40	0.00	11.50	0.00
1.40	0.00	6.50	0.00	11.60	0.00
1.50	0.00	6.60	0.00	11.70	0.00
1.60	0.00	6.70	0.00	11.80	0.00
1.70	0.00	6.80	0.00	11.90	0.00
1.80	0.00	6.90	0.00	12.00	0.00
1.90	0.00	7.00	0.00		
2.00	0.00	7.10	0.00		
2.10	0.00	7.20	0.00		
2.20	0.00	7.30	0.00		
2.30	0.00	7.40	0.00		
2.40	0.00	7.50	0.00		
2.50	0.00	7.60	0.00		
2.60	0.00	7.70	0.00		
2.70	0.00	7.80	0.00		
2.80	0.00	7.90	0.00		
2.90	0.00	8.00	0.00		
3.00	0.00	8.10	0.00		
3.10	0.00	8.20	0.00		
3.20	0.00	8.30	0.00		
3.30	0.00	8.40	0.00		
3.40	0.00	8.50	0.00		
3.50	0.00	8.60	0.00		
3.60	0.00	8.70	0.00		
3.70	0.00	8.80	0.00		
3.80	0.00	8.90	0.00		
3.90	0.00	9.00	0.00		
4.00	0.00	9.10	0.00		
4.10	0.00	9.20	0.00		
4.20	0.00	9.30	0.00		
4.30	0.00	9.40	0.00		
4.40	0.00	9.50	0.00		
4.50	0.00	9.60	0.00		
4.60	0.00	9.70	0.00		
4.70	0.00	9.80	0.00		
4.80	0.00	9.90	0.00		
4.90	0.00	10.00	0.00		
5.00	0.00	10.10	0.00		

Splash Carwash Bryant

Prepared by Phillip Lewis Engineering
HydroCAD® 10.10-7c s/n 12520 © 2022 HydroCAD Software Solutions LLC

Splash Car Wash Bryant, Arkansas
Little Rock Rainfall 25-yr Duration=16 min, Inten=5.30 in/hr

Printed 5/11/2022
Page 58

Summary for Subcatchment 2S: POST-DEVELOPMENT

Runoff = 4.35 cfs @ 0.15 hrs, Volume= 0.096 af, Depth= 1.09"
Routed to Reach 4R : CURB CUT WIER

Runoff by Rational method, Rise/Fall=1.0/1.0 xTc, Time Span= 0.00-12.00 hrs, dt= 0.01 hrs
Little Rock Rainfall 25-yr Duration=16 min, Inten=5.30 in/hr

Area (sf)	C	Description
22,479	0.95	ASPHALT SURFACE
6,603	0.97	ROOF TOP
16,973	0.46	GRASS LANDSCAPING
46,055	0.77	Weighted Average
16,973		36.85% Pervious Area
29,082		63.15% Impervious Area

Tc (min)	Length (feet)	Slope (ft/ft)	Velocity (ft/sec)	Capacity (cfs)	Description
6.7	40	0.0150	0.10		Sheet Flow, GRASS Grass: Dense n= 0.240 P2= 4.19"
2.1	320	0.0150	2.49		Shallow Concentrated Flow, PAVEMENT Paved Kv= 20.3 fps
8.8	360	Total			

Subcatchment 2S: POST-DEVELOPMENT

Hydrograph

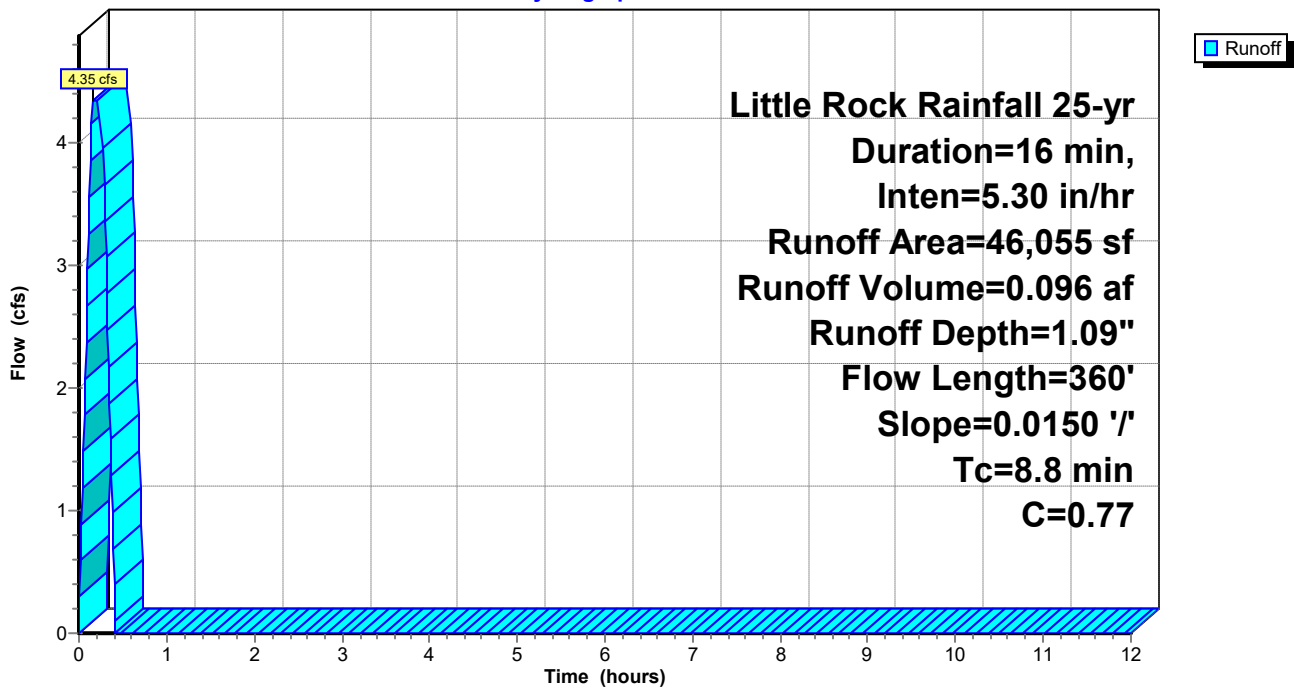

Splash Carwash Bryant

Prepared by Phillip Lewis Engineering

HydroCAD® 10.10-7c s/n 12520 © 2022 HydroCAD Software Solutions LLC

Splash Car Wash Bryant, Arkansas

Little Rock Rainfall 25-yr Duration=16 min, Inten=5.30 in/hr

Printed 5/11/2022

Page 59

Hydrograph for Subcatchment 2S: POST-DEVELOPMENT

Time (hours)	Runoff (cfs)	Time (hours)	Runoff (cfs)	Time (hours)	Runoff (cfs)
0.00	0.00	5.10	0.00	10.20	0.00
0.10	2.97	5.20	0.00	10.30	0.00
0.20	4.35	5.30	0.00	10.40	0.00
0.30	3.36	5.40	0.00	10.50	0.00
0.40	0.40	5.50	0.00	10.60	0.00
0.50	0.00	5.60	0.00	10.70	0.00
0.60	0.00	5.70	0.00	10.80	0.00
0.70	0.00	5.80	0.00	10.90	0.00
0.80	0.00	5.90	0.00	11.00	0.00
0.90	0.00	6.00	0.00	11.10	0.00
1.00	0.00	6.10	0.00	11.20	0.00
1.10	0.00	6.20	0.00	11.30	0.00
1.20	0.00	6.30	0.00	11.40	0.00
1.30	0.00	6.40	0.00	11.50	0.00
1.40	0.00	6.50	0.00	11.60	0.00
1.50	0.00	6.60	0.00	11.70	0.00
1.60	0.00	6.70	0.00	11.80	0.00
1.70	0.00	6.80	0.00	11.90	0.00
1.80	0.00	6.90	0.00	12.00	0.00
1.90	0.00	7.00	0.00		
2.00	0.00	7.10	0.00		
2.10	0.00	7.20	0.00		
2.20	0.00	7.30	0.00		
2.30	0.00	7.40	0.00		
2.40	0.00	7.50	0.00		
2.50	0.00	7.60	0.00		
2.60	0.00	7.70	0.00		
2.70	0.00	7.80	0.00		
2.80	0.00	7.90	0.00		
2.90	0.00	8.00	0.00		
3.00	0.00	8.10	0.00		
3.10	0.00	8.20	0.00		
3.20	0.00	8.30	0.00		
3.30	0.00	8.40	0.00		
3.40	0.00	8.50	0.00		
3.50	0.00	8.60	0.00		
3.60	0.00	8.70	0.00		
3.70	0.00	8.80	0.00		
3.80	0.00	8.90	0.00		
3.90	0.00	9.00	0.00		
4.00	0.00	9.10	0.00		
4.10	0.00	9.20	0.00		
4.20	0.00	9.30	0.00		
4.30	0.00	9.40	0.00		
4.40	0.00	9.50	0.00		
4.50	0.00	9.60	0.00		
4.60	0.00	9.70	0.00		
4.70	0.00	9.80	0.00		
4.80	0.00	9.90	0.00		
4.90	0.00	10.00	0.00		
5.00	0.00	10.10	0.00		

Splash Carwash Bryant

Prepared by Phillip Lewis Engineering

HydroCAD® 10.10-7c s/n 12520 © 2022 HydroCAD Software Solutions LLC

Splash Car Wash Bryant, Arkansas

Little Rock Rainfall 25-yr Duration=16 min, Inten=5.30 in/hr

Printed 5/11/2022

Page 60

Summary for Reach 4R: CURB CUT WIER

[88] Warning: Qout>Qin may require smaller dt or Finer Routing

Inflow Area = 1.057 ac, 63.15% Impervious, Inflow Depth = 1.09" for 25-yr event
Inflow = 4.35 cfs @ 0.15 hrs, Volume= 0.096 af
Outflow = 4.36 cfs @ 0.16 hrs, Volume= 0.096 af, Atten= 0%, Lag= 0.6 min
Routed to Pond 3P : DETENTION POND

Routing by Stor-Ind+Trans method, Time Span= 0.00-12.00 hrs, dt= 0.01 hrs
Max. Velocity= 5.80 fps, Min. Travel Time= 0.0 min
Avg. Velocity= 4.60 fps, Avg. Travel Time= 0.0 min

Peak Storage= 3 cf @ 0.16 hrs
Average Depth at Peak Storage= 0.25' , Surface Width= 3.00'
Bank-Full Depth= 0.50' Flow Area= 1.5 sf, Capacity= 12.61 cfs

3.00' x 0.50' deep channel, n= 0.013 Concrete, trowel finish
Length= 4.0' Slope= 0.0200 '/'
Inlet Invert= 387.25', Outlet Invert= 387.17'



Splash Carwash Bryant

Prepared by Phillip Lewis Engineering
HydroCAD® 10.10-7c s/n 12520 © 2022 HydroCAD Software Solutions LLC

Splash Car Wash Bryant, Arkansas
Little Rock Rainfall 25-yr Duration=16 min, Inten=5.30 in/hr

Printed 5/11/2022
Page 61

Reach 4R: CURB CUT WIER

Hydrograph

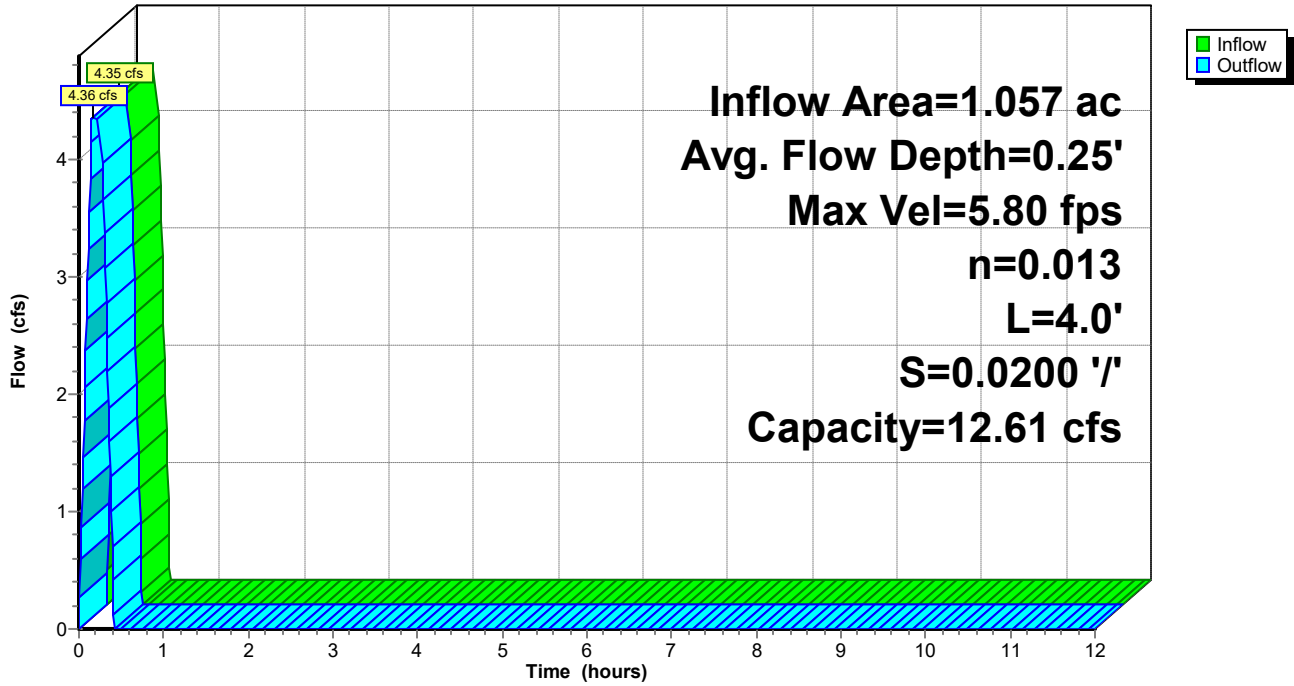

Reach 4R: CURB CUT WIER

Stage-Discharge

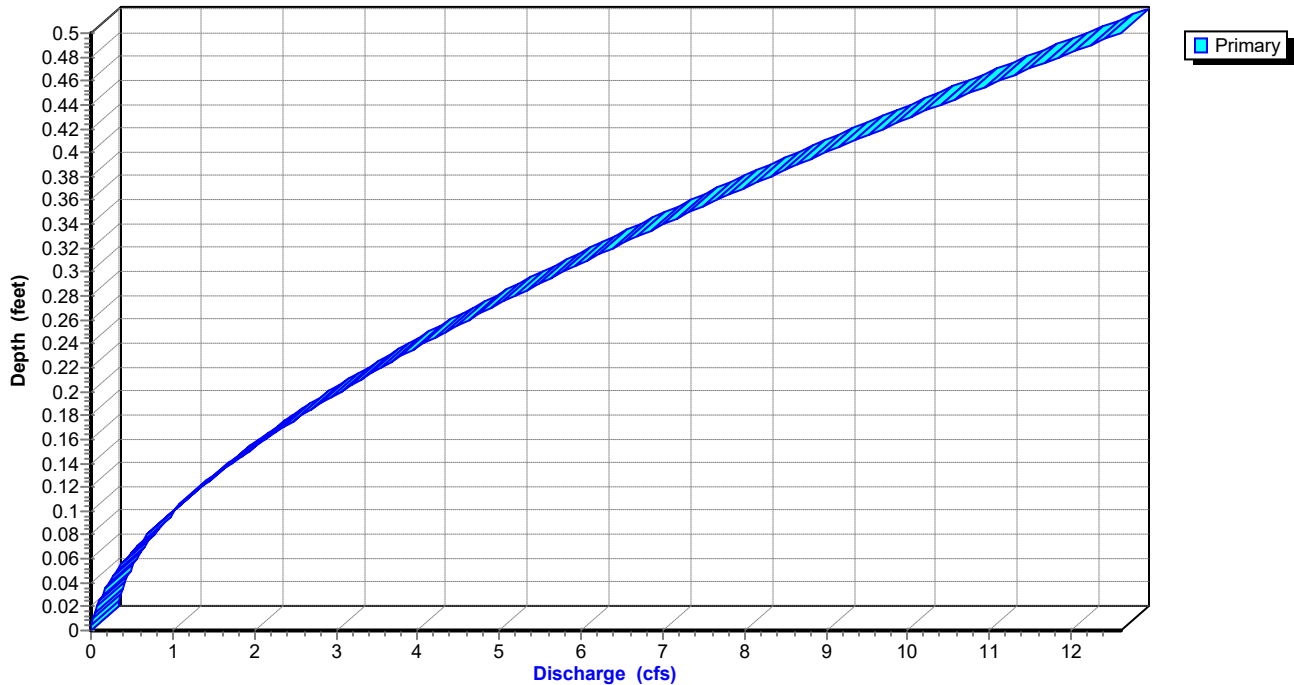

Splash Carwash Bryant

Prepared by Phillip Lewis Engineering

HydroCAD® 10.10-7c s/n 12520 © 2022 HydroCAD Software Solutions LLC

Splash Car Wash Bryant, Arkansas

Little Rock Rainfall 25-yr Duration=16 min, Inten=5.30 in/hr

Printed 5/11/2022

Page 62

Reach 4R: CURB CUT WIER

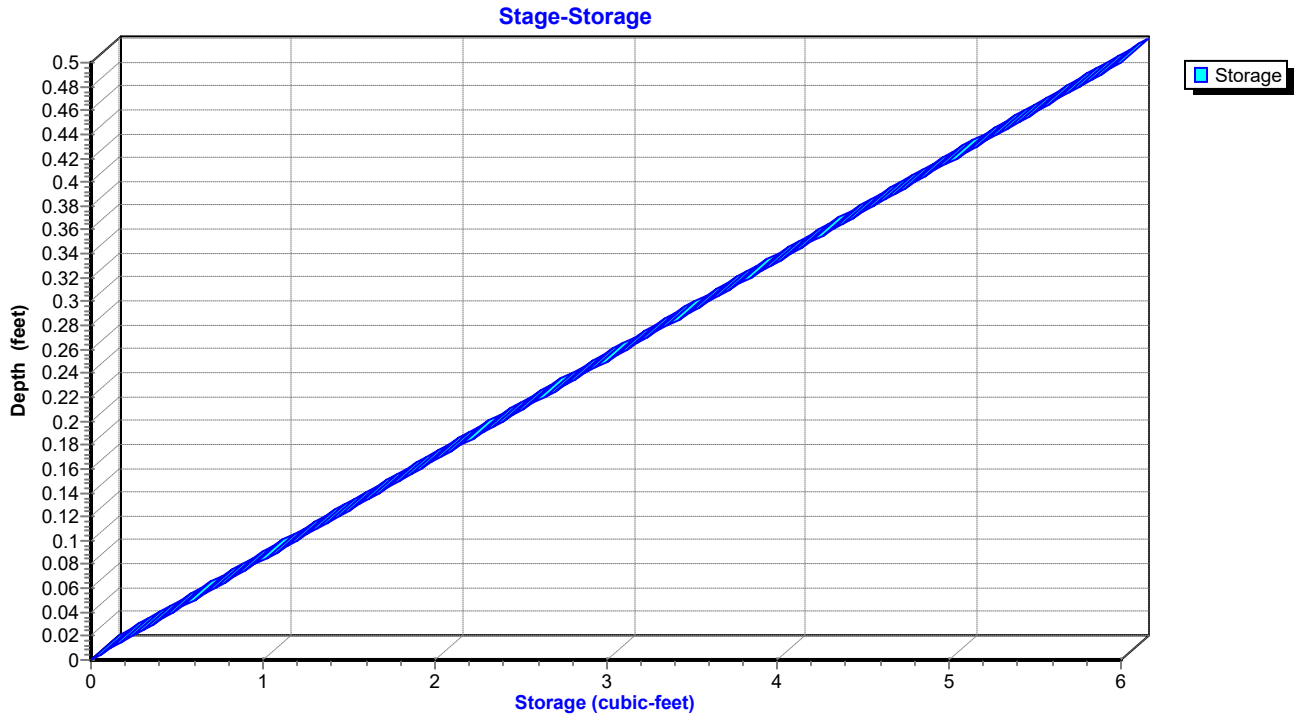

Splash Carwash Bryant

Prepared by Phillip Lewis Engineering

HydroCAD® 10.10-7c s/n 12520 © 2022 HydroCAD Software Solutions LLC

Splash Car Wash Bryant, Arkansas

Little Rock Rainfall 25-yr Duration=16 min, Inten=5.30 in/hr

Printed 5/11/2022

Page 63

Hydrograph for Reach 4R: CURB CUT WIER

Time (hours)	Inflow (cfs)	Storage (cubic-feet)	Elevation (feet)	Outflow (cfs)
0.00	0.00	0	387.25	0.00
0.50	0.00	0	387.25	0.00
1.00	0.00	0	387.25	0.00
1.50	0.00	0	387.25	0.00
2.00	0.00	0	387.25	0.00
2.50	0.00	0	387.25	0.00
3.00	0.00	0	387.25	0.00
3.50	0.00	0	387.25	0.00
4.00	0.00	0	387.25	0.00
4.50	0.00	0	387.25	0.00
5.00	0.00	0	387.25	0.00
5.50	0.00	0	387.25	0.00
6.00	0.00	0	387.25	0.00
6.50	0.00	0	387.25	0.00
7.00	0.00	0	387.25	0.00
7.50	0.00	0	387.25	0.00
8.00	0.00	0	387.25	0.00
8.50	0.00	0	387.25	0.00
9.00	0.00	0	387.25	0.00
9.50	0.00	0	387.25	0.00
10.00	0.00	0	387.25	0.00
10.50	0.00	0	387.25	0.00
11.00	0.00	0	387.25	0.00
11.50	0.00	0	387.25	0.00
12.00	0.00	0	387.25	0.00

Splash Carwash Bryant

Prepared by Phillip Lewis Engineering

HydroCAD® 10.10-7c s/n 12520 © 2022 HydroCAD Software Solutions LLC

Splash Car Wash Bryant, Arkansas

Little Rock Rainfall 25-yr Duration=16 min, Inten=5.30 in/hr

Printed 5/11/2022

Page 64

Stage-Discharge for Reach 4R: CURB CUT WIER

Elevation (feet)	Velocity (ft/sec)	Discharge (cfs)
387.25	0.00	0.00
387.26	0.75	0.02
387.27	1.18	0.07
387.28	1.54	0.14
387.29	1.86	0.22
387.30	2.15	0.32
387.31	2.41	0.43
387.32	2.66	0.56
387.33	2.90	0.70
387.34	3.12	0.84
387.35	3.34	1.00
387.36	3.54	1.17
387.37	3.74	1.35
387.38	3.92	1.53
387.39	4.11	1.72
387.40	4.28	1.93
387.41	4.45	2.14
387.42	4.62	2.36
387.43	4.78	2.58
387.44	4.93	2.81
387.45	5.09	3.05
387.46	5.23	3.30
387.47	5.38	3.55
387.48	5.52	3.81
387.49	5.65	4.07
387.50	5.79	4.34
387.51	5.92	4.62
387.52	6.05	4.90
387.53	6.17	5.19
387.54	6.30	5.48
387.55	6.42	5.77
387.56	6.53	6.08
387.57	6.65	6.38
387.58	6.76	6.69
387.59	6.87	7.01
387.60	6.98	7.33
387.61	7.09	7.65
387.62	7.19	7.98
387.63	7.30	8.32
387.64	7.40	8.65
387.65	7.50	9.00
387.66	7.59	9.34
387.67	7.69	9.69
387.68	7.79	10.04
387.69	7.88	10.40
387.70	7.97	10.76
387.71	8.06	11.12
387.72	8.15	11.49
387.73	8.24	11.86
387.74	8.32	12.23
387.75	8.41	12.61

Splash Carwash Bryant

Prepared by Phillip Lewis Engineering

HydroCAD® 10.10-7c s/n 12520 © 2022 HydroCAD Software Solutions LLC

Splash Car Wash Bryant, Arkansas

Little Rock Rainfall 25-yr Duration=16 min, Inten=5.30 in/hr

Printed 5/11/2022

Page 65

Stage-Area-Storage for Reach 4R: CURB CUT WIER

Elevation (feet)	End-Area (sq-ft)	Storage (cubic-feet)
387.25	0.0	0
387.26	0.0	0
387.27	0.1	0
387.28	0.1	0
387.29	0.1	0
387.30	0.2	1
387.31	0.2	1
387.32	0.2	1
387.33	0.2	1
387.34	0.3	1
387.35	0.3	1
387.36	0.3	1
387.37	0.4	1
387.38	0.4	2
387.39	0.4	2
387.40	0.4	2
387.41	0.5	2
387.42	0.5	2
387.43	0.5	2
387.44	0.6	2
387.45	0.6	2
387.46	0.6	3
387.47	0.7	3
387.48	0.7	3
387.49	0.7	3
387.50	0.8	3
387.51	0.8	3
387.52	0.8	3
387.53	0.8	3
387.54	0.9	3
387.55	0.9	4
387.56	0.9	4
387.57	1.0	4
387.58	1.0	4
387.59	1.0	4
387.60	1.1	4
387.61	1.1	4
387.62	1.1	4
387.63	1.1	5
387.64	1.2	5
387.65	1.2	5
387.66	1.2	5
387.67	1.3	5
387.68	1.3	5
387.69	1.3	5
387.70	1.4	5
387.71	1.4	6
387.72	1.4	6
387.73	1.4	6
387.74	1.5	6
387.75	1.5	6

Splash Carwash Bryant

Prepared by Phillip Lewis Engineering

HydroCAD® 10.10-7c s/n 12520 © 2022 HydroCAD Software Solutions LLC

Splash Car Wash Bryant, Arkansas

Little Rock Rainfall 25-yr Duration=16 min, Inten=5.30 in/hr

Printed 5/11/2022

Page 66

Summary for Pond 3P: DETENTION POND

Inflow Area = 1.057 ac, 63.15% Impervious, Inflow Depth = 1.09" for 25-yr event
 Inflow = 4.36 cfs @ 0.16 hrs, Volume= 0.096 af
 Outflow = 3.14 cfs @ 0.31 hrs, Volume= 0.096 af, Atten= 28%, Lag= 8.9 min
 Primary = 3.14 cfs @ 0.31 hrs, Volume= 0.096 af

Routing by Stor-Ind method, Time Span= 0.00-12.00 hrs, dt= 0.01 hrs
 Peak Elev= 386.11' @ 0.31 hrs Surf.Area= 1,307 sf Storage= 1,698 cf

Plug-Flow detention time= 9.9 min calculated for 0.096 af (100% of inflow)
 Center-of-Mass det. time= 10.2 min (22.7 - 12.4)

Volume	Invert	Avail.Storage	Storage Description
#1	384.50'	2,986 cf	Custom Stage Data (Prismatic) Listed below (Recalc)
Elevation (feet)	Surf.Area (sq-ft)	Inc.Store (cubic-feet)	Cum.Store (cubic-feet)
384.50	724	0	0
385.00	986	428	428
386.00	1,273	1,130	1,557
387.00	1,585	1,429	2,986

Device	Routing	Invert	Outlet Devices
#1	Primary	384.50'	12.0" Round 12" RCP L= 10.0' CMP, projecting, no headwall, Ke= 0.900 Inlet / Outlet Invert= 384.50' / 384.00' S= 0.0500 '/' Cc= 0.900 n= 0.011 Concrete pipe, straight & clean, Flow Area= 0.79 sf

Primary OutFlow Max=3.14 cfs @ 0.31 hrs HW=386.11' (Free Discharge)

↑ **1=12" RCP** (Inlet Controls 3.14 cfs @ 4.00 fps)

Splash Carwash Bryant

Prepared by Phillip Lewis Engineering

HydroCAD® 10.10-7c s/n 12520 © 2022 HydroCAD Software Solutions LLC

Splash Car Wash Bryant, Arkansas

Little Rock Rainfall 25-yr Duration=16 min, Inten=5.30 in/hr

Printed 5/11/2022

Page 67

Pond 3P: DETENTION POND

Hydrograph

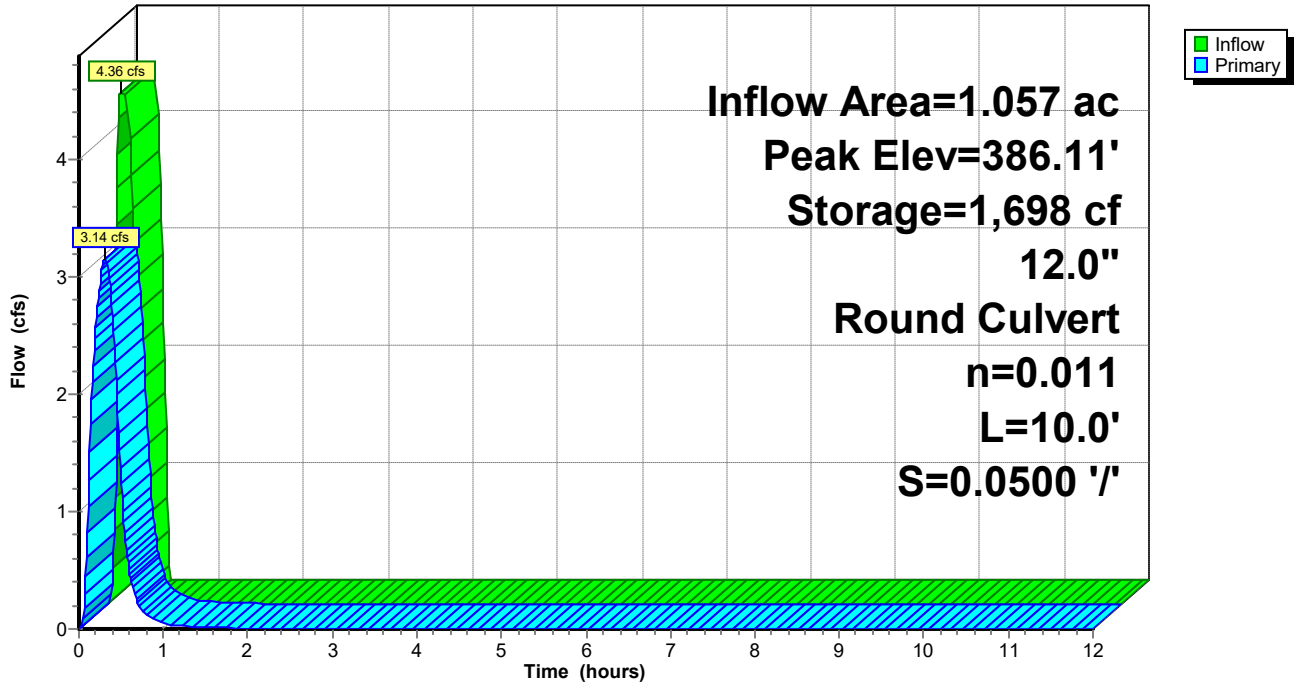

Pond 3P: DETENTION POND

Stage-Discharge

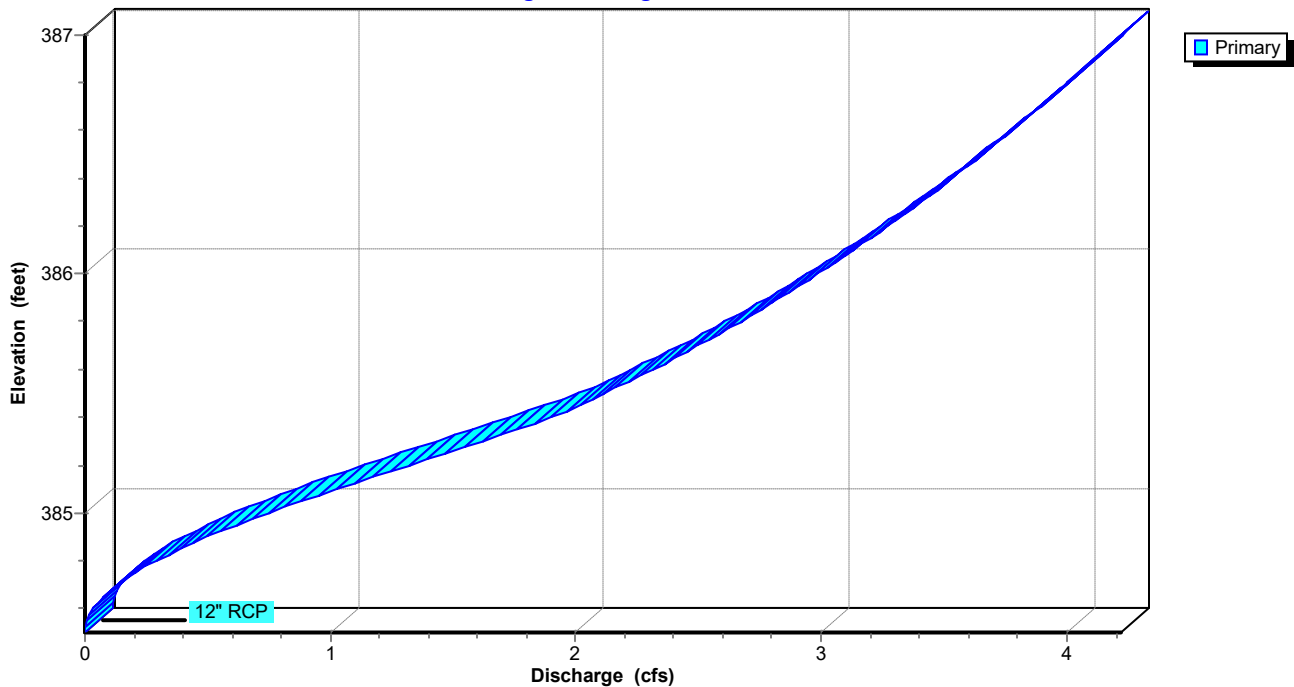

Splash Carwash Bryant

Prepared by Phillip Lewis Engineering
HydroCAD® 10.10-7c s/n 12520 © 2022 HydroCAD Software Solutions LLC

Splash Car Wash Bryant, Arkansas
Little Rock Rainfall 25-yr Duration=16 min, Inten=5.30 in/hr

Printed 5/11/2022
Page 68

Pond 3P: DETENTION POND

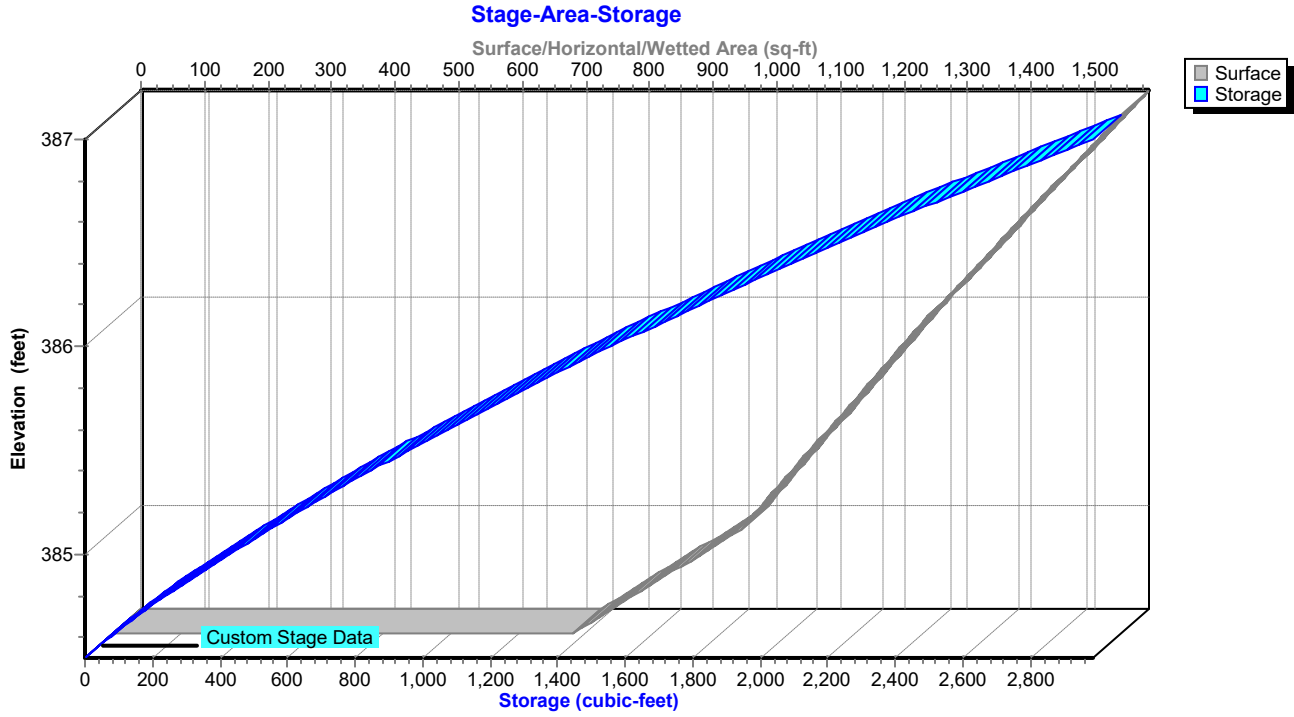

Splash Carwash Bryant

Prepared by Phillip Lewis Engineering

HydroCAD® 10.10-7c s/n 12520 © 2022 HydroCAD Software Solutions LLC

Splash Car Wash Bryant, Arkansas

Little Rock Rainfall 25-yr Duration=16 min, Inten=5.30 in/hr

Printed 5/11/2022

Page 69

Hydrograph for Pond 3P: DETENTION POND

Time (hours)	Inflow (cfs)	Storage (cubic-feet)	Elevation (feet)	Primary (cfs)
0.00	0.00	0	384.50	0.00
0.50	0.00	600	385.17	1.23
1.00	0.00	90	384.62	0.05
1.50	0.00	44	384.56	0.01
2.00	0.00	29	384.54	0.01
2.50	0.00	21	384.53	0.00
3.00	0.00	16	384.52	0.00
3.50	0.00	13	384.52	0.00
4.00	0.00	11	384.51	0.00
4.50	0.00	9	384.51	0.00
5.00	0.00	7	384.51	0.00
5.50	0.00	6	384.51	0.00
6.00	0.00	4	384.51	0.00
6.50	0.00	4	384.50	0.00
7.00	0.00	3	384.50	0.00
7.50	0.00	2	384.50	0.00
8.00	0.00	2	384.50	0.00
8.50	0.00	1	384.50	0.00
9.00	0.00	1	384.50	0.00
9.50	0.00	1	384.50	0.00
10.00	0.00	1	384.50	0.00
10.50	0.00	1	384.50	0.00
11.00	0.00	0	384.50	0.00
11.50	0.00	0	384.50	0.00
12.00	0.00	0	384.50	0.00

Splash Carwash Bryant

Prepared by Phillip Lewis Engineering

HydroCAD® 10.10-7c s/n 12520 © 2022 HydroCAD Software Solutions LLC

Splash Car Wash Bryant, Arkansas

Little Rock Rainfall 25-yr Duration=16 min, Inten=5.30 in/hr

Printed 5/11/2022

Page 70

Stage-Discharge for Pond 3P: DETENTION POND

Elevation (feet)	Primary (cfs)	Elevation (feet)	Primary (cfs)	Elevation (feet)	Primary (cfs)
384.50	0.00	385.52	2.15	386.54	3.70
384.52	0.00	385.54	2.19	386.56	3.73
384.54	0.01	385.56	2.23	386.58	3.75
384.56	0.01	385.58	2.27	386.60	3.78
384.58	0.02	385.60	2.31	386.62	3.80
384.60	0.03	385.62	2.35	386.64	3.82
384.62	0.05	385.64	2.39	386.66	3.85
384.64	0.07	385.66	2.43	386.68	3.87
384.66	0.09	385.68	2.46	386.70	3.89
384.68	0.11	385.70	2.50	386.72	3.92
384.70	0.13	385.72	2.53	386.74	3.94
384.72	0.16	385.74	2.57	386.76	3.96
384.74	0.19	385.76	2.60	386.78	3.98
384.76	0.22	385.78	2.64	386.80	4.01
384.78	0.26	385.80	2.67	386.82	4.03
384.80	0.29	385.82	2.70	386.84	4.05
384.82	0.33	385.84	2.74	386.86	4.07
384.84	0.37	385.86	2.77	386.88	4.09
384.86	0.41	385.88	2.80	386.90	4.12
384.88	0.45	385.90	2.83	386.92	4.14
384.90	0.50	385.92	2.86	386.94	4.16
384.92	0.55	385.94	2.89	386.96	4.18
384.94	0.59	385.96	2.93	386.98	4.20
384.96	0.64	385.98	2.96	387.00	4.22
384.98	0.69	386.00	2.99		
385.00	0.75	386.02	3.02		
385.02	0.80	386.04	3.04		
385.04	0.85	386.06	3.07		
385.06	0.91	386.08	3.10		
385.08	0.97	386.10	3.13		
385.10	1.02	386.12	3.16		
385.12	1.08	386.14	3.19		
385.14	1.14	386.16	3.22		
385.16	1.20	386.18	3.24		
385.18	1.26	386.20	3.27		
385.20	1.32	386.22	3.30		
385.22	1.38	386.24	3.32		
385.24	1.44	386.26	3.35		
385.26	1.50	386.28	3.38		
385.28	1.56	386.30	3.40		
385.30	1.62	386.32	3.43		
385.32	1.68	386.34	3.46		
385.34	1.74	386.36	3.48		
385.36	1.79	386.38	3.51		
385.38	1.85	386.40	3.53		
385.40	1.90	386.42	3.56		
385.42	1.95	386.44	3.58		
385.44	2.00	386.46	3.61		
385.46	2.04	386.48	3.63		
385.48	2.08	386.50	3.66		
385.50	2.11	386.52	3.68		

Splash Carwash Bryant

Prepared by Phillip Lewis Engineering

HydroCAD® 10.10-7c s/n 12520 © 2022 HydroCAD Software Solutions LLC

Splash Car Wash Bryant, Arkansas

Little Rock Rainfall 25-yr Duration=16 min, Inten=5.30 in/hr

Printed 5/11/2022

Page 71

Stage-Area-Storage for Pond 3P: DETENTION POND

Elevation (feet)	Surface (sq-ft)	Storage (cubic-feet)
384.50	724	0
384.55	750	37
384.60	776	75
384.65	803	114
384.70	829	155
384.75	855	197
384.80	881	241
384.85	907	285
384.90	934	332
384.95	960	379
385.00	986	428
385.05	1,000	477
385.10	1,015	528
385.15	1,029	579
385.20	1,043	630
385.25	1,058	683
385.30	1,072	736
385.35	1,086	790
385.40	1,101	845
385.45	1,115	900
385.50	1,130	956
385.55	1,144	1,013
385.60	1,158	1,071
385.65	1,173	1,129
385.70	1,187	1,188
385.75	1,201	1,248
385.80	1,216	1,308
385.85	1,230	1,369
385.90	1,244	1,431
385.95	1,259	1,494
386.00	1,273	1,557
386.05	1,289	1,621
386.10	1,304	1,686
386.15	1,320	1,751
386.20	1,335	1,818
386.25	1,351	1,885
386.30	1,367	1,953
386.35	1,382	2,022
386.40	1,398	2,091
386.45	1,413	2,161
386.50	1,429	2,233
386.55	1,445	2,304
386.60	1,460	2,377
386.65	1,476	2,450
386.70	1,491	2,525
386.75	1,507	2,600
386.80	1,523	2,675
386.85	1,538	2,752
386.90	1,554	2,829
386.95	1,569	2,907
387.00	1,585	2,986

Splash Carwash Bryant

Splash Car Wash Bryant, Arkansas
Little Rock Rainfall 50-yr Duration=16 min, Inten=5.84 in/hr

Prepared by Phillip Lewis Engineering

Printed 5/11/2022

HydroCAD® 10.10-7c s/n 12520 © 2022 HydroCAD Software Solutions LLC

Page 72

Time span=0.00-12.00 hrs, dt=0.01 hrs, 1201 points

Runoff by Rational method, Rise/Fall=1.0/1.0 xTc

Reach routing by Stor-Ind+Trans method - Pond routing by Stor-Ind method

Subcatchment 1S: PRE-DEVELOPMENT Runoff Area=46,055 sf 0.00% Impervious Runoff Depth=1.07"
Flow Length=270' Slope=0.0250 '/' Tc=15.5 min C=0.69 Runoff=4.30 cfs 0.095 af

Subcatchment 2S: POST-DEVELOPMENT Runoff Area=46,055 sf 63.15% Impervious Runoff Depth=1.20"
Flow Length=360' Slope=0.0150 '/' Tc=8.8 min C=0.77 Runoff=4.79 cfs 0.106 af

Reach 4R: CURB CUT WIER Avg. Flow Depth=0.27' Max Vel=6.00 fps Inflow=4.79 cfs 0.106 af
n=0.013 L=4.0' S=0.0200 '/' Capacity=12.61 cfs Outflow=4.80 cfs 0.106 af

Pond 3P: DETENTION POND Peak Elev=386.27' Storage=1,914 cf Inflow=4.80 cfs 0.106 af
12.0" Round Culvert n=0.011 L=10.0' S=0.0500 '/' Outflow=3.37 cfs 0.106 af

Total Runoff Area = 2.115 ac Runoff Volume = 0.200 af Average Runoff Depth = 1.14"
68.43% Pervious = 1.447 ac 31.57% Impervious = 0.668 ac

Splash Carwash Bryant

Prepared by Phillip Lewis Engineering
HydroCAD® 10.10-7c s/n 12520 © 2022 HydroCAD Software Solutions LLC

Splash Car Wash Bryant, Arkansas
Little Rock Rainfall 50-yr Duration=16 min, Inten=5.84 in/hr

Printed 5/11/2022
Page 73

Summary for Subcatchment 1S: PRE-DEVELOPMENT

Runoff = 4.30 cfs @ 0.26 hrs, Volume= 0.095 af, Depth= 1.07"

Runoff by Rational method, Rise/Fall=1.0/1.0 xTc, Time Span= 0.00-12.00 hrs, dt= 0.01 hrs
Little Rock Rainfall 50-yr Duration=16 min, Inten=5.84 in/hr

Area (sf)	C	Description
31,035	0.65	GRAVEL PARKING
15,020	0.77	SHRUB POOR CONDITION BRUSH
46,055	0.69	Weighted Average
46,055		100.00% Pervious Area

Tc (min)	Length (feet)	Slope (ft/ft)	Velocity (ft/sec)	Capacity (cfs)	Description
15.5	270	0.0250	0.29		Sheet Flow, SHEET FLOW SURFACE Range n= 0.130 P2= 4.19"

Subcatchment 1S: PRE-DEVELOPMENT

Hydrograph

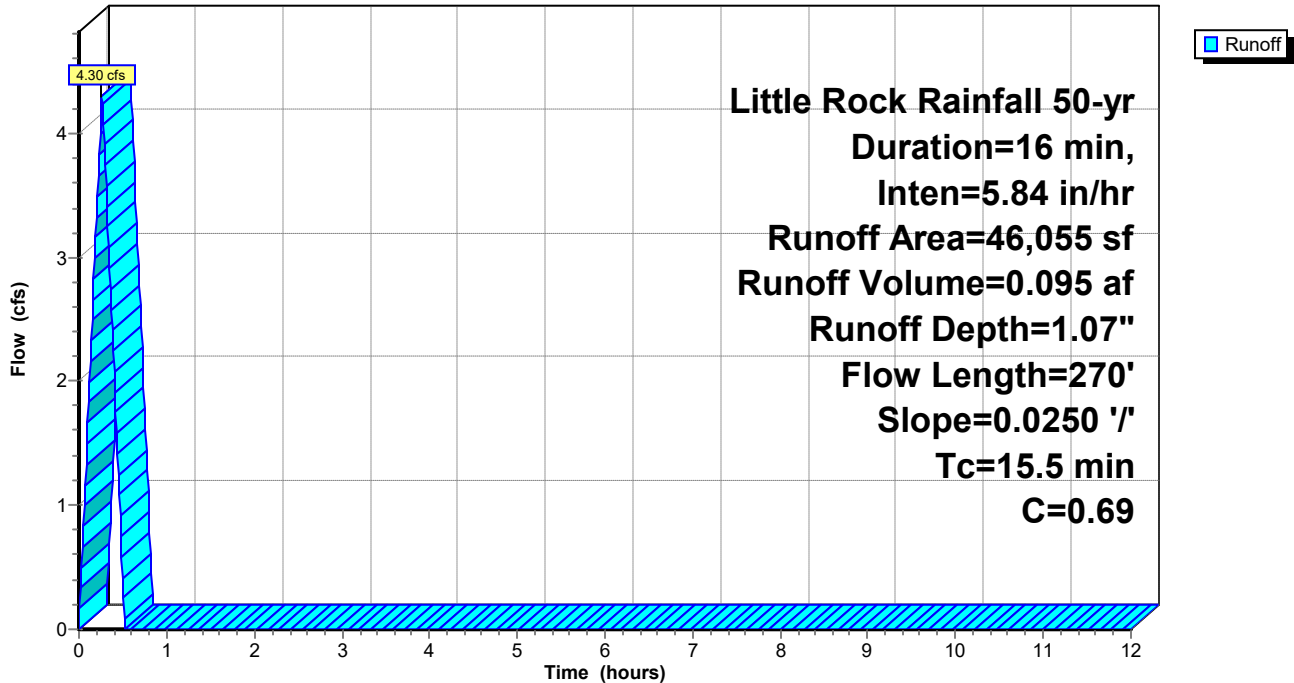

Splash Carwash Bryant

Prepared by Phillip Lewis Engineering

HydroCAD® 10.10-7c s/n 12520 © 2022 HydroCAD Software Solutions LLC

Splash Car Wash Bryant, Arkansas

Little Rock Rainfall 50-yr Duration=16 min, Inten=5.84 in/hr

Printed 5/11/2022

Page 74

Hydrograph for Subcatchment 1S: PRE-DEVELOPMENT

Time (hours)	Runoff (cfs)	Time (hours)	Runoff (cfs)	Time (hours)	Runoff (cfs)
0.00	0.00	5.10	0.00	10.20	0.00
0.10	1.66	5.20	0.00	10.30	0.00
0.20	3.33	5.30	0.00	10.40	0.00
0.30	3.74	5.40	0.00	10.50	0.00
0.40	2.08	5.50	0.00	10.60	0.00
0.50	0.42	5.60	0.00	10.70	0.00
0.60	0.00	5.70	0.00	10.80	0.00
0.70	0.00	5.80	0.00	10.90	0.00
0.80	0.00	5.90	0.00	11.00	0.00
0.90	0.00	6.00	0.00	11.10	0.00
1.00	0.00	6.10	0.00	11.20	0.00
1.10	0.00	6.20	0.00	11.30	0.00
1.20	0.00	6.30	0.00	11.40	0.00
1.30	0.00	6.40	0.00	11.50	0.00
1.40	0.00	6.50	0.00	11.60	0.00
1.50	0.00	6.60	0.00	11.70	0.00
1.60	0.00	6.70	0.00	11.80	0.00
1.70	0.00	6.80	0.00	11.90	0.00
1.80	0.00	6.90	0.00	12.00	0.00
1.90	0.00	7.00	0.00		
2.00	0.00	7.10	0.00		
2.10	0.00	7.20	0.00		
2.20	0.00	7.30	0.00		
2.30	0.00	7.40	0.00		
2.40	0.00	7.50	0.00		
2.50	0.00	7.60	0.00		
2.60	0.00	7.70	0.00		
2.70	0.00	7.80	0.00		
2.80	0.00	7.90	0.00		
2.90	0.00	8.00	0.00		
3.00	0.00	8.10	0.00		
3.10	0.00	8.20	0.00		
3.20	0.00	8.30	0.00		
3.30	0.00	8.40	0.00		
3.40	0.00	8.50	0.00		
3.50	0.00	8.60	0.00		
3.60	0.00	8.70	0.00		
3.70	0.00	8.80	0.00		
3.80	0.00	8.90	0.00		
3.90	0.00	9.00	0.00		
4.00	0.00	9.10	0.00		
4.10	0.00	9.20	0.00		
4.20	0.00	9.30	0.00		
4.30	0.00	9.40	0.00		
4.40	0.00	9.50	0.00		
4.50	0.00	9.60	0.00		
4.60	0.00	9.70	0.00		
4.70	0.00	9.80	0.00		
4.80	0.00	9.90	0.00		
4.90	0.00	10.00	0.00		
5.00	0.00	10.10	0.00		

Splash Carwash Bryant

Prepared by Phillip Lewis Engineering
HydroCAD® 10.10-7c s/n 12520 © 2022 HydroCAD Software Solutions LLC

Splash Car Wash Bryant, Arkansas
Little Rock Rainfall 50-yr Duration=16 min, Inten=5.84 in/hr

Printed 5/11/2022
Page 75

Summary for Subcatchment 2S: POST-DEVELOPMENT

Runoff = 4.79 cfs @ 0.15 hrs, Volume= 0.106 af, Depth= 1.20"
Routed to Reach 4R : CURB CUT WIER

Runoff by Rational method, Rise/Fall=1.0/1.0 xTc, Time Span= 0.00-12.00 hrs, dt= 0.01 hrs
Little Rock Rainfall 50-yr Duration=16 min, Inten=5.84 in/hr

Area (sf)	C	Description
22,479	0.95	ASPHALT SURFACE
6,603	0.97	ROOF TOP
16,973	0.46	GRASS LANDSCAPING
46,055	0.77	Weighted Average
16,973		36.85% Pervious Area
29,082		63.15% Impervious Area

Tc (min)	Length (feet)	Slope (ft/ft)	Velocity (ft/sec)	Capacity (cfs)	Description
6.7	40	0.0150	0.10		Sheet Flow, GRASS Grass: Dense n= 0.240 P2= 4.19"
2.1	320	0.0150	2.49		Shallow Concentrated Flow, PAVEMENT Paved Kv= 20.3 fps
8.8	360	Total			

Subcatchment 2S: POST-DEVELOPMENT

Hydrograph

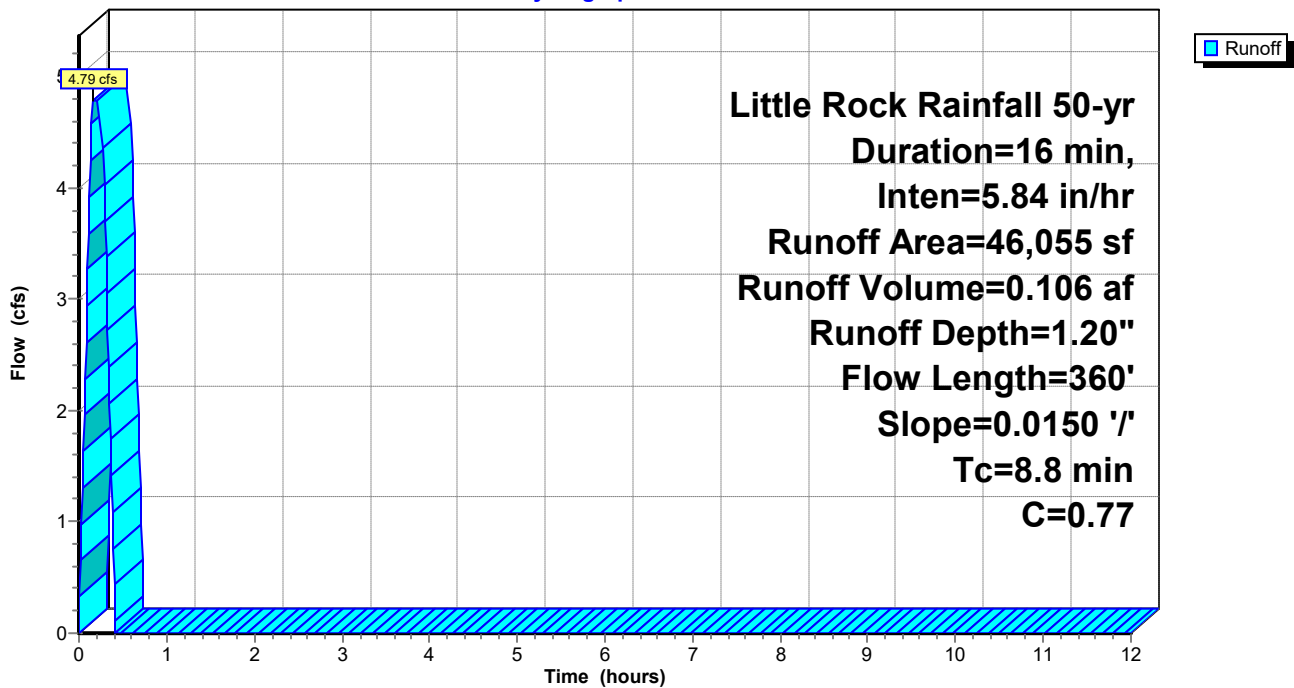

Splash Carwash Bryant

Prepared by Phillip Lewis Engineering

HydroCAD® 10.10-7c s/n 12520 © 2022 HydroCAD Software Solutions LLC

Splash Car Wash Bryant, Arkansas

Little Rock Rainfall 50-yr Duration=16 min, Inten=5.84 in/hr

Printed 5/11/2022

Page 76

Hydrograph for Subcatchment 2S: POST-DEVELOPMENT

Time (hours)	Runoff (cfs)	Time (hours)	Runoff (cfs)	Time (hours)	Runoff (cfs)
0.00	0.00	5.10	0.00	10.20	0.00
0.10	3.27	5.20	0.00	10.30	0.00
0.20	4.79	5.30	0.00	10.40	0.00
0.30	3.70	5.40	0.00	10.50	0.00
0.40	0.44	5.50	0.00	10.60	0.00
0.50	0.00	5.60	0.00	10.70	0.00
0.60	0.00	5.70	0.00	10.80	0.00
0.70	0.00	5.80	0.00	10.90	0.00
0.80	0.00	5.90	0.00	11.00	0.00
0.90	0.00	6.00	0.00	11.10	0.00
1.00	0.00	6.10	0.00	11.20	0.00
1.10	0.00	6.20	0.00	11.30	0.00
1.20	0.00	6.30	0.00	11.40	0.00
1.30	0.00	6.40	0.00	11.50	0.00
1.40	0.00	6.50	0.00	11.60	0.00
1.50	0.00	6.60	0.00	11.70	0.00
1.60	0.00	6.70	0.00	11.80	0.00
1.70	0.00	6.80	0.00	11.90	0.00
1.80	0.00	6.90	0.00	12.00	0.00
1.90	0.00	7.00	0.00		
2.00	0.00	7.10	0.00		
2.10	0.00	7.20	0.00		
2.20	0.00	7.30	0.00		
2.30	0.00	7.40	0.00		
2.40	0.00	7.50	0.00		
2.50	0.00	7.60	0.00		
2.60	0.00	7.70	0.00		
2.70	0.00	7.80	0.00		
2.80	0.00	7.90	0.00		
2.90	0.00	8.00	0.00		
3.00	0.00	8.10	0.00		
3.10	0.00	8.20	0.00		
3.20	0.00	8.30	0.00		
3.30	0.00	8.40	0.00		
3.40	0.00	8.50	0.00		
3.50	0.00	8.60	0.00		
3.60	0.00	8.70	0.00		
3.70	0.00	8.80	0.00		
3.80	0.00	8.90	0.00		
3.90	0.00	9.00	0.00		
4.00	0.00	9.10	0.00		
4.10	0.00	9.20	0.00		
4.20	0.00	9.30	0.00		
4.30	0.00	9.40	0.00		
4.40	0.00	9.50	0.00		
4.50	0.00	9.60	0.00		
4.60	0.00	9.70	0.00		
4.70	0.00	9.80	0.00		
4.80	0.00	9.90	0.00		
4.90	0.00	10.00	0.00		
5.00	0.00	10.10	0.00		

Splash Carwash Bryant

Splash Car Wash Bryant, Arkansas
Little Rock Rainfall 50-yr Duration=16 min, Inten=5.84 in/hr

Prepared by Phillip Lewis Engineering

Printed 5/11/2022

HydroCAD® 10.10-7c s/n 12520 © 2022 HydroCAD Software Solutions LLC

Page 77

Summary for Reach 4R: CURB CUT WIER

[88] Warning: Qout>Qin may require smaller dt or Finer Routing

Inflow Area = 1.057 ac, 63.15% Impervious, Inflow Depth = 1.20" for 50-yr event
Inflow = 4.79 cfs @ 0.15 hrs, Volume= 0.106 af
Outflow = 4.80 cfs @ 0.16 hrs, Volume= 0.106 af, Atten= 0%, Lag= 0.6 min
Routed to Pond 3P : DETENTION POND

Routing by Stor-Ind+Trans method, Time Span= 0.00-12.00 hrs, dt= 0.01 hrs
Max. Velocity= 6.00 fps, Min. Travel Time= 0.0 min
Avg. Velocity = 4.77 fps, Avg. Travel Time= 0.0 min

Peak Storage= 3 cf @ 0.16 hrs
Average Depth at Peak Storage= 0.27' , Surface Width= 3.00'
Bank-Full Depth= 0.50' Flow Area= 1.5 sf, Capacity= 12.61 cfs

3.00' x 0.50' deep channel, n= 0.013 Concrete, trowel finish
Length= 4.0' Slope= 0.0200 '/'
Inlet Invert= 387.25', Outlet Invert= 387.17'



Splash Carwash Bryant

Prepared by Phillip Lewis Engineering
HydroCAD® 10.10-7c s/n 12520 © 2022 HydroCAD Software Solutions LLC

Splash Car Wash Bryant, Arkansas
Little Rock Rainfall 50-yr Duration=16 min, Inten=5.84 in/hr

Printed 5/11/2022
Page 78

Reach 4R: CURB CUT WIER

Hydrograph

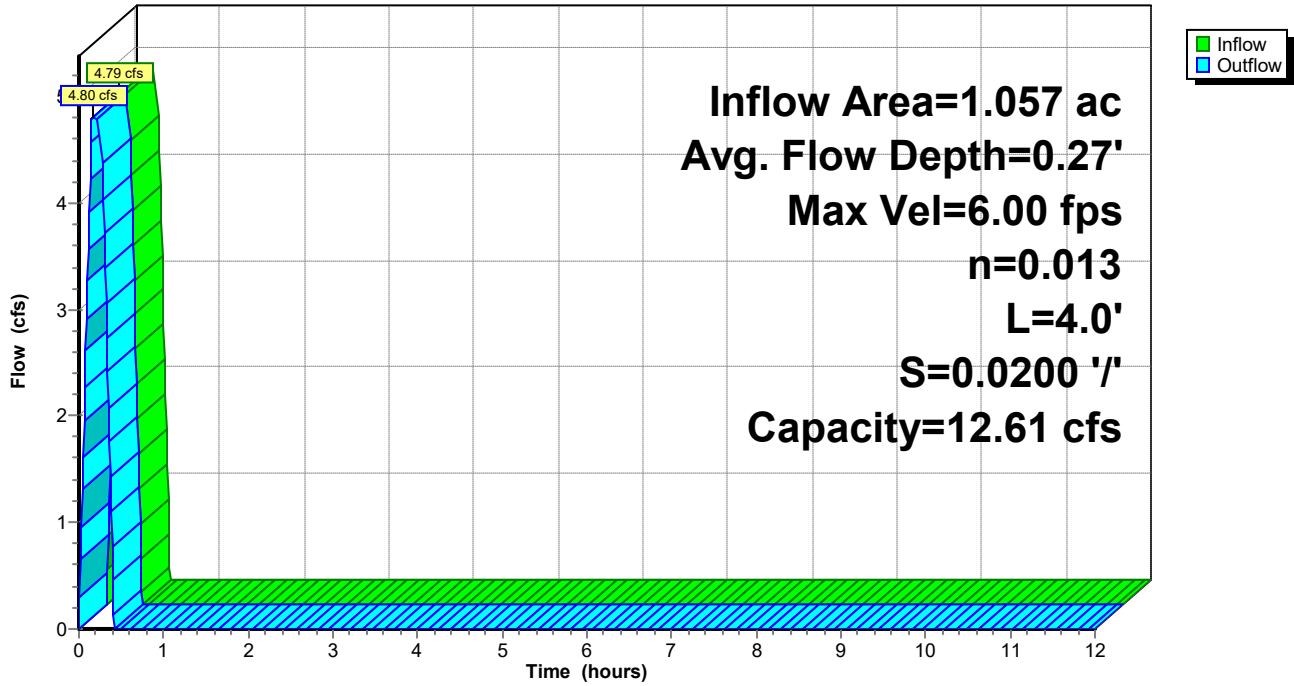

Reach 4R: CURB CUT WIER

Stage-Discharge

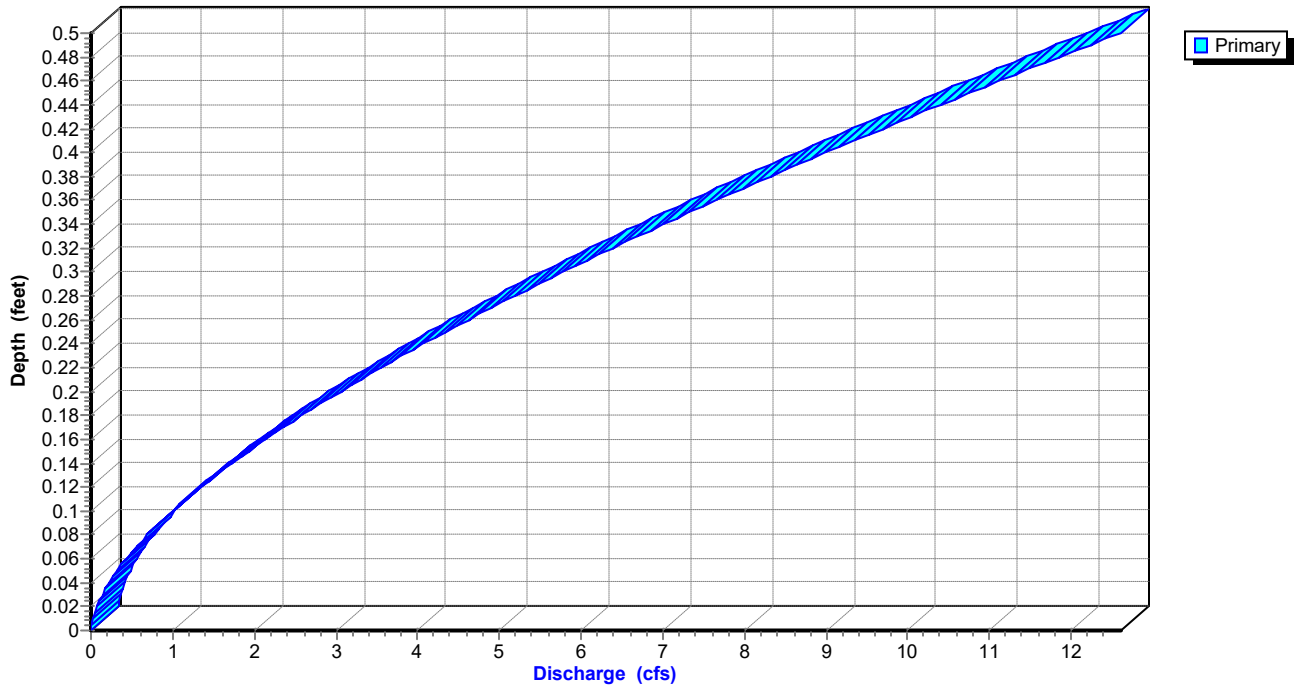

Splash Carwash Bryant

Prepared by Phillip Lewis Engineering

HydroCAD® 10.10-7c s/n 12520 © 2022 HydroCAD Software Solutions LLC

Splash Car Wash Bryant, Arkansas

Little Rock Rainfall 50-yr Duration=16 min, Inten=5.84 in/hr

Printed 5/11/2022

Page 79

Reach 4R: CURB CUT WIER

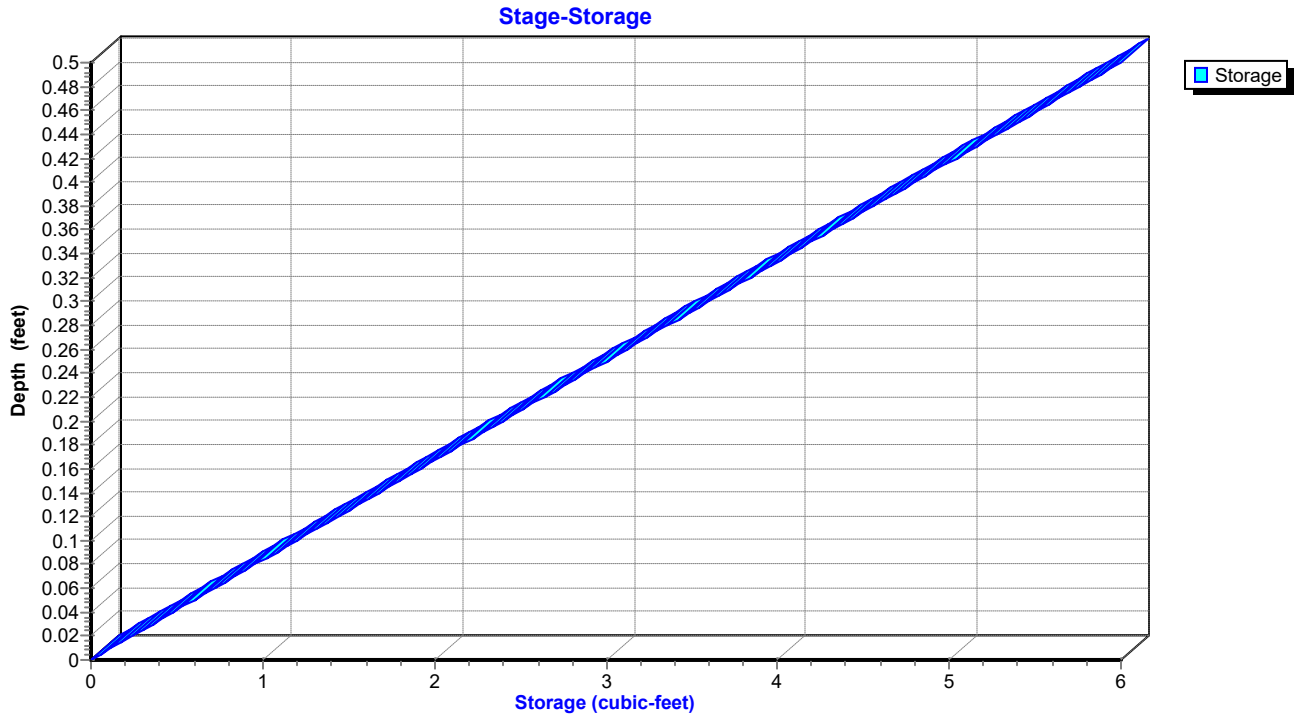

Splash Carwash Bryant

Prepared by Phillip Lewis Engineering

HydroCAD® 10.10-7c s/n 12520 © 2022 HydroCAD Software Solutions LLC

Splash Car Wash Bryant, Arkansas

Little Rock Rainfall 50-yr Duration=16 min, Inten=5.84 in/hr

Printed 5/11/2022

Page 80

Hydrograph for Reach 4R: CURB CUT WIER

Time (hours)	Inflow (cfs)	Storage (cubic-feet)	Elevation (feet)	Outflow (cfs)
0.00	0.00	0	387.25	0.00
0.50	0.00	0	387.25	0.00
1.00	0.00	0	387.25	0.00
1.50	0.00	0	387.25	0.00
2.00	0.00	0	387.25	0.00
2.50	0.00	0	387.25	0.00
3.00	0.00	0	387.25	0.00
3.50	0.00	0	387.25	0.00
4.00	0.00	0	387.25	0.00
4.50	0.00	0	387.25	0.00
5.00	0.00	0	387.25	0.00
5.50	0.00	0	387.25	0.00
6.00	0.00	0	387.25	0.00
6.50	0.00	0	387.25	0.00
7.00	0.00	0	387.25	0.00
7.50	0.00	0	387.25	0.00
8.00	0.00	0	387.25	0.00
8.50	0.00	0	387.25	0.00
9.00	0.00	0	387.25	0.00
9.50	0.00	0	387.25	0.00
10.00	0.00	0	387.25	0.00
10.50	0.00	0	387.25	0.00
11.00	0.00	0	387.25	0.00
11.50	0.00	0	387.25	0.00
12.00	0.00	0	387.25	0.00

Splash Carwash Bryant

Prepared by Phillip Lewis Engineering

HydroCAD® 10.10-7c s/n 12520 © 2022 HydroCAD Software Solutions LLC

Splash Car Wash Bryant, Arkansas

Little Rock Rainfall 50-yr Duration=16 min, Inten=5.84 in/hr

Printed 5/11/2022

Page 81

Stage-Discharge for Reach 4R: CURB CUT WIER

Elevation (feet)	Velocity (ft/sec)	Discharge (cfs)
387.25	0.00	0.00
387.26	0.75	0.02
387.27	1.18	0.07
387.28	1.54	0.14
387.29	1.86	0.22
387.30	2.15	0.32
387.31	2.41	0.43
387.32	2.66	0.56
387.33	2.90	0.70
387.34	3.12	0.84
387.35	3.34	1.00
387.36	3.54	1.17
387.37	3.74	1.35
387.38	3.92	1.53
387.39	4.11	1.72
387.40	4.28	1.93
387.41	4.45	2.14
387.42	4.62	2.36
387.43	4.78	2.58
387.44	4.93	2.81
387.45	5.09	3.05
387.46	5.23	3.30
387.47	5.38	3.55
387.48	5.52	3.81
387.49	5.65	4.07
387.50	5.79	4.34
387.51	5.92	4.62
387.52	6.05	4.90
387.53	6.17	5.19
387.54	6.30	5.48
387.55	6.42	5.77
387.56	6.53	6.08
387.57	6.65	6.38
387.58	6.76	6.69
387.59	6.87	7.01
387.60	6.98	7.33
387.61	7.09	7.65
387.62	7.19	7.98
387.63	7.30	8.32
387.64	7.40	8.65
387.65	7.50	9.00
387.66	7.59	9.34
387.67	7.69	9.69
387.68	7.79	10.04
387.69	7.88	10.40
387.70	7.97	10.76
387.71	8.06	11.12
387.72	8.15	11.49
387.73	8.24	11.86
387.74	8.32	12.23
387.75	8.41	12.61

Splash Carwash Bryant

Prepared by Phillip Lewis Engineering

HydroCAD® 10.10-7c s/n 12520 © 2022 HydroCAD Software Solutions LLC

Splash Car Wash Bryant, Arkansas

Little Rock Rainfall 50-yr Duration=16 min, Inten=5.84 in/hr

Printed 5/11/2022

Page 82

Stage-Area-Storage for Reach 4R: CURB CUT WIER

Elevation (feet)	End-Area (sq-ft)	Storage (cubic-feet)
387.25	0.0	0
387.26	0.0	0
387.27	0.1	0
387.28	0.1	0
387.29	0.1	0
387.30	0.2	1
387.31	0.2	1
387.32	0.2	1
387.33	0.2	1
387.34	0.3	1
387.35	0.3	1
387.36	0.3	1
387.37	0.4	1
387.38	0.4	2
387.39	0.4	2
387.40	0.4	2
387.41	0.5	2
387.42	0.5	2
387.43	0.5	2
387.44	0.6	2
387.45	0.6	2
387.46	0.6	3
387.47	0.7	3
387.48	0.7	3
387.49	0.7	3
387.50	0.8	3
387.51	0.8	3
387.52	0.8	3
387.53	0.8	3
387.54	0.9	3
387.55	0.9	4
387.56	0.9	4
387.57	1.0	4
387.58	1.0	4
387.59	1.0	4
387.60	1.1	4
387.61	1.1	4
387.62	1.1	4
387.63	1.1	5
387.64	1.2	5
387.65	1.2	5
387.66	1.2	5
387.67	1.3	5
387.68	1.3	5
387.69	1.3	5
387.70	1.4	5
387.71	1.4	6
387.72	1.4	6
387.73	1.4	6
387.74	1.5	6
387.75	1.5	6

Splash Carwash Bryant

Prepared by Phillip Lewis Engineering

HydroCAD® 10.10-7c s/n 12520 © 2022 HydroCAD Software Solutions LLC

Splash Car Wash Bryant, Arkansas

Little Rock Rainfall 50-yr Duration=16 min, Inten=5.84 in/hr

Printed 5/11/2022

Page 83

Summary for Pond 3P: DETENTION POND

Inflow Area = 1.057 ac, 63.15% Impervious, Inflow Depth = 1.20" for 50-yr event
 Inflow = 4.80 cfs @ 0.16 hrs, Volume= 0.106 af
 Outflow = 3.37 cfs @ 0.31 hrs, Volume= 0.106 af, Atten= 30%, Lag= 9.0 min
 Primary = 3.37 cfs @ 0.31 hrs, Volume= 0.106 af

Routing by Stor-Ind method, Time Span= 0.00-12.00 hrs, dt= 0.01 hrs
 Peak Elev= 386.27' @ 0.31 hrs Surf.Area= 1,358 sf Storage= 1,914 cf

Plug-Flow detention time= 9.9 min calculated for 0.106 af (100% of inflow)
 Center-of-Mass det. time= 10.3 min (22.7 - 12.4)

Volume	Invert	Avail.Storage	Storage Description
#1	384.50'	2,986 cf	Custom Stage Data (Prismatic) Listed below (Recalc)
Elevation (feet)	Surf.Area (sq-ft)	Inc.Store (cubic-feet)	Cum.Store (cubic-feet)
384.50	724	0	0
385.00	986	428	428
386.00	1,273	1,130	1,557
387.00	1,585	1,429	2,986

Device	Routing	Invert	Outlet Devices
#1	Primary	384.50'	12.0" Round 12" RCP L= 10.0' CMP, projecting, no headwall, Ke= 0.900 Inlet / Outlet Invert= 384.50' / 384.00' S= 0.0500 '/' Cc= 0.900 n= 0.011 Concrete pipe, straight & clean, Flow Area= 0.79 sf

Primary OutFlow Max=3.37 cfs @ 0.31 hrs HW=386.27' (Free Discharge)
 ↑1=12" RCP (Inlet Controls 3.37 cfs @ 4.29 fps)

Splash Carwash Bryant

Prepared by Phillip Lewis Engineering
HydroCAD® 10.10-7c s/n 12520 © 2022 HydroCAD Software Solutions LLC

Splash Car Wash Bryant, Arkansas
Little Rock Rainfall 50-yr Duration=16 min, Inten=5.84 in/hr

Printed 5/11/2022
Page 84

Pond 3P: DETENTION POND

Hydrograph

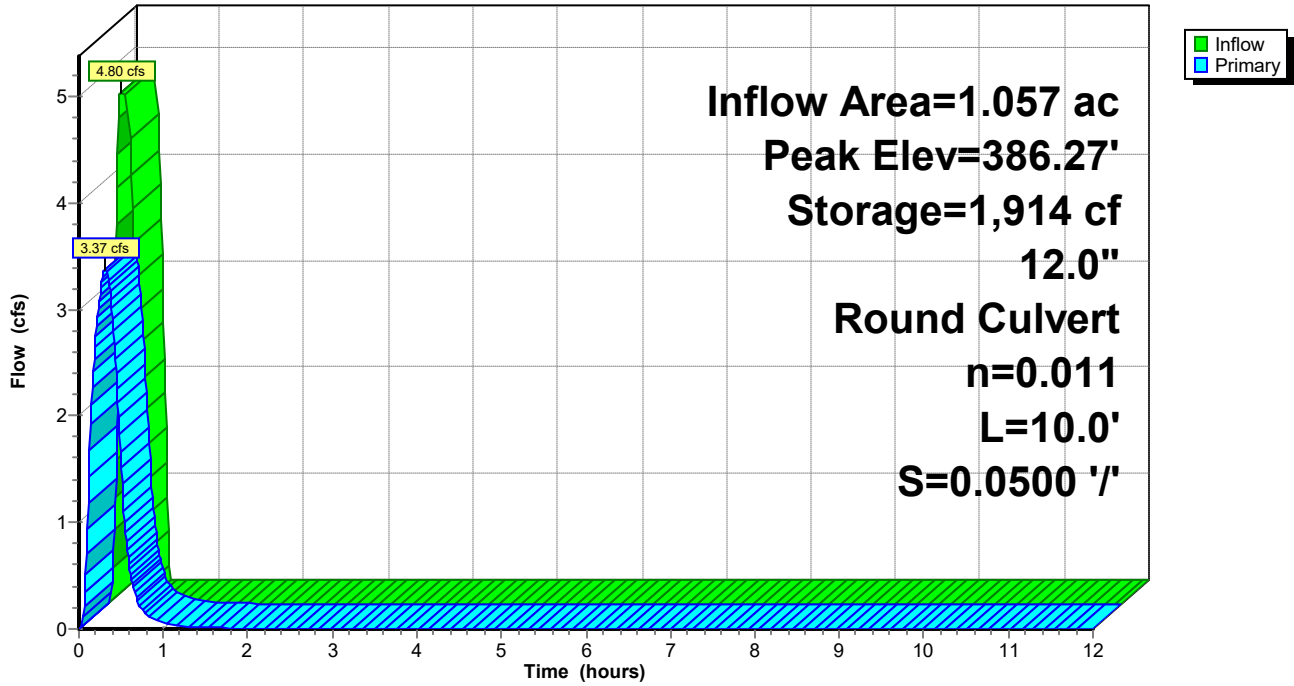

Pond 3P: DETENTION POND

Stage-Discharge

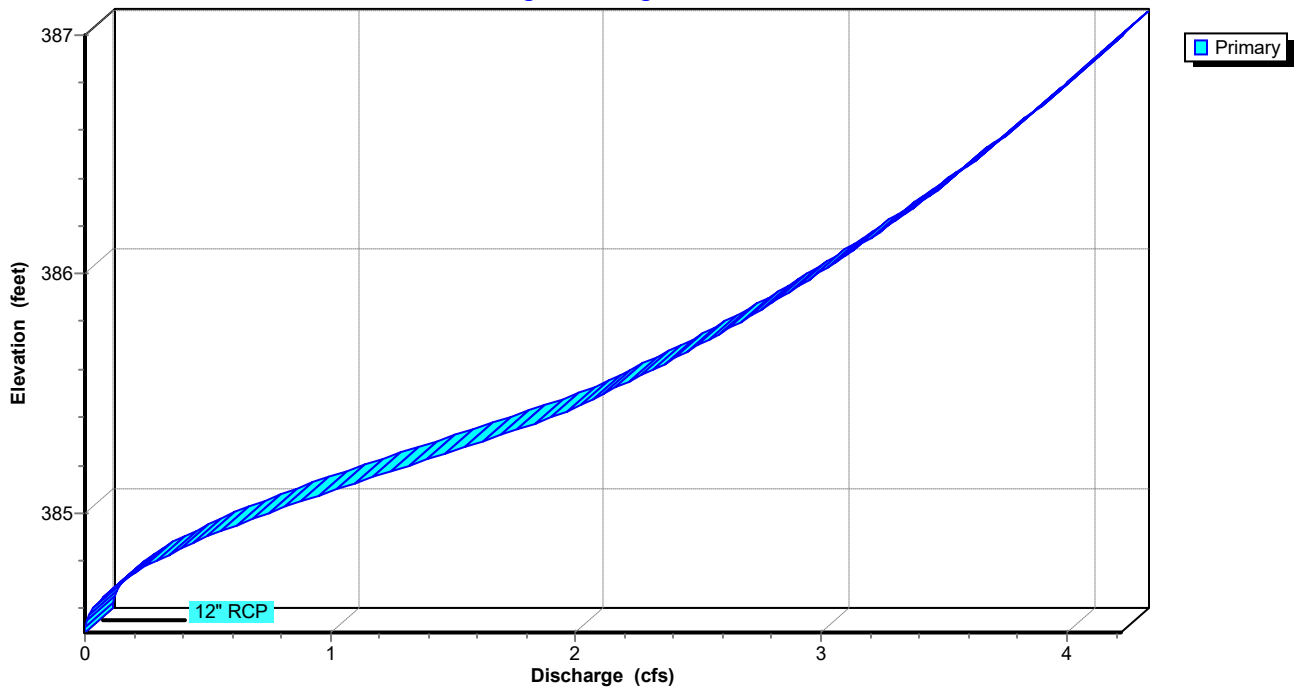

Splash Carwash Bryant

Prepared by Phillip Lewis Engineering

HydroCAD® 10.10-7c s/n 12520 © 2022 HydroCAD Software Solutions LLC

Splash Car Wash Bryant, Arkansas

Little Rock Rainfall 50-yr Duration=16 min, Inten=5.84 in/hr

Printed 5/11/2022

Page 85

Pond 3P: DETENTION POND

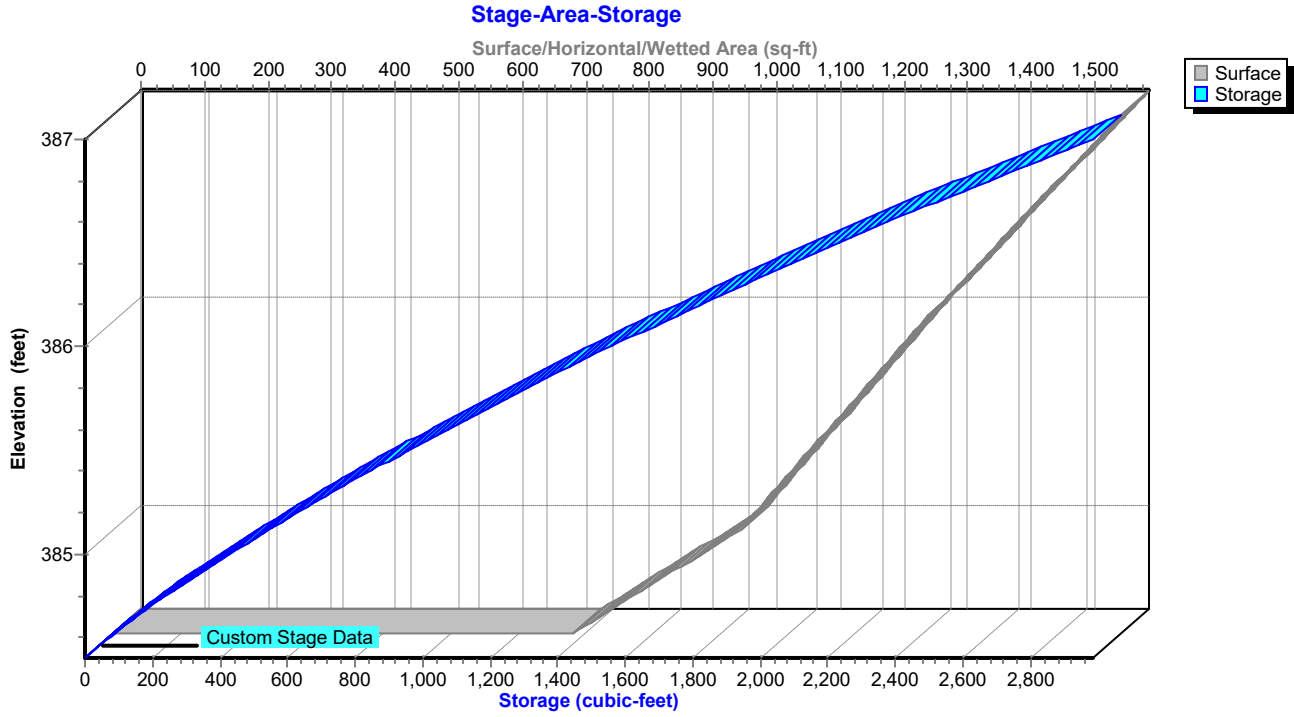

Splash Carwash Bryant

Prepared by Phillip Lewis Engineering

HydroCAD® 10.10-7c s/n 12520 © 2022 HydroCAD Software Solutions LLC

Splash Car Wash Bryant, Arkansas

Little Rock Rainfall 50-yr Duration=16 min, Inten=5.84 in/hr

Printed 5/11/2022

Page 86

Hydrograph for Pond 3P: DETENTION POND

Time (hours)	Inflow (cfs)	Storage (cubic-feet)	Elevation (feet)	Primary (cfs)
0.00	0.00	0	384.50	0.00
0.50	0.00	697	385.26	1.51
1.00	0.00	93	384.62	0.05
1.50	0.00	45	384.56	0.01
2.00	0.00	29	384.54	0.01
2.50	0.00	21	384.53	0.00
3.00	0.00	17	384.52	0.00
3.50	0.00	13	384.52	0.00
4.00	0.00	11	384.51	0.00
4.50	0.00	9	384.51	0.00
5.00	0.00	7	384.51	0.00
5.50	0.00	6	384.51	0.00
6.00	0.00	4	384.51	0.00
6.50	0.00	4	384.50	0.00
7.00	0.00	3	384.50	0.00
7.50	0.00	2	384.50	0.00
8.00	0.00	2	384.50	0.00
8.50	0.00	1	384.50	0.00
9.00	0.00	1	384.50	0.00
9.50	0.00	1	384.50	0.00
10.00	0.00	1	384.50	0.00
10.50	0.00	1	384.50	0.00
11.00	0.00	0	384.50	0.00
11.50	0.00	0	384.50	0.00
12.00	0.00	0	384.50	0.00

Splash Carwash Bryant

Prepared by Phillip Lewis Engineering

HydroCAD® 10.10-7c s/n 12520 © 2022 HydroCAD Software Solutions LLC

Splash Car Wash Bryant, Arkansas

Little Rock Rainfall 50-yr Duration=16 min, Inten=5.84 in/hr

Printed 5/11/2022

Page 87

Stage-Discharge for Pond 3P: DETENTION POND

Elevation (feet)	Primary (cfs)	Elevation (feet)	Primary (cfs)	Elevation (feet)	Primary (cfs)
384.50	0.00	385.52	2.15	386.54	3.70
384.52	0.00	385.54	2.19	386.56	3.73
384.54	0.01	385.56	2.23	386.58	3.75
384.56	0.01	385.58	2.27	386.60	3.78
384.58	0.02	385.60	2.31	386.62	3.80
384.60	0.03	385.62	2.35	386.64	3.82
384.62	0.05	385.64	2.39	386.66	3.85
384.64	0.07	385.66	2.43	386.68	3.87
384.66	0.09	385.68	2.46	386.70	3.89
384.68	0.11	385.70	2.50	386.72	3.92
384.70	0.13	385.72	2.53	386.74	3.94
384.72	0.16	385.74	2.57	386.76	3.96
384.74	0.19	385.76	2.60	386.78	3.98
384.76	0.22	385.78	2.64	386.80	4.01
384.78	0.26	385.80	2.67	386.82	4.03
384.80	0.29	385.82	2.70	386.84	4.05
384.82	0.33	385.84	2.74	386.86	4.07
384.84	0.37	385.86	2.77	386.88	4.09
384.86	0.41	385.88	2.80	386.90	4.12
384.88	0.45	385.90	2.83	386.92	4.14
384.90	0.50	385.92	2.86	386.94	4.16
384.92	0.55	385.94	2.89	386.96	4.18
384.94	0.59	385.96	2.93	386.98	4.20
384.96	0.64	385.98	2.96	387.00	4.22
384.98	0.69	386.00	2.99		
385.00	0.75	386.02	3.02		
385.02	0.80	386.04	3.04		
385.04	0.85	386.06	3.07		
385.06	0.91	386.08	3.10		
385.08	0.97	386.10	3.13		
385.10	1.02	386.12	3.16		
385.12	1.08	386.14	3.19		
385.14	1.14	386.16	3.22		
385.16	1.20	386.18	3.24		
385.18	1.26	386.20	3.27		
385.20	1.32	386.22	3.30		
385.22	1.38	386.24	3.32		
385.24	1.44	386.26	3.35		
385.26	1.50	386.28	3.38		
385.28	1.56	386.30	3.40		
385.30	1.62	386.32	3.43		
385.32	1.68	386.34	3.46		
385.34	1.74	386.36	3.48		
385.36	1.79	386.38	3.51		
385.38	1.85	386.40	3.53		
385.40	1.90	386.42	3.56		
385.42	1.95	386.44	3.58		
385.44	2.00	386.46	3.61		
385.46	2.04	386.48	3.63		
385.48	2.08	386.50	3.66		
385.50	2.11	386.52	3.68		

Splash Carwash Bryant

Prepared by Phillip Lewis Engineering

HydroCAD® 10.10-7c s/n 12520 © 2022 HydroCAD Software Solutions LLC

Splash Car Wash Bryant, Arkansas

Little Rock Rainfall 50-yr Duration=16 min, Inten=5.84 in/hr

Printed 5/11/2022

Page 88

Stage-Area-Storage for Pond 3P: DETENTION POND

Elevation (feet)	Surface (sq-ft)	Storage (cubic-feet)
384.50	724	0
384.55	750	37
384.60	776	75
384.65	803	114
384.70	829	155
384.75	855	197
384.80	881	241
384.85	907	285
384.90	934	332
384.95	960	379
385.00	986	428
385.05	1,000	477
385.10	1,015	528
385.15	1,029	579
385.20	1,043	630
385.25	1,058	683
385.30	1,072	736
385.35	1,086	790
385.40	1,101	845
385.45	1,115	900
385.50	1,130	956
385.55	1,144	1,013
385.60	1,158	1,071
385.65	1,173	1,129
385.70	1,187	1,188
385.75	1,201	1,248
385.80	1,216	1,308
385.85	1,230	1,369
385.90	1,244	1,431
385.95	1,259	1,494
386.00	1,273	1,557
386.05	1,289	1,621
386.10	1,304	1,686
386.15	1,320	1,751
386.20	1,335	1,818
386.25	1,351	1,885
386.30	1,367	1,953
386.35	1,382	2,022
386.40	1,398	2,091
386.45	1,413	2,161
386.50	1,429	2,233
386.55	1,445	2,304
386.60	1,460	2,377
386.65	1,476	2,450
386.70	1,491	2,525
386.75	1,507	2,600
386.80	1,523	2,675
386.85	1,538	2,752
386.90	1,554	2,829
386.95	1,569	2,907
387.00	1,585	2,986

Splash Carwash Bryant

Prepared by Phillip Lewis Engineering

HydroCAD® 10.10-7c s/n 12520 © 2022 HydroCAD Software Solutions LLC

Splash Car Wash Bryant, Arkansas

Little Rock Rainfall 100-yr Duration=16 min, Inten=6.31 in/hr

Printed 5/11/2022

Page 89

Time span=0.00-12.00 hrs, dt=0.01 hrs, 1201 points

Runoff by Rational method, Rise/Fall=1.0/1.0 xTc

Reach routing by Stor-Ind+Trans method - Pond routing by Stor-Ind method

Subcatchment 1S: PRE-DEVELOPMENT Runoff Area=46,055 sf 0.00% Impervious Runoff Depth=1.16"
Flow Length=270' Slope=0.0250 '/' Tc=15.5 min C=0.69 Runoff=4.65 cfs 0.102 af

Subcatchment 2S: POST-DEVELOPMENT Runoff Area=46,055 sf 63.15% Impervious Runoff Depth=1.30"
Flow Length=360' Slope=0.0150 '/' Tc=8.8 min C=0.77 Runoff=5.18 cfs 0.114 af

Reach 4R: CURB CUT WIER Avg. Flow Depth=0.28' Max Vel=6.18 fps Inflow=5.18 cfs 0.114 af
n=0.013 L=4.0' S=0.0200 '/' Capacity=12.61 cfs Outflow=5.19 cfs 0.114 af

Pond 3P: DETENTION POND Peak Elev=386.41' Storage=2,110 cf Inflow=5.19 cfs 0.114 af
12.0" Round Culvert n=0.011 L=10.0' S=0.0500 '/' Outflow=3.55 cfs 0.114 af

Total Runoff Area = 2.115 ac Runoff Volume = 0.216 af Average Runoff Depth = 1.23"
68.43% Pervious = 1.447 ac 31.57% Impervious = 0.668 ac

Splash Carwash Bryant

Prepared by Phillip Lewis Engineering

HydroCAD® 10.10-7c s/n 12520 © 2022 HydroCAD Software Solutions LLC

Splash Car Wash Bryant, Arkansas

Little Rock Rainfall 100-yr Duration=16 min, Inten=6.31 in/hr

Printed 5/11/2022

Page 90

Summary for Subcatchment 1S: PRE-DEVELOPMENT

Runoff = 4.65 cfs @ 0.26 hrs, Volume= 0.102 af, Depth= 1.16"

Runoff by Rational method, Rise/Fall=1.0/1.0 xTc, Time Span= 0.00-12.00 hrs, dt= 0.01 hrs
 Little Rock Rainfall 100-yr Duration=16 min, Inten=6.31 in/hr

Area (sf)	C	Description
31,035	0.65	GRAVEL PARKING
15,020	0.77	SHRUB POOR CONDITION BRUSH
46,055	0.69	Weighted Average
46,055		100.00% Pervious Area

Tc (min)	Length (feet)	Slope (ft/ft)	Velocity (ft/sec)	Capacity (cfs)	Description
15.5	270	0.0250	0.29		Sheet Flow, SHEET FLOW SURFACE Range n= 0.130 P2= 4.19"

Subcatchment 1S: PRE-DEVELOPMENT

Hydrograph

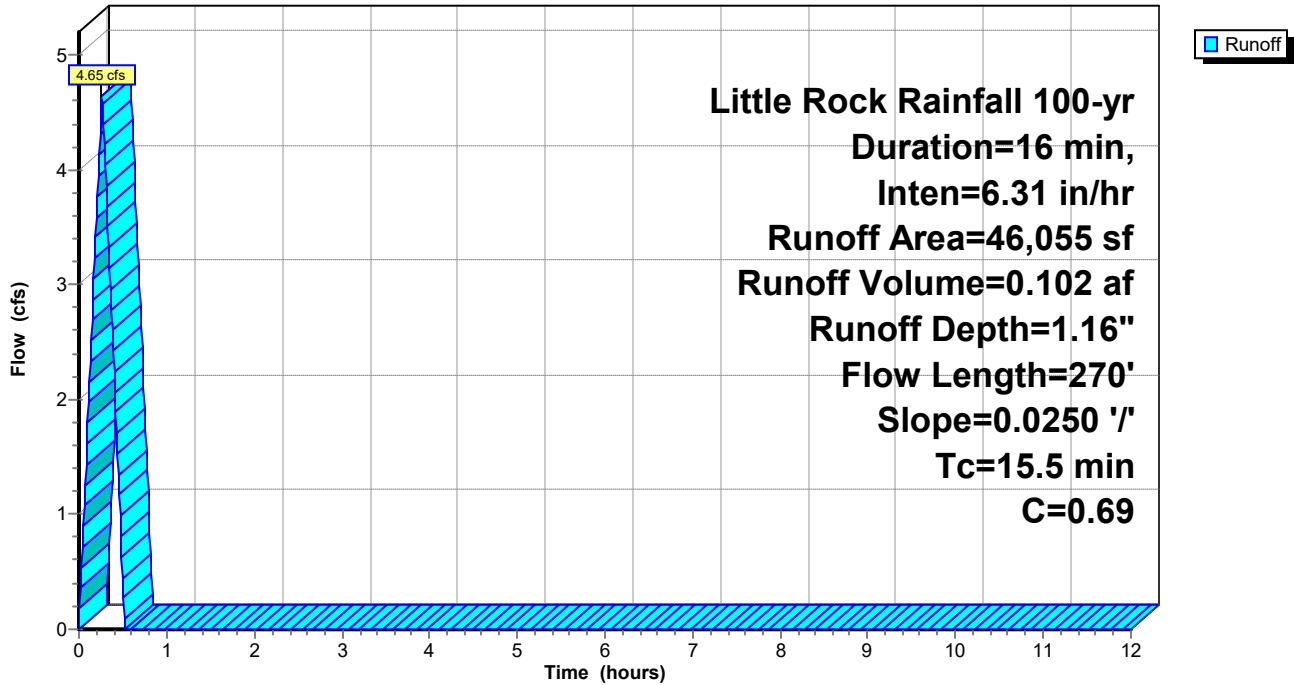

Splash Carwash Bryant

Prepared by Phillip Lewis Engineering

HydroCAD® 10.10-7c s/n 12520 © 2022 HydroCAD Software Solutions LLC

Splash Car Wash Bryant, Arkansas

Little Rock Rainfall 100-yr Duration=16 min, Inten=6.31 in/hr

Printed 5/11/2022

Page 91

Hydrograph for Subcatchment 1S: PRE-DEVELOPMENT

Time (hours)	Runoff (cfs)	Time (hours)	Runoff (cfs)	Time (hours)	Runoff (cfs)
0.00	0.00	5.10	0.00	10.20	0.00
0.10	1.80	5.20	0.00	10.30	0.00
0.20	3.59	5.30	0.00	10.40	0.00
0.30	4.04	5.40	0.00	10.50	0.00
0.40	2.25	5.50	0.00	10.60	0.00
0.50	0.45	5.60	0.00	10.70	0.00
0.60	0.00	5.70	0.00	10.80	0.00
0.70	0.00	5.80	0.00	10.90	0.00
0.80	0.00	5.90	0.00	11.00	0.00
0.90	0.00	6.00	0.00	11.10	0.00
1.00	0.00	6.10	0.00	11.20	0.00
1.10	0.00	6.20	0.00	11.30	0.00
1.20	0.00	6.30	0.00	11.40	0.00
1.30	0.00	6.40	0.00	11.50	0.00
1.40	0.00	6.50	0.00	11.60	0.00
1.50	0.00	6.60	0.00	11.70	0.00
1.60	0.00	6.70	0.00	11.80	0.00
1.70	0.00	6.80	0.00	11.90	0.00
1.80	0.00	6.90	0.00	12.00	0.00
1.90	0.00	7.00	0.00		
2.00	0.00	7.10	0.00		
2.10	0.00	7.20	0.00		
2.20	0.00	7.30	0.00		
2.30	0.00	7.40	0.00		
2.40	0.00	7.50	0.00		
2.50	0.00	7.60	0.00		
2.60	0.00	7.70	0.00		
2.70	0.00	7.80	0.00		
2.80	0.00	7.90	0.00		
2.90	0.00	8.00	0.00		
3.00	0.00	8.10	0.00		
3.10	0.00	8.20	0.00		
3.20	0.00	8.30	0.00		
3.30	0.00	8.40	0.00		
3.40	0.00	8.50	0.00		
3.50	0.00	8.60	0.00		
3.60	0.00	8.70	0.00		
3.70	0.00	8.80	0.00		
3.80	0.00	8.90	0.00		
3.90	0.00	9.00	0.00		
4.00	0.00	9.10	0.00		
4.10	0.00	9.20	0.00		
4.20	0.00	9.30	0.00		
4.30	0.00	9.40	0.00		
4.40	0.00	9.50	0.00		
4.50	0.00	9.60	0.00		
4.60	0.00	9.70	0.00		
4.70	0.00	9.80	0.00		
4.80	0.00	9.90	0.00		
4.90	0.00	10.00	0.00		
5.00	0.00	10.10	0.00		

Splash Carwash Bryant

Prepared by Phillip Lewis Engineering

HydroCAD® 10.10-7c s/n 12520 © 2022 HydroCAD Software Solutions LLC

Splash Car Wash Bryant, Arkansas

Little Rock Rainfall 100-yr Duration=16 min, Inten=6.31 in/hr

Printed 5/11/2022

Page 92

Summary for Subcatchment 2S: POST-DEVELOPMENT

Runoff = 5.18 cfs @ 0.15 hrs, Volume= 0.114 af, Depth= 1.30"
 Routed to Reach 4R : CURB CUT WIER

Runoff by Rational method, Rise/Fall=1.0/1.0 xTc, Time Span= 0.00-12.00 hrs, dt= 0.01 hrs
 Little Rock Rainfall 100-yr Duration=16 min, Inten=6.31 in/hr

Area (sf)	C	Description
22,479	0.95	ASPHALT SURFACE
6,603	0.97	ROOF TOP
16,973	0.46	GRASS LANDSCAPING
46,055	0.77	Weighted Average
16,973		36.85% Pervious Area
29,082		63.15% Impervious Area

Tc (min)	Length (feet)	Slope (ft/ft)	Velocity (ft/sec)	Capacity (cfs)	Description
6.7	40	0.0150	0.10		Sheet Flow, GRASS Grass: Dense n= 0.240 P2= 4.19"
2.1	320	0.0150	2.49		Shallow Concentrated Flow, PAVEMENT Paved Kv= 20.3 fps
8.8	360	Total			

Subcatchment 2S: POST-DEVELOPMENT

Hydrograph

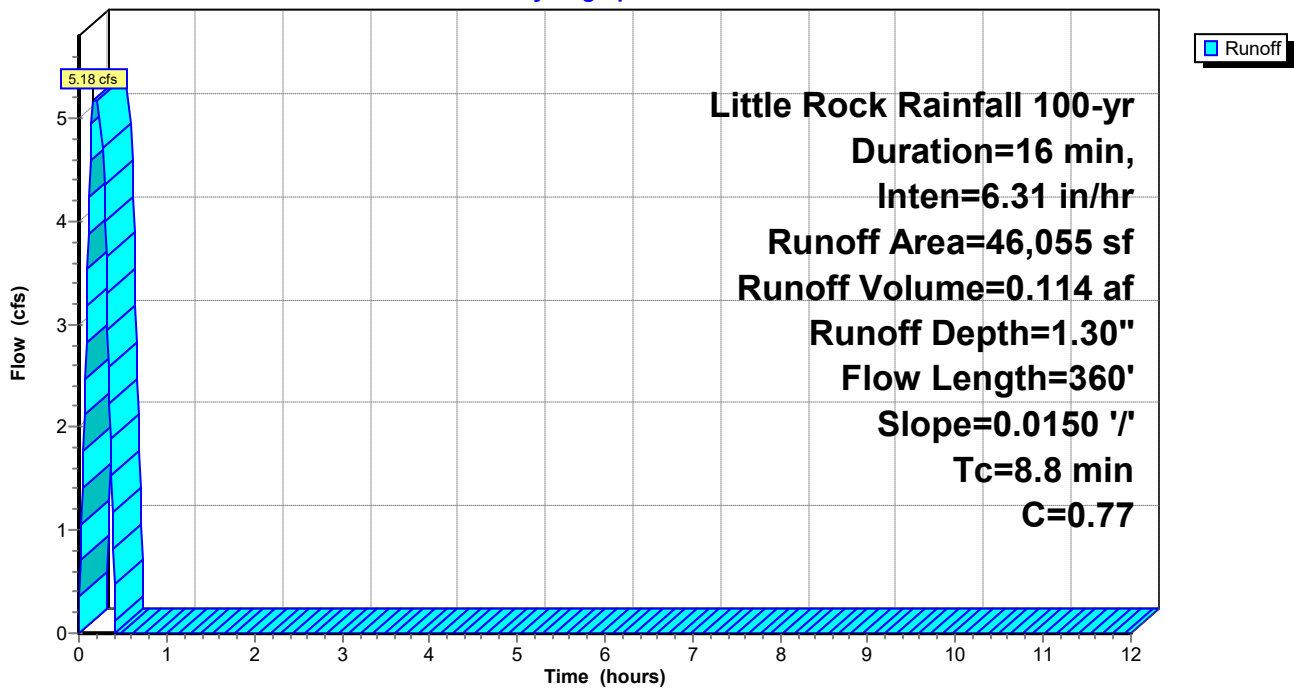

Splash Carwash Bryant

Prepared by Phillip Lewis Engineering

HydroCAD® 10.10-7c s/n 12520 © 2022 HydroCAD Software Solutions LLC

Splash Car Wash Bryant, Arkansas

Little Rock Rainfall 100-yr Duration=16 min, Inten=6.31 in/hr

Printed 5/11/2022

Page 93

Hydrograph for Subcatchment 2S: POST-DEVELOPMENT

Time (hours)	Runoff (cfs)	Time (hours)	Runoff (cfs)	Time (hours)	Runoff (cfs)
0.00	0.00	5.10	0.00	10.20	0.00
0.10	3.53	5.20	0.00	10.30	0.00
0.20	5.18	5.30	0.00	10.40	0.00
0.30	4.00	5.40	0.00	10.50	0.00
0.40	0.47	5.50	0.00	10.60	0.00
0.50	0.00	5.60	0.00	10.70	0.00
0.60	0.00	5.70	0.00	10.80	0.00
0.70	0.00	5.80	0.00	10.90	0.00
0.80	0.00	5.90	0.00	11.00	0.00
0.90	0.00	6.00	0.00	11.10	0.00
1.00	0.00	6.10	0.00	11.20	0.00
1.10	0.00	6.20	0.00	11.30	0.00
1.20	0.00	6.30	0.00	11.40	0.00
1.30	0.00	6.40	0.00	11.50	0.00
1.40	0.00	6.50	0.00	11.60	0.00
1.50	0.00	6.60	0.00	11.70	0.00
1.60	0.00	6.70	0.00	11.80	0.00
1.70	0.00	6.80	0.00	11.90	0.00
1.80	0.00	6.90	0.00	12.00	0.00
1.90	0.00	7.00	0.00		
2.00	0.00	7.10	0.00		
2.10	0.00	7.20	0.00		
2.20	0.00	7.30	0.00		
2.30	0.00	7.40	0.00		
2.40	0.00	7.50	0.00		
2.50	0.00	7.60	0.00		
2.60	0.00	7.70	0.00		
2.70	0.00	7.80	0.00		
2.80	0.00	7.90	0.00		
2.90	0.00	8.00	0.00		
3.00	0.00	8.10	0.00		
3.10	0.00	8.20	0.00		
3.20	0.00	8.30	0.00		
3.30	0.00	8.40	0.00		
3.40	0.00	8.50	0.00		
3.50	0.00	8.60	0.00		
3.60	0.00	8.70	0.00		
3.70	0.00	8.80	0.00		
3.80	0.00	8.90	0.00		
3.90	0.00	9.00	0.00		
4.00	0.00	9.10	0.00		
4.10	0.00	9.20	0.00		
4.20	0.00	9.30	0.00		
4.30	0.00	9.40	0.00		
4.40	0.00	9.50	0.00		
4.50	0.00	9.60	0.00		
4.60	0.00	9.70	0.00		
4.70	0.00	9.80	0.00		
4.80	0.00	9.90	0.00		
4.90	0.00	10.00	0.00		
5.00	0.00	10.10	0.00		

Splash Carwash Bryant

Splash Car Wash Bryant, Arkansas
Little Rock Rainfall 100-yr Duration=16 min, Inten=6.31 in/hr

Prepared by Phillip Lewis Engineering

Printed 5/11/2022

HydroCAD® 10.10-7c s/n 12520 © 2022 HydroCAD Software Solutions LLC

Page 94

Summary for Reach 4R: CURB CUT WIER

[88] Warning: Qout>Qin may require smaller dt or Finer Routing

Inflow Area = 1.057 ac, 63.15% Impervious, Inflow Depth = 1.30" for 100-yr event
Inflow = 5.18 cfs @ 0.15 hrs, Volume= 0.114 af
Outflow = 5.19 cfs @ 0.16 hrs, Volume= 0.114 af, Atten= 0%, Lag= 0.6 min
Routed to Pond 3P : DETENTION POND

Routing by Stor-Ind+Trans method, Time Span= 0.00-12.00 hrs, dt= 0.01 hrs
Max. Velocity= 6.18 fps, Min. Travel Time= 0.0 min
Avg. Velocity= 4.91 fps, Avg. Travel Time= 0.0 min

Peak Storage= 3 cf @ 0.16 hrs
Average Depth at Peak Storage= 0.28' , Surface Width= 3.00'
Bank-Full Depth= 0.50' Flow Area= 1.5 sf, Capacity= 12.61 cfs

3.00' x 0.50' deep channel, n= 0.013 Concrete, trowel finish
Length= 4.0' Slope= 0.0200 '/'
Inlet Invert= 387.25', Outlet Invert= 387.17'



Splash Carwash Bryant

Prepared by Phillip Lewis Engineering
HydroCAD® 10.10-7c s/n 12520 © 2022 HydroCAD Software Solutions LLC

Splash Car Wash Bryant, Arkansas
Little Rock Rainfall 100-yr Duration=16 min, Inten=6.31 in/hr

Printed 5/11/2022
Page 95

Reach 4R: CURB CUT WIER

Hydrograph

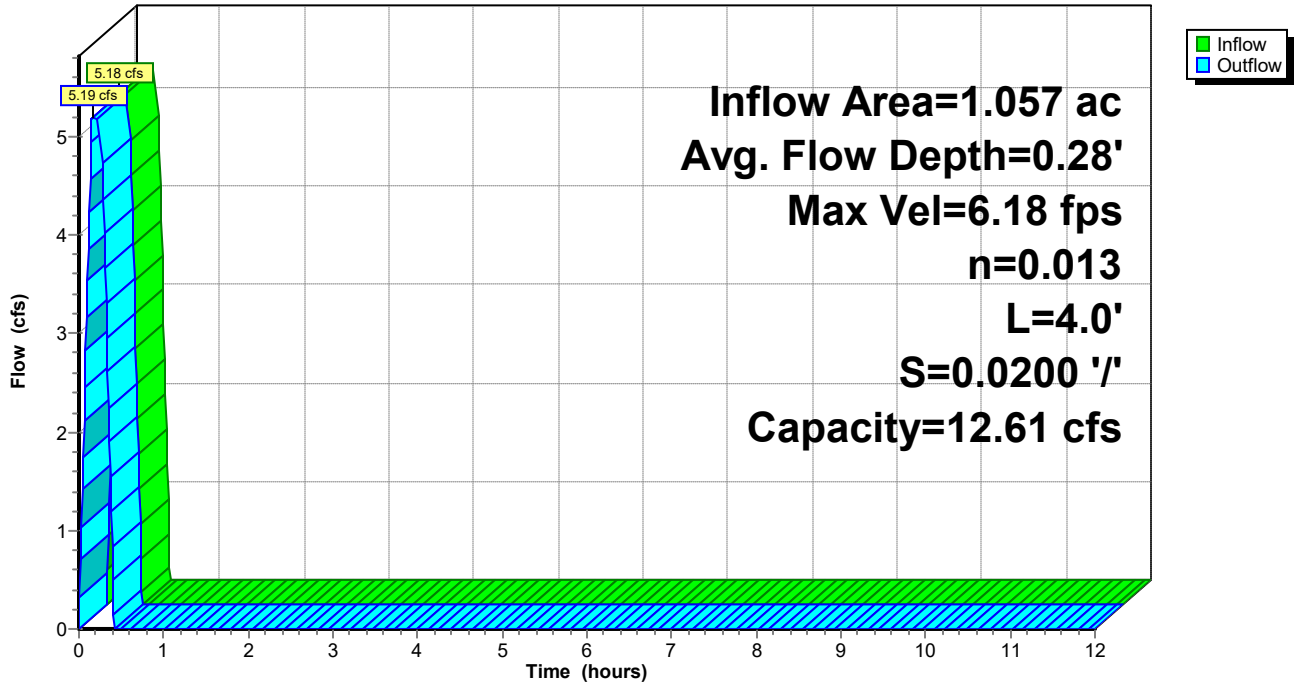

Reach 4R: CURB CUT WIER

Stage-Discharge

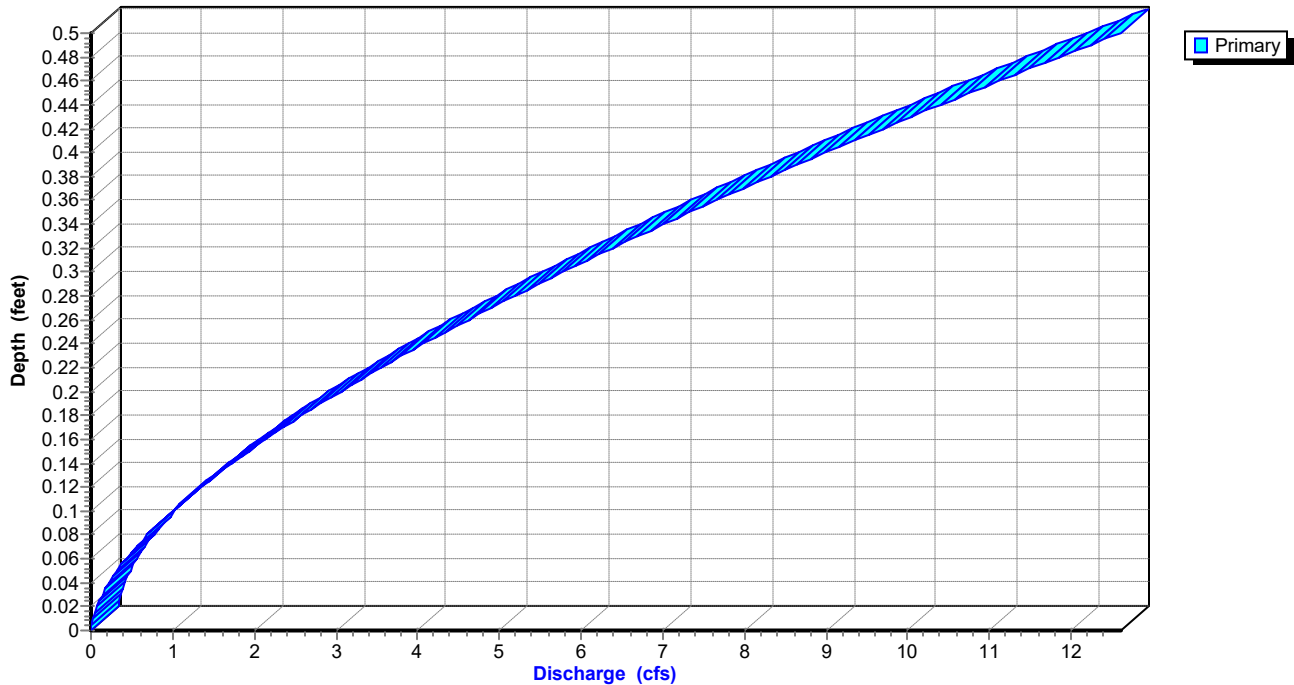

Splash Carwash Bryant

Prepared by Phillip Lewis Engineering

HydroCAD® 10.10-7c s/n 12520 © 2022 HydroCAD Software Solutions LLC

Splash Car Wash Bryant, Arkansas

Little Rock Rainfall 100-yr Duration=16 min, Inten=6.31 in/hr

Printed 5/11/2022

Page 96

Reach 4R: CURB CUT WIER

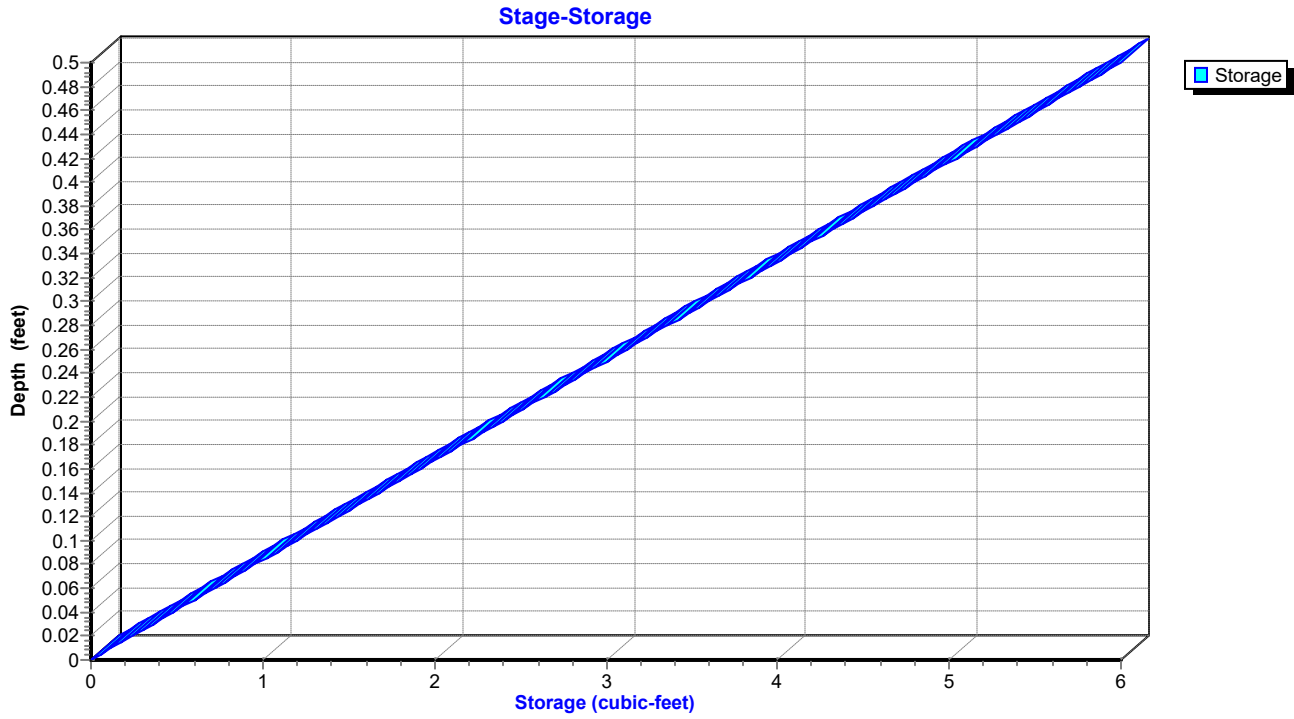

Splash Carwash Bryant

Prepared by Phillip Lewis Engineering

HydroCAD® 10.10-7c s/n 12520 © 2022 HydroCAD Software Solutions LLC

Splash Car Wash Bryant, Arkansas

Little Rock Rainfall 100-yr Duration=16 min, Inten=6.31 in/hr

Printed 5/11/2022

Page 97

Hydrograph for Reach 4R: CURB CUT WIER

Time (hours)	Inflow (cfs)	Storage (cubic-feet)	Elevation (feet)	Outflow (cfs)
0.00	0.00	0	387.25	0.00
0.50	0.00	0	387.25	0.00
1.00	0.00	0	387.25	0.00
1.50	0.00	0	387.25	0.00
2.00	0.00	0	387.25	0.00
2.50	0.00	0	387.25	0.00
3.00	0.00	0	387.25	0.00
3.50	0.00	0	387.25	0.00
4.00	0.00	0	387.25	0.00
4.50	0.00	0	387.25	0.00
5.00	0.00	0	387.25	0.00
5.50	0.00	0	387.25	0.00
6.00	0.00	0	387.25	0.00
6.50	0.00	0	387.25	0.00
7.00	0.00	0	387.25	0.00
7.50	0.00	0	387.25	0.00
8.00	0.00	0	387.25	0.00
8.50	0.00	0	387.25	0.00
9.00	0.00	0	387.25	0.00
9.50	0.00	0	387.25	0.00
10.00	0.00	0	387.25	0.00
10.50	0.00	0	387.25	0.00
11.00	0.00	0	387.25	0.00
11.50	0.00	0	387.25	0.00
12.00	0.00	0	387.25	0.00

Splash Carwash Bryant

Prepared by Phillip Lewis Engineering

HydroCAD® 10.10-7c s/n 12520 © 2022 HydroCAD Software Solutions LLC

Splash Car Wash Bryant, Arkansas

Little Rock Rainfall 100-yr Duration=16 min, Inten=6.31 in/hr

Printed 5/11/2022

Page 98

Stage-Discharge for Reach 4R: CURB CUT WIER

Elevation (feet)	Velocity (ft/sec)	Discharge (cfs)
387.25	0.00	0.00
387.26	0.75	0.02
387.27	1.18	0.07
387.28	1.54	0.14
387.29	1.86	0.22
387.30	2.15	0.32
387.31	2.41	0.43
387.32	2.66	0.56
387.33	2.90	0.70
387.34	3.12	0.84
387.35	3.34	1.00
387.36	3.54	1.17
387.37	3.74	1.35
387.38	3.92	1.53
387.39	4.11	1.72
387.40	4.28	1.93
387.41	4.45	2.14
387.42	4.62	2.36
387.43	4.78	2.58
387.44	4.93	2.81
387.45	5.09	3.05
387.46	5.23	3.30
387.47	5.38	3.55
387.48	5.52	3.81
387.49	5.65	4.07
387.50	5.79	4.34
387.51	5.92	4.62
387.52	6.05	4.90
387.53	6.17	5.19
387.54	6.30	5.48
387.55	6.42	5.77
387.56	6.53	6.08
387.57	6.65	6.38
387.58	6.76	6.69
387.59	6.87	7.01
387.60	6.98	7.33
387.61	7.09	7.65
387.62	7.19	7.98
387.63	7.30	8.32
387.64	7.40	8.65
387.65	7.50	9.00
387.66	7.59	9.34
387.67	7.69	9.69
387.68	7.79	10.04
387.69	7.88	10.40
387.70	7.97	10.76
387.71	8.06	11.12
387.72	8.15	11.49
387.73	8.24	11.86
387.74	8.32	12.23
387.75	8.41	12.61

Splash Carwash Bryant

Prepared by Phillip Lewis Engineering

HydroCAD® 10.10-7c s/n 12520 © 2022 HydroCAD Software Solutions LLC

Splash Car Wash Bryant, Arkansas

Little Rock Rainfall 100-yr Duration=16 min, Inten=6.31 in/hr

Printed 5/11/2022

Page 99

Stage-Area-Storage for Reach 4R: CURB CUT WIER

Elevation (feet)	End-Area (sq-ft)	Storage (cubic-feet)
387.25	0.0	0
387.26	0.0	0
387.27	0.1	0
387.28	0.1	0
387.29	0.1	0
387.30	0.2	1
387.31	0.2	1
387.32	0.2	1
387.33	0.2	1
387.34	0.3	1
387.35	0.3	1
387.36	0.3	1
387.37	0.4	1
387.38	0.4	2
387.39	0.4	2
387.40	0.4	2
387.41	0.5	2
387.42	0.5	2
387.43	0.5	2
387.44	0.6	2
387.45	0.6	2
387.46	0.6	3
387.47	0.7	3
387.48	0.7	3
387.49	0.7	3
387.50	0.8	3
387.51	0.8	3
387.52	0.8	3
387.53	0.8	3
387.54	0.9	3
387.55	0.9	4
387.56	0.9	4
387.57	1.0	4
387.58	1.0	4
387.59	1.0	4
387.60	1.1	4
387.61	1.1	4
387.62	1.1	4
387.63	1.1	5
387.64	1.2	5
387.65	1.2	5
387.66	1.2	5
387.67	1.3	5
387.68	1.3	5
387.69	1.3	5
387.70	1.4	5
387.71	1.4	6
387.72	1.4	6
387.73	1.4	6
387.74	1.5	6
387.75	1.5	6

Splash Carwash Bryant

Prepared by Phillip Lewis Engineering

HydroCAD® 10.10-7c s/n 12520 © 2022 HydroCAD Software Solutions LLC

Splash Car Wash Bryant, Arkansas

Little Rock Rainfall 100-yr Duration=16 min, Inten=6.31 in/hr

Printed 5/11/2022

Page 100

Summary for Pond 3P: DETENTION POND

Inflow Area = 1.057 ac, 63.15% Impervious, Inflow Depth = 1.30" for 100-yr event
 Inflow = 5.19 cfs @ 0.16 hrs, Volume= 0.114 af
 Outflow = 3.55 cfs @ 0.31 hrs, Volume= 0.114 af, Atten= 32%, Lag= 9.2 min
 Primary = 3.55 cfs @ 0.31 hrs, Volume= 0.114 af

Routing by Stor-Ind method, Time Span= 0.00-12.00 hrs, dt= 0.01 hrs
 Peak Elev= 386.41' @ 0.31 hrs Surf.Area= 1,402 sf Storage= 2,110 cf

Plug-Flow detention time= 10.4 min calculated for 0.114 af (100% of inflow)
 Center-of-Mass det. time= 10.4 min (22.8 - 12.4)

Volume	Invert	Avail.Storage	Storage Description
#1	384.50'	2,986 cf	Custom Stage Data (Prismatic) Listed below (Recalc)

Elevation (feet)	Surf.Area (sq-ft)	Inc.Store (cubic-feet)	Cum.Store (cubic-feet)
384.50	724	0	0
385.00	986	428	428
386.00	1,273	1,130	1,557
387.00	1,585	1,429	2,986

Device	Routing	Invert	Outlet Devices
#1	Primary	384.50'	12.0" Round 12" RCP L= 10.0' CMP, projecting, no headwall, Ke= 0.900 Inlet / Outlet Invert= 384.50' / 384.00' S= 0.0500 '/' Cc= 0.900 n= 0.011 Concrete pipe, straight & clean, Flow Area= 0.79 sf

Primary OutFlow Max=3.55 cfs @ 0.31 hrs HW=386.41' (Free Discharge)
 ↑1=12" RCP (Inlet Controls 3.55 cfs @ 4.52 fps)

Splash Carwash Bryant

Prepared by Phillip Lewis Engineering

HydroCAD® 10.10-7c s/n 12520 © 2022 HydroCAD Software Solutions LLC

Splash Car Wash Bryant, Arkansas

Little Rock Rainfall 100-yr Duration=16 min, Inten=6.31 in/hr

Printed 5/11/2022

Page 101

Pond 3P: DETENTION POND

Hydrograph

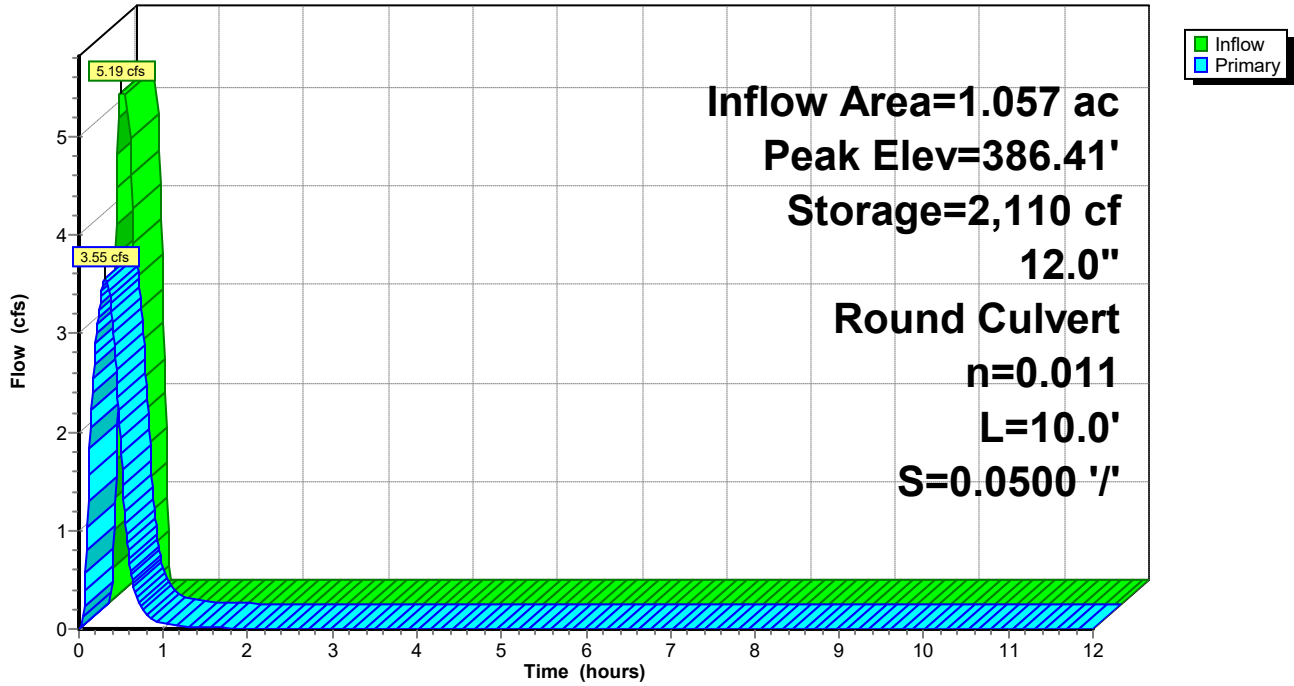

Pond 3P: DETENTION POND

Stage-Discharge

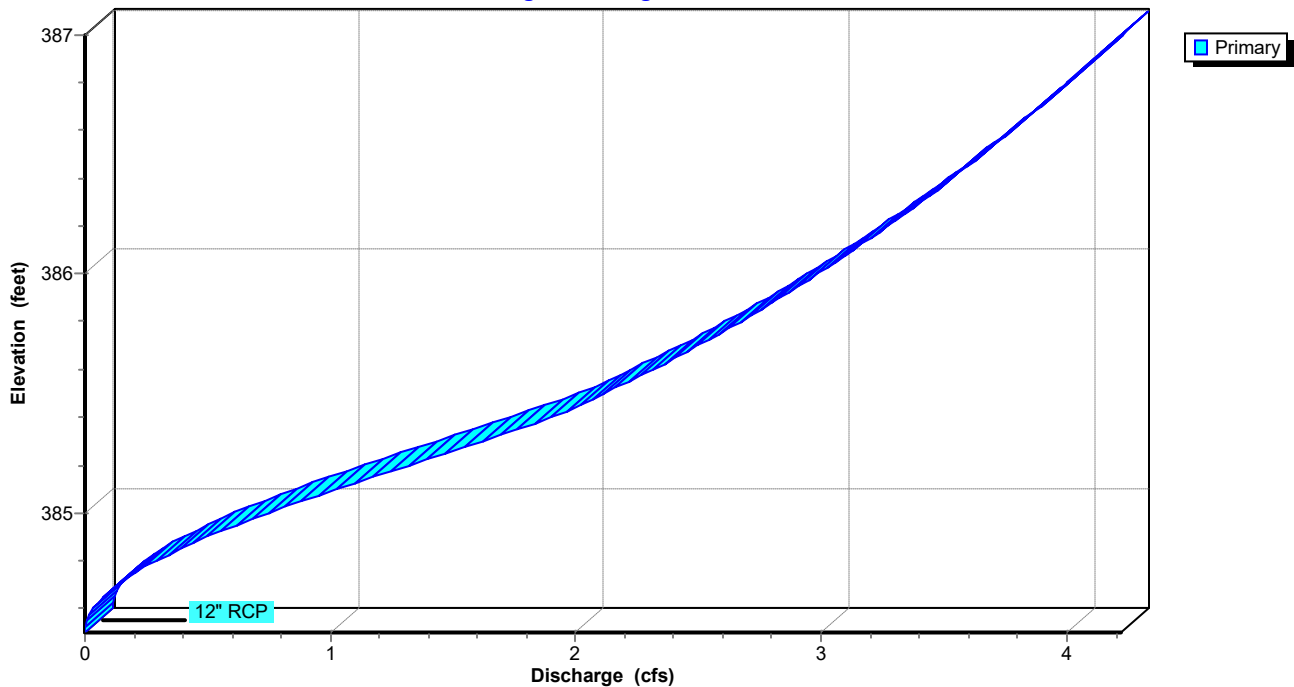

Splash Carwash Bryant

Prepared by Phillip Lewis Engineering

HydroCAD® 10.10-7c s/n 12520 © 2022 HydroCAD Software Solutions LLC

Splash Car Wash Bryant, Arkansas

Little Rock Rainfall 100-yr Duration=16 min, Inten=6.31 in/hr

Printed 5/11/2022

Page 102

Pond 3P: DETENTION POND

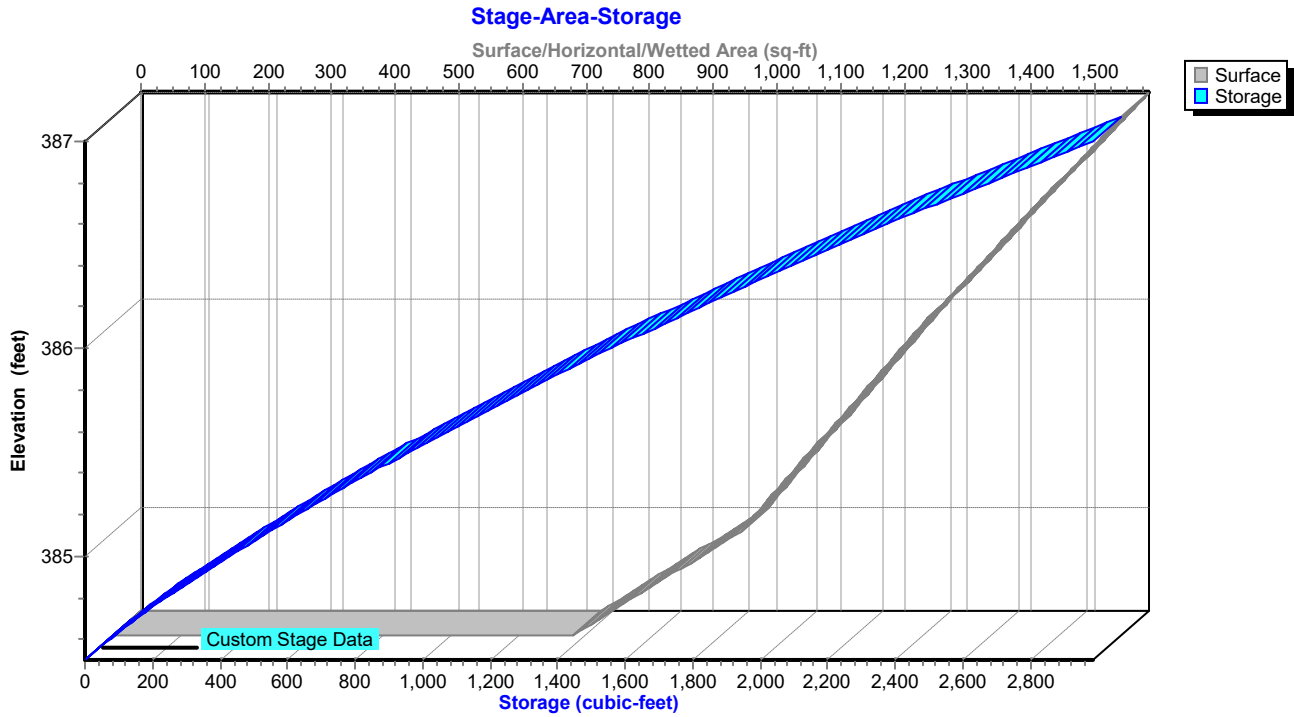

Splash Carwash Bryant

Prepared by Phillip Lewis Engineering

HydroCAD® 10.10-7c s/n 12520 © 2022 HydroCAD Software Solutions LLC

Splash Car Wash Bryant, Arkansas

Little Rock Rainfall 100-yr Duration=16 min, Inten=6.31 in/hr

Printed 5/11/2022

Page 103

Hydrograph for Pond 3P: DETENTION POND

Time (hours)	Inflow (cfs)	Storage (cubic-feet)	Elevation (feet)	Primary (cfs)
0.00	0.00	0	384.50	0.00
0.50	0.00	797	385.36	1.78
1.00	0.00	97	384.63	0.06
1.50	0.00	46	384.56	0.01
2.00	0.00	29	384.54	0.01
2.50	0.00	21	384.53	0.00
3.00	0.00	17	384.52	0.00
3.50	0.00	13	384.52	0.00
4.00	0.00	11	384.51	0.00
4.50	0.00	9	384.51	0.00
5.00	0.00	7	384.51	0.00
5.50	0.00	6	384.51	0.00
6.00	0.00	5	384.51	0.00
6.50	0.00	4	384.50	0.00
7.00	0.00	3	384.50	0.00
7.50	0.00	2	384.50	0.00
8.00	0.00	2	384.50	0.00
8.50	0.00	2	384.50	0.00
9.00	0.00	1	384.50	0.00
9.50	0.00	1	384.50	0.00
10.00	0.00	1	384.50	0.00
10.50	0.00	1	384.50	0.00
11.00	0.00	1	384.50	0.00
11.50	0.00	0	384.50	0.00
12.00	0.00	0	384.50	0.00

Splash Carwash Bryant

Prepared by Phillip Lewis Engineering

HydroCAD® 10.10-7c s/n 12520 © 2022 HydroCAD Software Solutions LLC

Splash Car Wash Bryant, Arkansas

Little Rock Rainfall 100-yr Duration=16 min, Inten=6.31 in/hr

Printed 5/11/2022

Page 104

Stage-Discharge for Pond 3P: DETENTION POND

Elevation (feet)	Primary (cfs)	Elevation (feet)	Primary (cfs)	Elevation (feet)	Primary (cfs)
384.50	0.00	385.52	2.15	386.54	3.70
384.52	0.00	385.54	2.19	386.56	3.73
384.54	0.01	385.56	2.23	386.58	3.75
384.56	0.01	385.58	2.27	386.60	3.78
384.58	0.02	385.60	2.31	386.62	3.80
384.60	0.03	385.62	2.35	386.64	3.82
384.62	0.05	385.64	2.39	386.66	3.85
384.64	0.07	385.66	2.43	386.68	3.87
384.66	0.09	385.68	2.46	386.70	3.89
384.68	0.11	385.70	2.50	386.72	3.92
384.70	0.13	385.72	2.53	386.74	3.94
384.72	0.16	385.74	2.57	386.76	3.96
384.74	0.19	385.76	2.60	386.78	3.98
384.76	0.22	385.78	2.64	386.80	4.01
384.78	0.26	385.80	2.67	386.82	4.03
384.80	0.29	385.82	2.70	386.84	4.05
384.82	0.33	385.84	2.74	386.86	4.07
384.84	0.37	385.86	2.77	386.88	4.09
384.86	0.41	385.88	2.80	386.90	4.12
384.88	0.45	385.90	2.83	386.92	4.14
384.90	0.50	385.92	2.86	386.94	4.16
384.92	0.55	385.94	2.89	386.96	4.18
384.94	0.59	385.96	2.93	386.98	4.20
384.96	0.64	385.98	2.96	387.00	4.22
384.98	0.69	386.00	2.99		
385.00	0.75	386.02	3.02		
385.02	0.80	386.04	3.04		
385.04	0.85	386.06	3.07		
385.06	0.91	386.08	3.10		
385.08	0.97	386.10	3.13		
385.10	1.02	386.12	3.16		
385.12	1.08	386.14	3.19		
385.14	1.14	386.16	3.22		
385.16	1.20	386.18	3.24		
385.18	1.26	386.20	3.27		
385.20	1.32	386.22	3.30		
385.22	1.38	386.24	3.32		
385.24	1.44	386.26	3.35		
385.26	1.50	386.28	3.38		
385.28	1.56	386.30	3.40		
385.30	1.62	386.32	3.43		
385.32	1.68	386.34	3.46		
385.34	1.74	386.36	3.48		
385.36	1.79	386.38	3.51		
385.38	1.85	386.40	3.53		
385.40	1.90	386.42	3.56		
385.42	1.95	386.44	3.58		
385.44	2.00	386.46	3.61		
385.46	2.04	386.48	3.63		
385.48	2.08	386.50	3.66		
385.50	2.11	386.52	3.68		

Splash Carwash Bryant

Prepared by Phillip Lewis Engineering

HydroCAD® 10.10-7c s/n 12520 © 2022 HydroCAD Software Solutions LLC

Splash Car Wash Bryant, Arkansas

Little Rock Rainfall 100-yr Duration=16 min, Inten=6.31 in/hr

Printed 5/11/2022

Page 105

Stage-Area-Storage for Pond 3P: DETENTION POND

Elevation (feet)	Surface (sq-ft)	Storage (cubic-feet)
384.50	724	0
384.55	750	37
384.60	776	75
384.65	803	114
384.70	829	155
384.75	855	197
384.80	881	241
384.85	907	285
384.90	934	332
384.95	960	379
385.00	986	428
385.05	1,000	477
385.10	1,015	528
385.15	1,029	579
385.20	1,043	630
385.25	1,058	683
385.30	1,072	736
385.35	1,086	790
385.40	1,101	845
385.45	1,115	900
385.50	1,130	956
385.55	1,144	1,013
385.60	1,158	1,071
385.65	1,173	1,129
385.70	1,187	1,188
385.75	1,201	1,248
385.80	1,216	1,308
385.85	1,230	1,369
385.90	1,244	1,431
385.95	1,259	1,494
386.00	1,273	1,557
386.05	1,289	1,621
386.10	1,304	1,686
386.15	1,320	1,751
386.20	1,335	1,818
386.25	1,351	1,885
386.30	1,367	1,953
386.35	1,382	2,022
386.40	1,398	2,091
386.45	1,413	2,161
386.50	1,429	2,233
386.55	1,445	2,304
386.60	1,460	2,377
386.65	1,476	2,450
386.70	1,491	2,525
386.75	1,507	2,600
386.80	1,523	2,675
386.85	1,538	2,752
386.90	1,554	2,829
386.95	1,569	2,907
387.00	1,585	2,986

Splash Carwash Bryant

Prepared by Phillip Lewis Engineering

HydroCAD® 10.10-7c s/n 12520 © 2022 HydroCAD Software Solutions LLC

Splash Car Wash Bryant, Arkansas

Table of Contents

Printed 5/11/2022

TABLE OF CONTENTS

Project Reports

- 1 Routing Diagram
- 2 Area Listing (all nodes)
- 3 Pipe Listing (all nodes)

2-yr Event

- 4 Node Listing
- 5 Subcat 1S: PRE-DEVELOPMENT
- 7 Subcat 2S: POST-DEVELOPMENT
- 9 Reach 4R: CURB CUT WIER
- 15 Pond 3P: DETENTION POND

5-yr Event

- 21 Node Listing
- 22 Subcat 1S: PRE-DEVELOPMENT
- 24 Subcat 2S: POST-DEVELOPMENT
- 26 Reach 4R: CURB CUT WIER
- 32 Pond 3P: DETENTION POND

10-yr Event

- 38 Node Listing
- 39 Subcat 1S: PRE-DEVELOPMENT
- 41 Subcat 2S: POST-DEVELOPMENT
- 43 Reach 4R: CURB CUT WIER
- 49 Pond 3P: DETENTION POND

25-yr Event

- 55 Node Listing
- 56 Subcat 1S: PRE-DEVELOPMENT
- 58 Subcat 2S: POST-DEVELOPMENT
- 60 Reach 4R: CURB CUT WIER
- 66 Pond 3P: DETENTION POND

50-yr Event

- 72 Node Listing
- 73 Subcat 1S: PRE-DEVELOPMENT
- 75 Subcat 2S: POST-DEVELOPMENT
- 77 Reach 4R: CURB CUT WIER
- 83 Pond 3P: DETENTION POND

100-yr Event

- 89 Node Listing
- 90 Subcat 1S: PRE-DEVELOPMENT
- 92 Subcat 2S: POST-DEVELOPMENT
- 94 Reach 4R: CURB CUT WIER

Splash Carwash Bryant

Prepared by Phillip Lewis Engineering

HydroCAD® 10.10-7c s/n 12520 © 2022 HydroCAD Software Solutions LLC

Splash Car Wash Bryant, Arkansas

Table of Contents

Printed 5/11/2022

100 Pond 3P: DETENTION POND

PHILLIP LEWIS ENGINEERING, INC.
Structural + Civil Consultants
23620 Interstate 30
Bryant, Arkansas 72022

November 15, 2022

Submittal Letter to:
CITY OF BRYANT
PLANNING AND COMMUNITY DEVELOPMENT
Attn: **Mr. Truett Smith, Planning Director**
210 SW 3RD Street
Bryant, Arkansas 72022

Re: Submittal Letter Requesting Project Placement on 19 May DRC Meeting Agenda for **New SPLASH CARWASH**, Bryant, Arkansas

The purpose of this letter is to formally request inclusion on the 19 May 2022 DRC meeting agenda for the Project listed above.

The Project specifics are as follows:

- New Carwash Tunnel
- Covered (Canopy) Kiosk pay stations
- Outdoor vacuum stalls (13)
- On-site detention is provided
- Access is off of Reynolds Road & Evans Loop

PLEASE REMIT ALL CORRESPONDANCE TO:

PO BOX 17307
LITTLE ROCK, ARKANSAS 72222

Please do not hesitate to contact me with any questions regarding this Request letter.

Respectfully submitted,



Phillip Lewis, P.E.
Cell: 501.350.9840

Bryant Planning Commission

SMALL SCALE DEVELOPMENT COMMERCIAL BUILDING CHECKLIST

CITY OF BRYANT
210 SW 3RD STREET
BRYANT, AR 72022
501-943-0309

PC MEETING DATE: THURSDAY OF EACH WEEK
TIME: 9:00 A.M.
PLACE: ADMINISTRATION CONFERENCE ROOM-BRYANT OFFICE COMPLEX
AGENDA DEADLINE: 5:00 P.M. FRIDAY PRIOR TO SCHEDULED MEETING DATE

REQUIREMENTS FOR SUBMISSION

1. COMPLETED CHECKLIST (SUBDIVISION OR BUILDING)
2. ADA/ABA FORM COMPLETED
3. TWO FULL SETS OF BUILDING PLANS
4. 12 FOLDED COPIES OF SITE PLAN (MINIMUM SIZE 17" X 34") THAT INCLUDES THE FOLLOWING:
 - A. VICINITY MAP
 - B. LEGAL DESCRIPTION
 - C. LANDSCAPING PLAN
5. 12 FOLDED COPIES OF FLOOR PLAN
6. 12 COPIES OF FRONT AND REAR BUILDING ELEVATIONS
7. A CD IN .PDF FORMAT
8. COPY OF ADEQ STORMWATER POLLUTION PREVENTION PLAN FOR PROPERTY PARCEL CONTAINING ONE ACRE OR LARGER.
9. 2 COPIES OF STORMWATER DETENTION PLAN
10. \$250.00 FOR STORMWATER DETENTION AND DRAINAGE PLAN REVIEW

ALL REQUIREMENTS LISTED ABOVE MUST BE COMPLETED AND ATTACHED BEFORE SUBMITTING APPLICATION TO BE PLACED ON THE PLANNING COMMISSION AGENDA.

NOTE: WHEN MAKING CHANGES TO AN APPROVED SITE PLAN, A REVISED SITE PLAN MUST BE SUBMITTED TO THE BRYANT PLANNING COMMISSION FOR APPROVAL. THIS MUST BE DONE PRIOR TO IMPLEMENTATION. FAILURE TO COMPLY WILL RESULT IN PENALTIES/FINES BEING IMPOSED IN ACCORDANCE WITH CITY ORDINANCES.

I HAVE COMPLIED WITH THE REQUIREMENTS LISTED ABOVE AND HAVE CHECKED ALL OF THE BOXES ON THE CHECKLIST WHICH APPLY TO THIS PROJECT SUBMITTAL.

SIGNATURE

5/11/2022
DATE

City of Bryant Commercial Building Checklist

Name of Development Splash Car Wash
Site Location Reynolds Road & Evans Loop Current zoning C-2
Owner Colliers International Phone 501-372-6161

I. BASIC INFORMATION NEEDED ON THE SITE PLAN

- ▲ 1. Name of Development
- ▲ 2. Current zoning
- ▲ 3. Name and Address of owner of Record
- ▲ 4. Name and address of the architect, landscape architect, engineer, surveyor, or other person involved in the preparation of the plan
- ▲ 5. Date of preparation of the plan
- ▲ 6. Vicinity map locating streets, highways, section lines, railroad, schools, & parks within ½ mile
- ▲ 7. Legal description of the property with exact boundary lines
- ▲ 8. North arrow & Scale
- ▲ 9. Identification of any land areas within the 100 year floodplain and within the 100 year floodway
- ▲ 10. Lot area in square feet
- ▲ 11. Show scale (not less than 1" = 100') (paper size minimum 17" X 34")
- ▲ 12. Existing streams, drainage channels, and other bodies of water
- ▲ 13. Drainage easements for stormwater run-off and detention shown & labeled
- ▲ 14. Location and name of existing streets
- ▲ 15. Show source of water supply
- ▲ 16. Show location of waste water connection to municipal system & sanitary sewer layout
- ▲ 17. Fire Hydrant placement
- ▲ 18. Proposed location of buildings and other structures, parking areas, drives, loading areas, service areas, alleys, walks, screening, and public streets
- ▲ 19. Sufficient dimensions to indicate relationship between buildings, property lines, parking areas and other elements of the plan
- ▲ 20. Extent and character of proposed landscaping. Common and/or Botanical plant names and sizes of new vegetation must be clearly indicated.
- ▲ 21. Location, massing and pattern of existing vegetation to be retained
- ▲ 22. Existing structures on the site
- ▲ 23. Pedestrian and vehicular access points, sidewalks, crosswalks, etc.
- ▲ 24. Typical building elevations depicting the style, size and exterior construction materials of the buildings proposed. Where several building types are proposed on the plan, such as apartments and commercial buildings, a separate sketch shall be prepared for each type. The elevations shall be drawn at a minimum scale of 1/16" to a foot and must show adjoining context.
- ▲ 25. Any variance approvals

II ADDITIONAL INFORMATION NEEDED, BUT NOT ON THE SITE PLAN

COMMERCIAL BUILDING WORKSHEET

	Yes	No
Site is compatible with Master Street Plan	X	
Proposed improvement is within building line setbacks Front <u>15</u> ft. Side <u>15</u> ft. CNR Side <u>15</u> ft. Back <u>15</u> ft.	X	
Parking requirements can be satisfied Floor Space <u>900</u> sq.ft. divided by 300 = <u>3</u> (no. of parking spaces required)	X	
Improvement is outside 100 year flood plain (if answer is no - Provide 404 Permit for site)		
Lowest building floor level and all mechanical equipment are above FEMA 100 year flood elevation	X	
Will there be a dumpster located on the site?	X	
Will there be a construction site office?		X
Have you made "One Call"?		X
Structure and site complies with ADA (Americans with Disability Act) and ABA (Architectural Barriers Act) Accessibility Guidelines	X	
Design complies with Arkansas Plumbing Code and National Electric Code requirements	X	
Foundation and structure meet earthquake requirements for Zone 1.	X	
Structure meets Arkansas Energy Code for specified use.	X	
Complies with Arkansas Fire Prevention Code	X	
Complies with International Code Council regulations	X	
Will a Site Clearance Permit be required? (City Ordinance 2002-03)		X
Are you granted any variances by the Board of Adjustment?		X
If you have been granted a variance please explain in detail:		

III. LANDSCAPING COMPLIANCE WITH REQUIREMENTS

	YES	NO
No planting within 5 feet of a fire hydrant	X	___
Spacing will be 40' between trees	X	___
Tree must be a minimum 3" in diameter at the base and 12' + tall	X	___
Existing trees meeting the minimum size can be counted to meet above criteria	X	___
No trees can be planted within 30 feet of a property corner or driveway	X	___
Shrubs along street right-of-way lines cannot exceed 30 inches in height	X	___

IV. SITE COVERAGE COMPLIANCE WITH REQUIREMENTS

(FOR YOUR CONVENIENCE WE HAVE LISTED THE THREE COMMERCIAL ZONING SITE COVERAGE REQUIREMENTS - CHOOSE THE ZONING FOR THIS PROJECT AND COMPLETE ONLY THAT SECTION)

	<u>YES</u>	<u>NO</u>
1. C-1 Zoning - Neighborhood Commercial		
Lot area: minimum of 2,500 square feet; maximum 16,000 square feet	_____	_____
Front Yard: none required	_____	_____
Side Yard: minimum of 5 feet each side	_____	_____
Rear Yard: minimum of 55 feet	_____	_____
Maximum lot coverage of 70% of the total area of the site for all principal, accessory buildings, parking lots, sidewalks, private streets, or drives.	_____	_____
Parking: one space per each 200 sq. ft. of commercial use	_____	_____
Loading areas: physically separated from all streets with 10 ft grassy area	_____	_____
When abuts a residential district, a minimum 6' high wood, rock, or masonry fence is required with a landscape screen	_____	_____
 2. C-2 Zoning - Lots fronting along roadways designated as Interstate 30 and frontage roads, State Highway 5 and 183		
Front Yard: not less than 50 feet from front property line	X	_____
Side Yard: not required, except where they abut a street or a residential lot line then a minimum of 25 feet is required	X	_____
Rear Yard: minimum of 15 feet, except where they abut residential area then a minimum of 55 feet is required	X	_____
A maximum lot coverage of 35% of the total area of the site for all principal and accessory buildings	X	_____
Parking: one space per each 300 sq. ft. of occupied space	X	_____
When abuts a residential district, a minimum 6' high wood, rock, or masonry fence is required with a landscape screen	X	_____
 3. C-2 Zoning - Lots fronting along roadways designated as interior local.		
Front Yard: none required	_____	_____
Side Yard: not required, except where they abut a street or a residential lot line then a minimum of 25 percent of lot dimension	_____	_____
Rear Yard: minimum of 15 feet, except where they abut residential area then a minimum of 55 feet is required	_____	_____
A maximum lot coverage of 85% of the total area of the site for all principal, accessory buildings and parking	_____	_____
Parking: one space per each 300 sq. ft. of occupied space	_____	_____
When abuts a residential district, a minimum 6' high wood, rock, or masonry fence is required with a landscape screen	_____	_____

Permit No. _____

BUILDING PERMIT

ADA/ABA ACCESSIBILITY STANDARDS

The *Americans with Disability Act* and *Architectural Barriers Act* Accessibility Guidelines were prepared by the U.S. Access Board and mandated by the U. S. Department of Justice regulations implementing Title III as the official ADA/ABA accessibility guidelines. **All new construction, remodeling, and modifications must conform to these building standards** for places of public accommodation and commercial facilities. Residential is exempt.

The ADA/ABA accessibility guidelines contain general design standards for building and site elements, such as accessible entrances and routes, ramps, parking spaces, stairs, elevators, restrooms, signage, etc. Also included are specific standards for restaurants, medical care facilities, libraries and transportation facilities and vehicles, and places of lodging.

The guidelines also include "scoping" requirements that outline the necessary features or appropriate quantity for achieving ready access. For example, at least 50 percent of all public entrances to buildings must be accessible with an accessible path of travel. In public restrooms, at least one bathroom stall must be accessible unless there are more than six stalls, in which case the number increases.

I hereby certify that I have read and examined the above notice and will comply with all guidelines of the ADA Accessibility Guidelines. I further understand that a copy of the ADA/ABA Regulations are available for inspection during business hours of City Hall or I may obtain a copy by writing:

The Access Board
1331 F Street, NW, Suite 1000
Washington, DC 20004-1111
(202) 272-0080 (v) (202) 272-0082 (TTY) (202) 272-0081 (fax)
(800) 872-2253 (v) (800) 993-2822 (TTY)
email: info@access-board.gov

Signature of Contractor or Authorized Agent _____ Date _____

Signature of Owner (if owner-builder) _____ Date _____

Application of Permit Approved: _____ Date _____
Commission - Chairman

Bryant Water & Sewer Department

GREASE TRAP STANDARDS

The City of Bryant requires all commercial buildings comply with plumbing codes found in the Arkansas State Plumbing Code, Latest Edition. All new construction, remodeling, and modifications must conform to these plumbing standards for places of public accommodation and commercial facilities. These guidelines contain general design standards for construction and site elements relating to plumbing.

As of 7/27/04, the Bryant Sewer & Water Commission requires stringent specification standards for commercial or public businesses that involve any food preparation on the premise. The new standard requires calculations, and associated data to be submitted to the Bryant Water Utilities General Manager concurrent with the proposed building plumbing plans along with a grease trap calculation form. Building Permits will not be issued until this form has been received and approved by the Bryant Water Utilities General Manager.

All new buildings or strip centers containing sections designated for commercial enterprise are encouraged to provide a stub-out for a separate waste line for future grease interceptor installation. The owner of a new strip center shall consider suitable physical property space and sewer gradient that will be conducive for the installation of an exterior, in-ground grease interceptor(s) for any flex space contained within the strip center. Physical Property Restrictions and sewer gradient shall not be a defense for failure to install an exterior, in-ground grease interceptor.

I hereby certify that I have read and examined the above notice and will comply with all guidelines of the City of Bryant Water & Sewer Department. I further understand that copies of the Grease Interceptor Design and Structural Criteria regulations will be available from the Bryant Water/Wastewater Plant (501-847-8083) during business hours.

Project Name _____

Signature of Contractor
or Authorized Agent _____ Date _____

Signature of Owner
(if owner-builder) _____ Date _____

Calculations
Approved: _____ Date _____
Bryant Water Utilities General Manager

04/28/2022
A/E # 2215

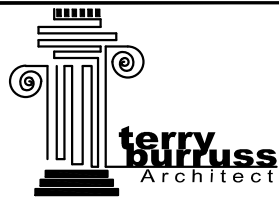

11912 KANIS ROAD, SUITE F-8
LITTLE ROCK, ARKANSAS 72211
501-376-3676 FAX 376-3766

design, planning and interiors

PRELIMINARY SITE PLAN FOR:
ABBY ROAD
1812 N. REYNOLDS ROAD
BRYANT, AR

2
OF
5

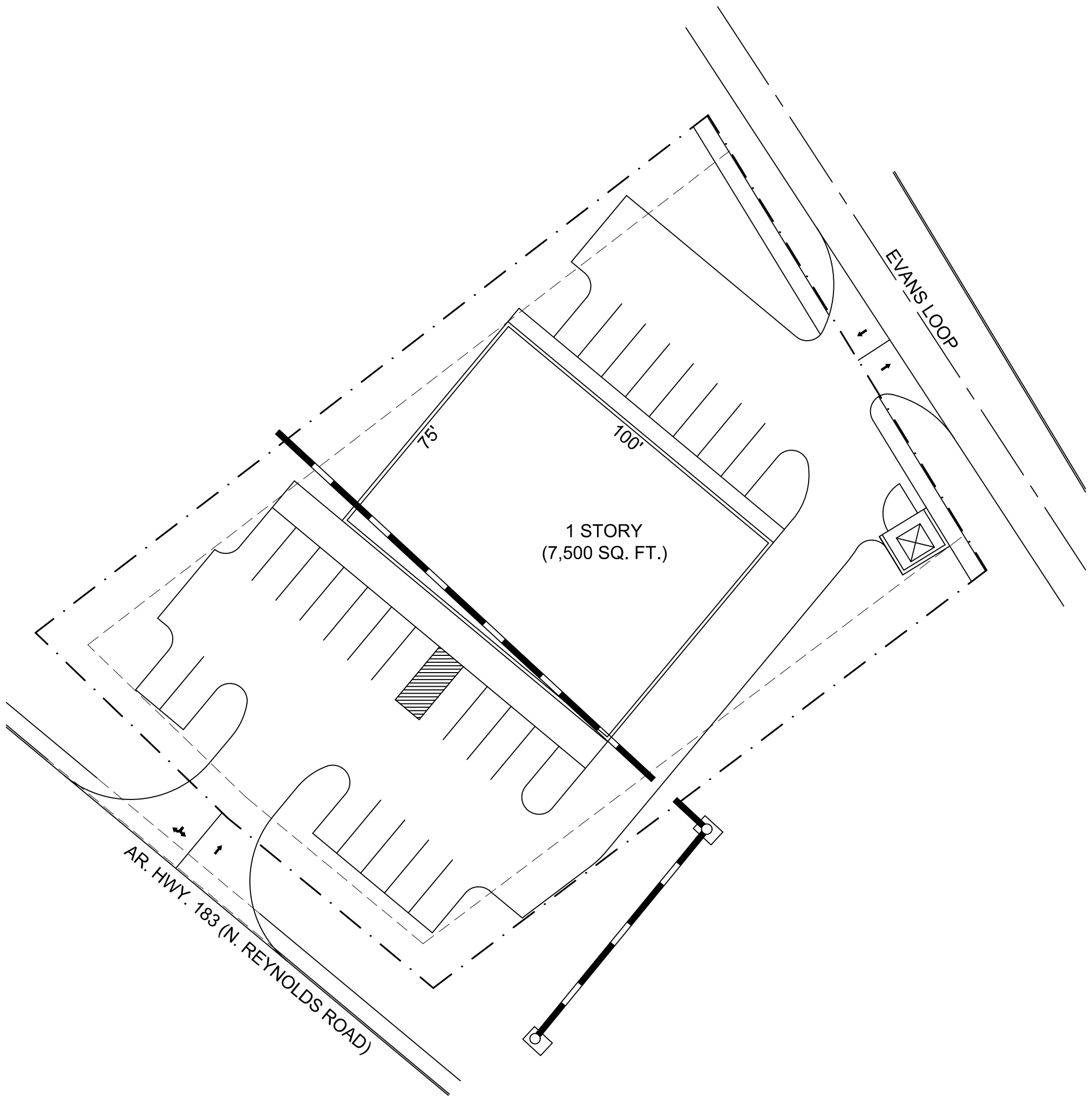

SCHEME #2 ARCHITECTURAL SITE PLAN _____ SCALE: 1" = 30'-0"

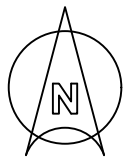

04/28/2022
A/E # 2215

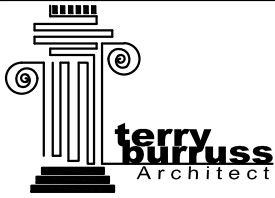

11912 KANIS ROAD, SUITE F-8
LITTLE ROCK, ARKANSAS 72211
501-376-3676 FAX 376-3766

design, planning and interiors

PRELIMINARY SITE PLAN FOR:
ABBY ROAD
1812 N. REYNOLDS ROAD
BRYANT, AR

3
OF
5

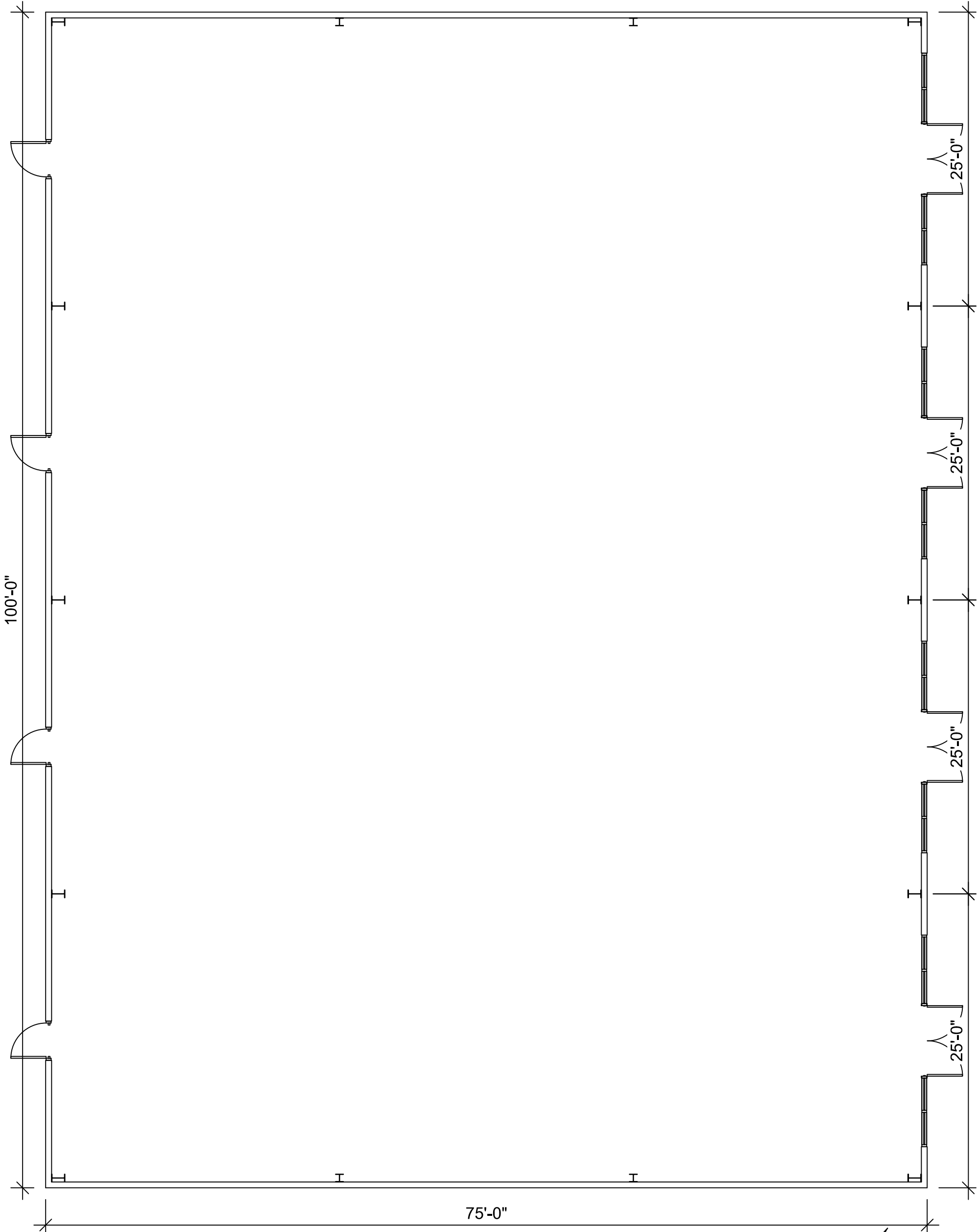

PRELIMINARY FLOOR PLAN

SCALE: 1/8" = 1'-0"

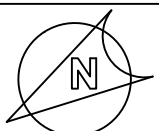

04/28/2022
A/E # 2215

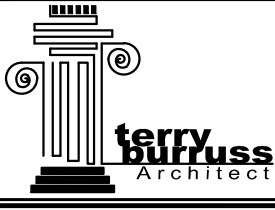

11912 KANIS ROAD, SUITE F-8
LITTLE ROCK, ARKANSAS 72211
501-376-3676 FAX 376-3766

design, planning and interiors

PRELIMINARY SITE PLAN FOR: ABBY ROAD 1812 N. REYNOLDS ROAD BRYANT, AR

4
OF
5

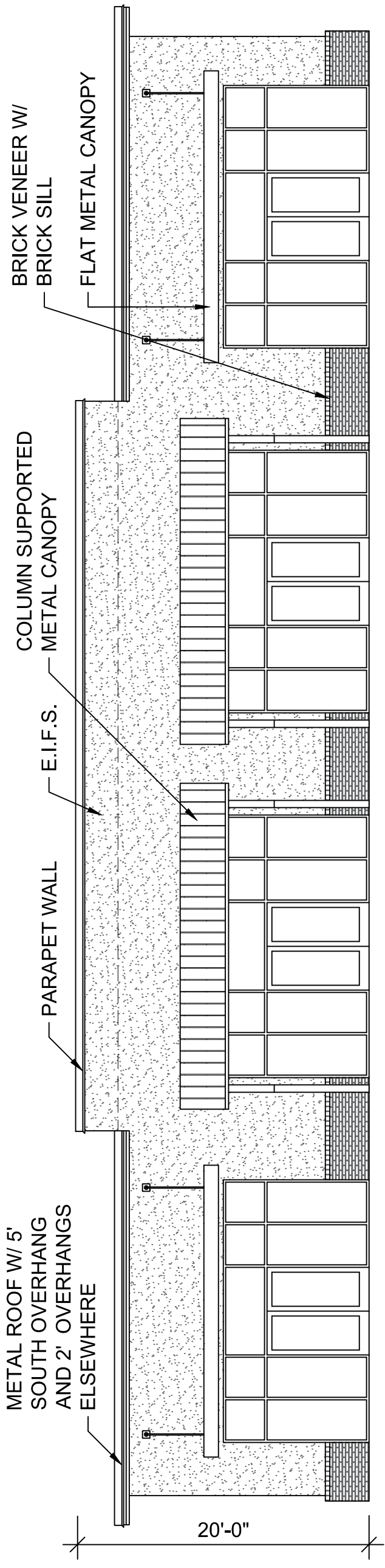

SCHEME # A SOUTH ELEVATION

SCALE: 1/8" = 1'-0"

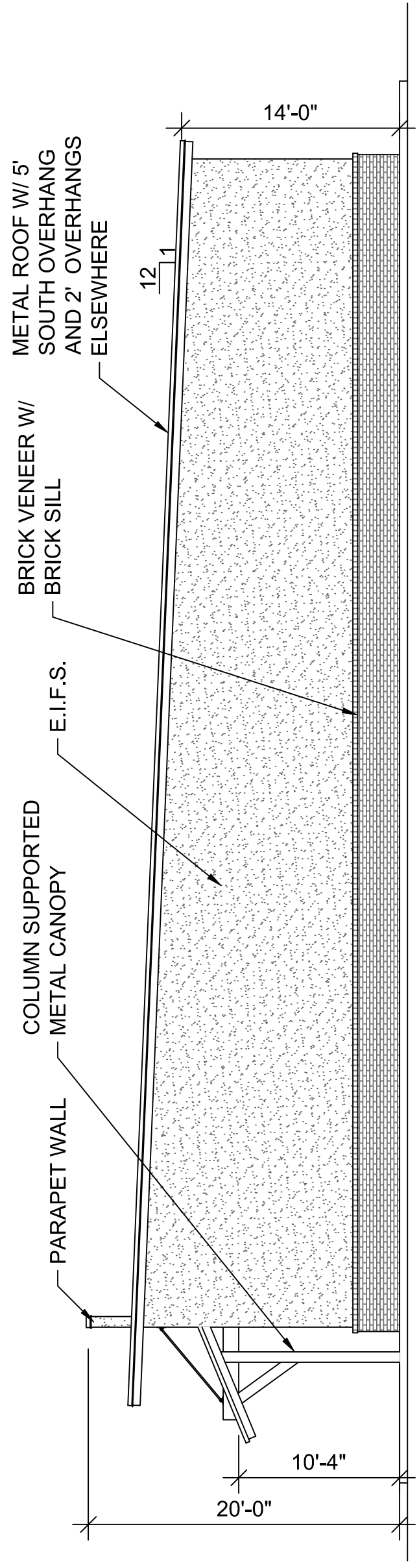
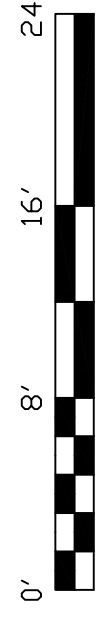

SCHEME # A EAST ELEVATION

SCALE: 1/8" = 1'-0"

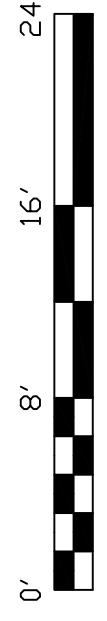



City of Bryant, Arkansas
 Community Development
 210 SW 3rd Street Bryant, AR 72022
 501-943-0943

SIGN PERMIT APPLICATION

Applicants are advised to read the Sign Ordinance prior to completing and signing this form. The Sign Ordinance is available at www.cityofbryant.com under the Planning and Community Development tab.

Note: Electrical Permits may be Required, Please contact the Community Development Office for more information.

Date: 04/06/2022

Sign Co. or Sign Owner

Name Viet Tran
 Address 3310 Main St #200
 City, State, Zip BRYANT AR 72022
 Phone 408 630 0402
 Email Address Viettran799@yahoo.com

Property Owner

Name Viet Tran
 Address 3310 Main St #200
 City, State, Zip Bryant AR 72022
 Phone 408 630 0402
 Email Address Viettran799@yahoo.com

GENERAL INFORMATION

Name of Business VN NAILS SPA
 Address/Location of sign 3310 Main St BRYANT AR 72022
 Zoning Classification _____

Please use following page to provide details on the signs requesting approval. Along with information provided on this application, a **Site Plan showing placement of sign(s) and any existing sign(s) on the property is required** to be submitted. **Renderings of the sign(s) showing the correct dimensions is also required** to be submitted with the application. A thirty-five dollar (\$35) per sign payment will be collected at the time of permit issuance. According to the Sign Ordinance a fee for and sign variance or special sign permit request shall be one hundred dollars (\$100). Additional documentation may be required by Sign Administrator.

READ CAREFULLY BEFORE SIGNING

I _____, do hereby certify that all information contained within this application is true and correct. I fully understand that the terms of the Sign Ordinance supersede the Sign Administrator's approval and that all signs must fully comply with all terms of the Sign Ordinance regardless of approval. I further certify that the proposed sign is authorized by the owner of the property and that I am authorized by the property owner to make this application. I understand

1st Submittal → Too Large



VN Nails Spa

Phon: 501-575-8689

7

24

2nd Submittal → Approved ✓

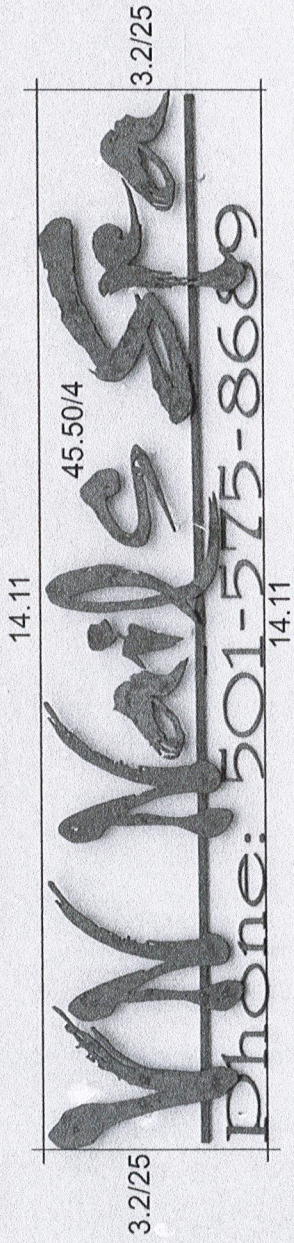

VN NAILS SPA
OPEN SOON
501-575-8689

RESERVED
PARKING
VAN
ACCESSIBLE

KBS
Kear Building Services
Special Registration
Total Construction
1-681-7800
License # 03A457

Capture



Measurements

Shape	Area	Perimeter	Dimensions
Area	48.3ft ²	35' 3"	14' 3" x 3' 5" x 14' 3" x 3' 5"



City of Bryant, Arkansas
 Community Development
 210 SW 3rd Street Bryant, AR 72022
 501-943-0943

SIGN PERMIT APPLICATION

Applicants are advised to read the Sign Ordinance prior to completing and signing this form. The Sign Ordinance is available at www.cityofbryant.com under the Planning and Community Development tab.

Note: Electrical Permits may be Required, Please contact the Community Development Office for more information.

Date: 04/06/2022

Sign Co. or Sign Owner

Name Viet Tran
 Address 3310 Main St #200
 City, State, Zip BRYANT AR 72022
 Phone 408 630 0402
 Email Address Viettran799@yahoo.com

Property Owner

Name Viet Tran
 Address 3310 Main St #200
 City, State, Zip Bryant AR 72022
 Phone 408 630 0402
 Email Address Viettran799@yahoo.com

GENERAL INFORMATION

Name of Business VN NAILS SPA
 Address/Location of sign 3310 Main St BRYANT AR 72022
 Zoning Classification _____

Please use following page to provide details on the signs requesting approval. Along with information provided on this application, a **Site Plan showing placement of sign(s) and any existing sign(s) on the property is required** to be submitted. **Renderings of the sign(s) showing the correct dimensions is also required** to be submitted with the application. A thirty-five dollar (\$35) per sign payment will be collected at the time of permit issuance. According to the Sign Ordinance a fee for and sign variance or special sign permit request shall be one hundred dollars (\$100). Additional documentation may be required by Sign Administrator.

READ CAREFULLY BEFORE SIGNING

I _____, do hereby certify that all information contained within this application is true and correct. I fully understand that the terms of the Sign Ordinance supersede the Sign Administrator's approval and that all signs must fully comply with all terms of the Sign Ordinance regardless of approval. I further certify that the proposed sign is authorized by the owner of the property and that I am authorized by the property owner to make this application. I understand

that no sign may be placed in public right of way. I understand that I must comply with all Building and Electrical Codes and that it is my responsibility to obtain all necessary permits.

Use table below to enter information regarding each sign for approval. Please use each letter to reference each sign rendering.

SIGN	Type (Façade, Pole, Monument, other)	Dimensions (Height, Length, Width)	Sqft (Measured in whole as rectangle)	Height of Sign (Measured from lot surface)		Column for Admin Certifying Approval
				Top of Sign	Bottom of Sign	
	24 FOX F	37m x 26m		Top of Sign	Bottom of Sign	
A		0.14	768			
B						
C						
E						
F						
G						



VN Nails Spa

Phon: 501-575-8689

7

24



City of Bryant, Arkansas
 Community Development
 210 SW 3rd Street Bryant, AR 72022
 501-943-0943

SIGN PERMIT APPLICATION

Applicants are advised to read the Sign Ordinance prior to completing and signing this form. The Sign Ordinance is available at www.cityofbryant.com under the Planning and Community Development tab.

Note: Electrical Permits may be Required, Please contact the Community Development Office for more information.

Date: 3/8/22

Sign Co. or Sign Owner

Name Arkansas Sign & Banner
 Address 1914 S Walton Blvd
 City, State, Zip Bentonville, AR 72712
 Phone 479-271-9722
 Email Address lee@arkansassign.net

Property Owner

Name Modern Storage
 Address 300 Dell Drive
 City, State, Zip Bryant, AR
 Phone 501-758-2441
 Email Address Alexandra@richcre.com

GENERAL INFORMATION

Name of Business Modern Storage
 Address/Location of sign 300 Dell Drive
 Zoning Classification C-3

Please use following page to provide details on the signs requesting approval. Along with information provided on this application, a Site Plan showing placement of sign(s) and any existing sign(s) on the property is **required** to be submitted. Renderings of the sign(s) showing the correct dimensions is also **required** to be submitted with the application. A thirty-five dollar (\$35) per sign payment will be collected at the time of permit issuance. According to the Sign Ordinance a fee for and sign variance or special sign permit request shall be one hundred dollars (\$100). Additional documentation may be required by Sign Administrator.

READ CAREFULLY BEFORE SIGNING

I, Lee Bernhardt, do hereby certify that all information contained within this application is true and correct. I fully understand that the terms of the Sign Ordinance supersede the Sign Administrator's approval and that all signs must fully comply with all terms of the Sign Ordinance regardless of approval. I further certify that the proposed sign is authorized by the owner of the property and that I am authorized by the property owner to make this application. I understand

that no sign may be placed in public right of way. I understand that I must comply with all Building and Electrical Codes and that it is my responsibility to obtain all necessary permits.

Use table below to enter information regarding each sign for approval. Please use each letter to reference each sign rendering.

SIGN	Type (Façade, Pole, Monument, other)	Dimensions (Height, Length, Width)	Sqft (Measured in whole as rectangle)	Height of Sign (Measured from lot surface)		Column for Admin Certifying Approval
				Top of Sign	Bottom of Sign	
A	façade	424.43" x 48"	141.48	32'	20'	
B						
C						
E						
F						
G						

FILE PATH:

PROOF DATE: 05-05-2022
 DUE DATE: 00-00-2022

424.43 in

48 in

MODERN STORAGE

BUILDING SIGN "MODERN"

- CHANNEL LETTERS
- HALO LIT
- ALUMINUM FACE
- PAINTED - TBD
- ALUMINUM RETURNS
- PAINTED - TBD
- RED LED
- RELIEF MOUNT

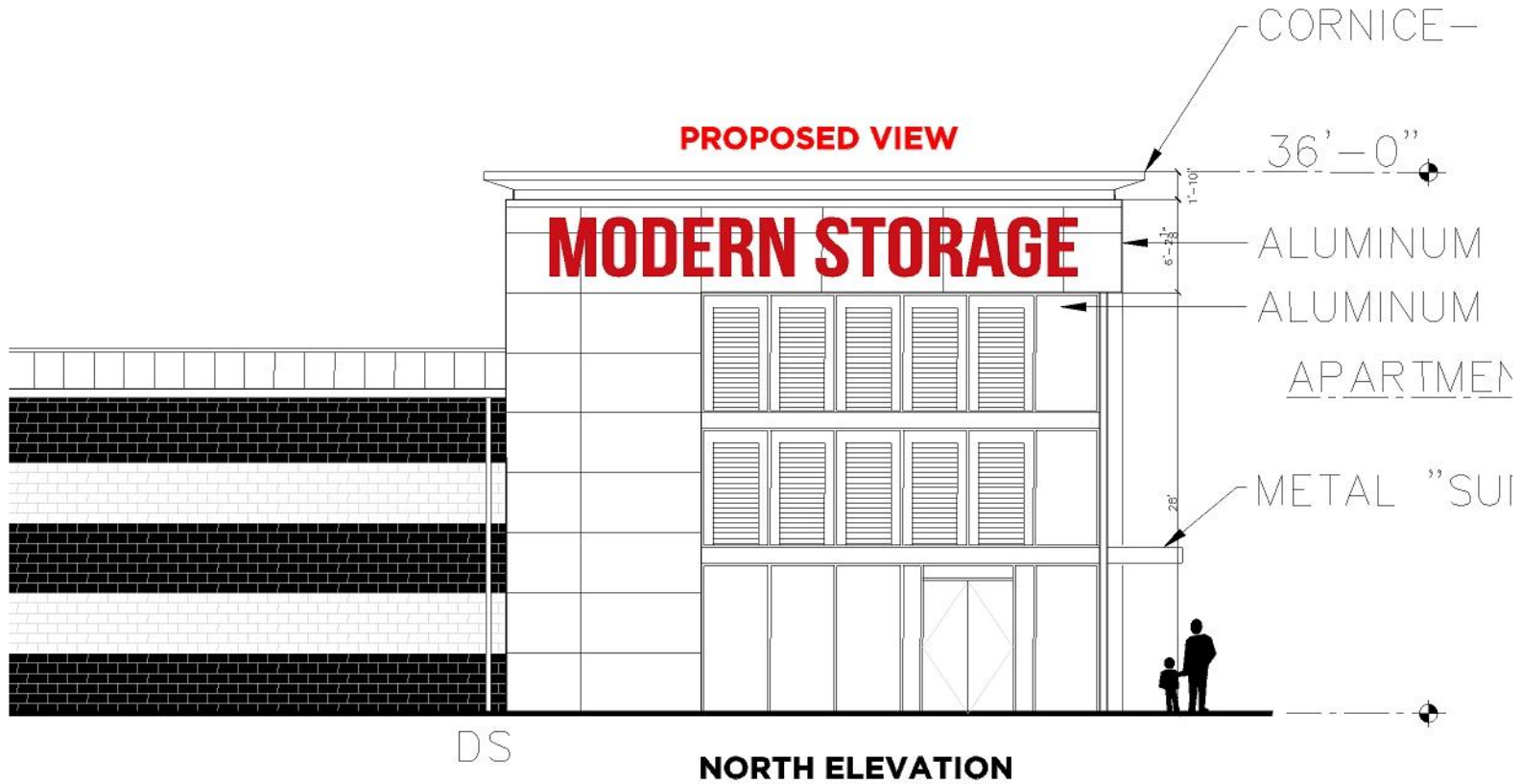
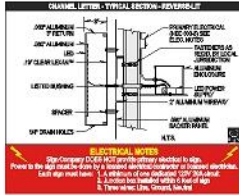

COMPANY:
 MODERN STORAGE

CONTACT:
 ALEXANDRA RICHARDSON

PHONE:
 501-758-2441

EMAIL:
 alexandra@rlchcre.com

BILL TO:
 MODERN STORAGE

BUILDING SIGN

SIZE: SEE PROOF

SIDES: 1

QUANTITY: 1

LIT: HALO

MOUNT: RELIEF

MATERIALS

ALUMINUM

ACRYLIC

LED's

COLOR MATCH

ARLON 2500-33

INSTRUCTIONS

INSTALL ON BUILDING

These drawings reflect exactly what Arkansas Sign & Banner plans to fabricate for this project. Please carefully review all pages, as these drawings supercede all prior written or verbal communications. Arkansas Sign & Banner is responsible only for details of the job that are included in these drawings. If these drawings accurately represent this project, and you would like us to proceed with the job as drawn, please sign and date below, and email all pages back to your designer.

APPROVED BY: _____ DATE: _____

WE HAVE REVIEWED ALL SPELLING, SIZING, COLORS, QUANTITIES AND MATERIALS AND UNDERSTAND ALL REVISIONS AFTER APPROVAL WILL BE OUR RESPONSIBILITY.

APPROVED REVISE

Elevation: 11,520 sqft
Sign: 141.48 sqft
Sign height: 28 ft

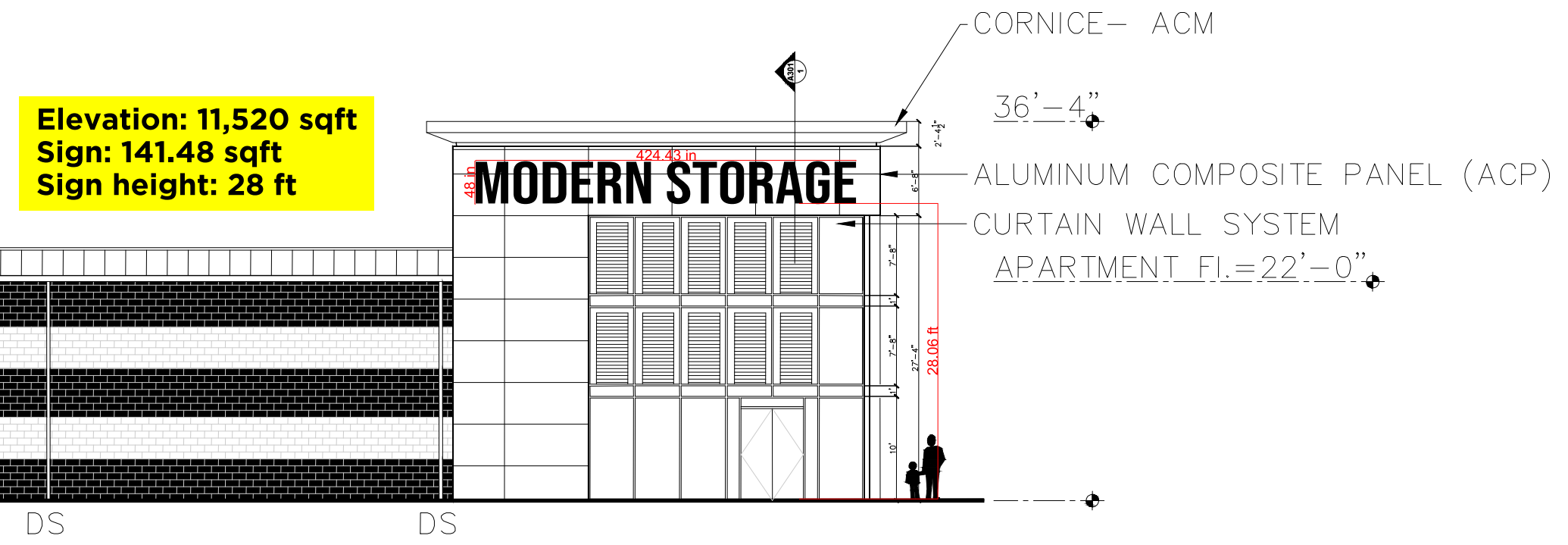



City of Bryant, Arkansas
 Community Development
 210 SW 3rd Street Bryant, AR 72022
 501-943-0943

community.development@cityofbryant.com

SIGN PERMIT APPLICATION

Applicants are advised to read the Sign Ordinance prior to completing and signing this form. The Sign Ordinance is available at www.cityofbryant.com under the Planning and Community Development tab.

Note: Electrical Permits may be Required, Please contact the Community Development Office for more information.

Date: 5.3.22

Sign Co. or Sign Owner

Name Ace Sign Company
 Address 11935 I 30
 City, State, Zip Little Rock AR 72209
 Phone 501-562-0800
 Alternate Phone _____

Property Owner

Name Bart Ferguson Enterprises, LLC
 Address 1100 Ferguson Drive
 City, State, Zip Benton AR 72015
 Phone 501-840-2282
 Alternate Phone _____

GENERAL INFORMATION

Name of Business Pizza Hut
 Address/Location of sign 3429 Market Place Ave, Bryant 72022
 Zoning Classification _____

Please use following page to provide details on the signs requesting approval. Along with information provided on this application, a **Site Plan showing placement of sign(s) and any existing sign(s) on the property is required** to be submitted. **Renderings of the sign(s) showing the correct dimensions is also required** to be submitted with the application. A thirty-five dollar (\$35) per sign payment will be collected at the time of permit issuance. According to the Sign Ordinance a fee for and sign variance or special sign permit request shall be one hundred dollars (\$100). Additional documentation may be required by Sign Administrator.

READ CAREFULLY BEFORE SIGNING

I Joni Hodges, do hereby certify that all information contained within this application is true and correct. I fully understand that the terms of the Sign Ordinance supersede the Sign Administrator's approval and that all signs must fully comply with all terms of the Sign Ordinance regardless of approval. I further certify that the proposed sign is authorized by the owner of the property and that I am authorized by the property owner to make this application. I understand

that no sign may be placed in public right of way. I understand that I must comply with all Building and Electrical Codes and that it is my responsibility to obtain all necessary permits.

5/3/22 Joni Hodges

Use table below to enter information regarding each sign for approval. Please use each letter to reference each sign rendering.

SIGN	Type (Façade, Pole, Monument, other)	Dimensions (Height, Length, Width)	Sqft (Measured in whole as rectangle)	Height of Sign (Measured from lot surface)		Column for Admin Certifying Approval
				Top of Sign	Bottom of Sign	
A	Wall cabinet	4' 4 1/2" H 10' 5 15/16" L	46 Sqft			
B		5" W				
C						
E						
F						
G						

FRONT ELEVATION

QTY.	CODE	DESCRIPTION
1	ISC-PM-27	27" Iconic Stacked Cloud

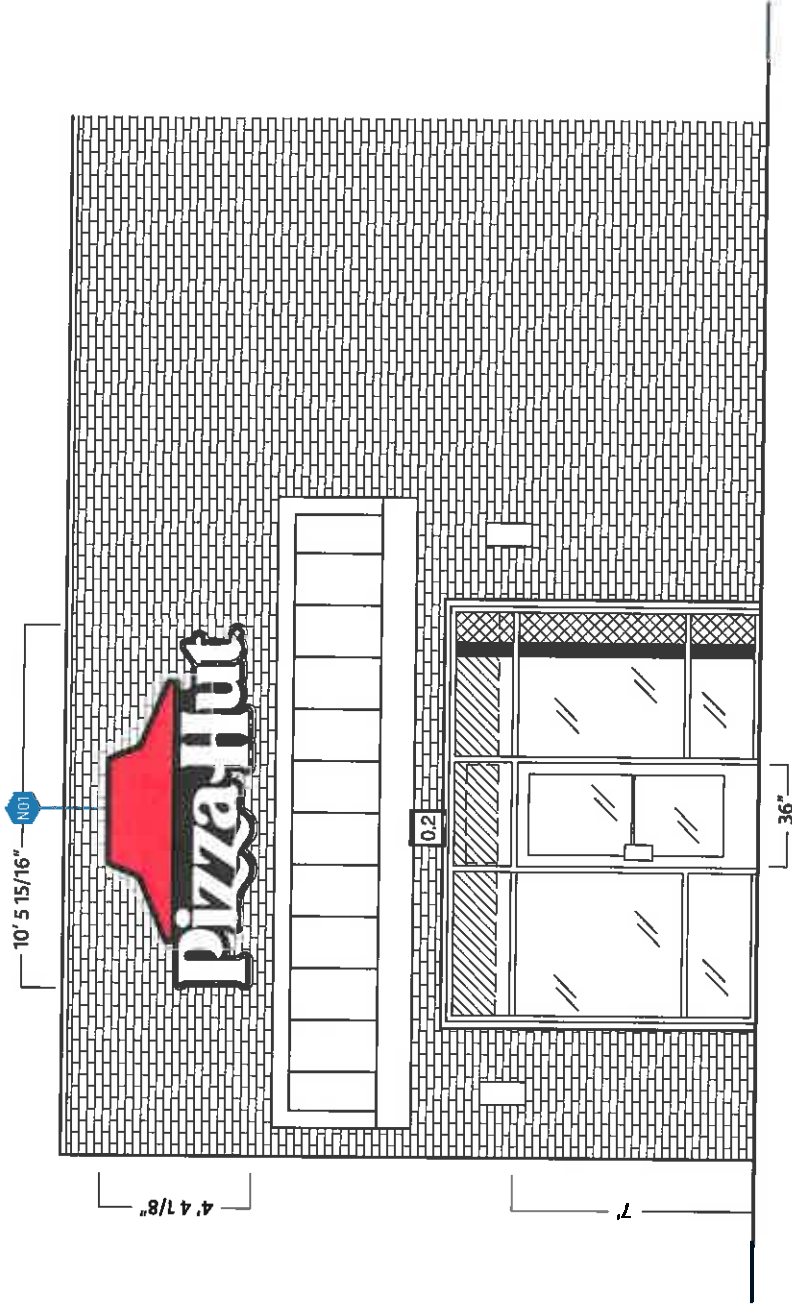

Scale: 3/16"=1'

This document is the sole property of AGI, and all design, manufacturing, reproduction, use and sale rights regarding the same are expressly forbidden. It is submitted under a confidential relationship, for a special purpose, and the recipient, by accepting this document, assumes custody and agrees that this document will not be copied or reproduced in whole or in part, nor its contents revealed in any manner or to any person except for the purpose for which it was tendered, nor any special features peculiar to this design be incorporated in other projects.



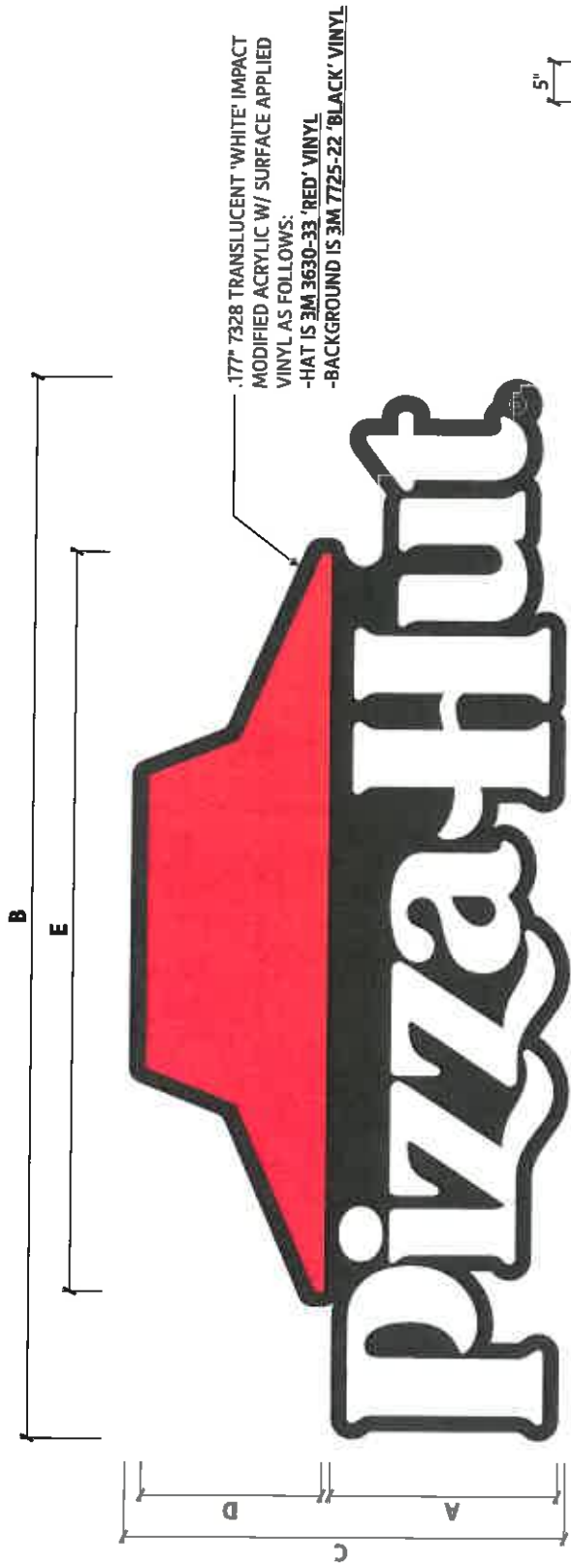

FRONT ELEVATION

SIGN TYPE	A (LH)	B (OAW)	C (OAH)	D (HH)	E (HW)	SQ. FT.
ISC-FM-18	1'-6"	6'-11 15/16"	2'-10 3/4"	1'-2 3/16"	4'-10 7/16"	20.26
ISC-FM-21	1'-9"	8'-1 15/16"	3'-4 9/16"	1'-4 9/16"	5'-8 3/16"	27.59
ISC-FM-24	2'-0"	9'-3 15/16"	3'-10 5/16"	1'-6 15/16"	6'-5 15/16"	36.00
ISC-FM-27	2'-3"	10'-5 15/16"	4'-4 7/8"	1'-9 1/4"	7'-3 11/16"	45.59
ISC-FM-30	2'-6"	11'-7 15/16"	4'-9 15/16"	1'-11 5/8"	8'-1 7/16"	56.30
ISC-FM-33	2'-9"	12'-9 15/16"	5'-3 3/4"	2'-2"	8'-11 1/8"	68.15
ISC-FM-36	3'-0"	13'-11 15/16"	5'-9 1/2"	2'-4 3/8"	9'-8 7/8"	81.05

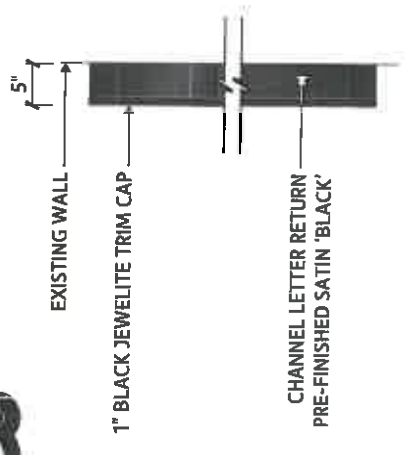

SIDE VIEW

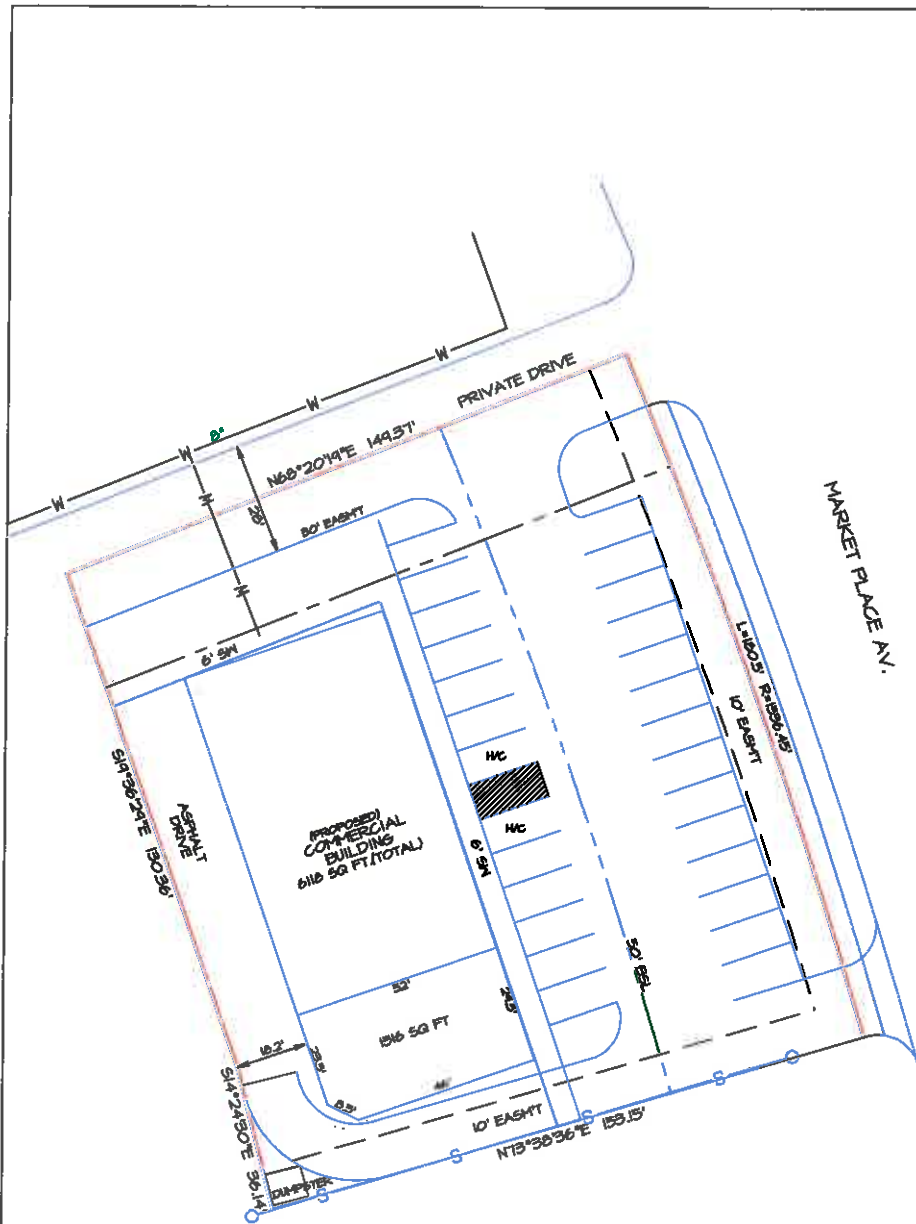

LEGAL DESCRIPTION
 LOT 10, MARKET PLACE CENTER, PHASE 2, BYRANT, SALINE COUNTY, ARKANSAS.

DATE: 11-27-21-01-2021
 GRAPHIC SCALE 1"=30'

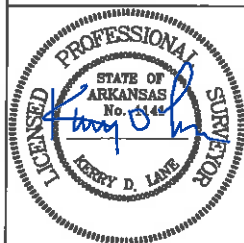

DRAWING NO. 076-21	REAL ESTATE SERVICES OF SALINE COUNTY, INC. 501-315-8866 laneurveying@gmail.com	DRAWN BY
REVISIONS BY	FOR USE AND BENEFIT OF:	CHECKED BY
DATE	SITE PLAN MARKET PLACE CENTER	APPROVED BY
	1200 FERGUSON DR., SUITE 5, BENTON, AR., 72015	
	STATE FILING CODE:	





City of Bryant, Arkansas
Community Development
210 SW 3rd Street Bryant, AR 72022
501-943-0943

SIGN PERMIT APPLICATION

Applicants are advised to read the Sign Ordinance prior to completing and signing this form.
The Sign Ordinance is available at www.cityofbryant.com under the Planning and Community Development tab.

Note: Electrical Permits may be Required, Please contact the Community Development Office for more information.

Date: 5-4-2022

Sign Co. or Sign Owner

Name Cupples Sign Co.
Address 208 Jones Rd.
City, State, Zip Paragould, AR 72450
Phone 870-236-8566
Email Address angie@cupplesigns.com

Property Owner

Name Alcoa Exchange LLC
Address 1855 Olympic Blvd Ste. 300
City, State, Zip Walnut Creek, CA 94596
Phone 925-414-3381
Email Address wendy@halleguitiesgroup.com

GENERAL INFORMATION

Name of Business Leap Kids Dental
Address/Location of sign 7409 Alcoa Rd. #5
Zoning Classification C2

Please use following page to provide details on the signs requesting approval. Along with information provided on this application, a Site Plan showing placement of sign(s) and any existing sign(s) on the property is **required** to be submitted. Renderings of the sign(s) showing the correct dimensions is also **required** to be submitted with the application. A thirty-five dollar (\$35) per sign payment will be collected at the time of permit issuance. According to the Sign Ordinance a fee for and sign variance or special sign permit request shall be one hundred dollars (\$100). Additional documentation may be required by Sign Administrator.

READ CAREFULLY BEFORE SIGNING

I Angie Cupples, do hereby certify that all information contained within this application is true and correct. I fully understand that the terms of the Sign Ordinance supersede the Sign Administrator's approval and that all signs must fully comply with all terms of the Sign Ordinance regardless of approval. I further certify that the proposed sign is authorized by the owner of the property and that I am authorized by the property owner to make this application. I understand

that no sign may be placed in public right of way. I understand that I must comply with all Building and Electrical Codes and that it is my responsibility to obtain all necessary permits.

Use table below to enter information regarding each sign for approval. Please use each letter to reference each sign rendering.

SIGN	Type (Façade, Pole, Monument, other)	Dimensions (Height, Length, Width)	Sqft (Measured in whole as rectangle)	Height of Sign (Measured from lot surface)		Column for Admin Certifying Approval
				Top of Sign	Bottom of Sign	
A	Facade	4'x11'4.5"	46	19'3"	15'3"	
B						
C						
E						
F						
G						

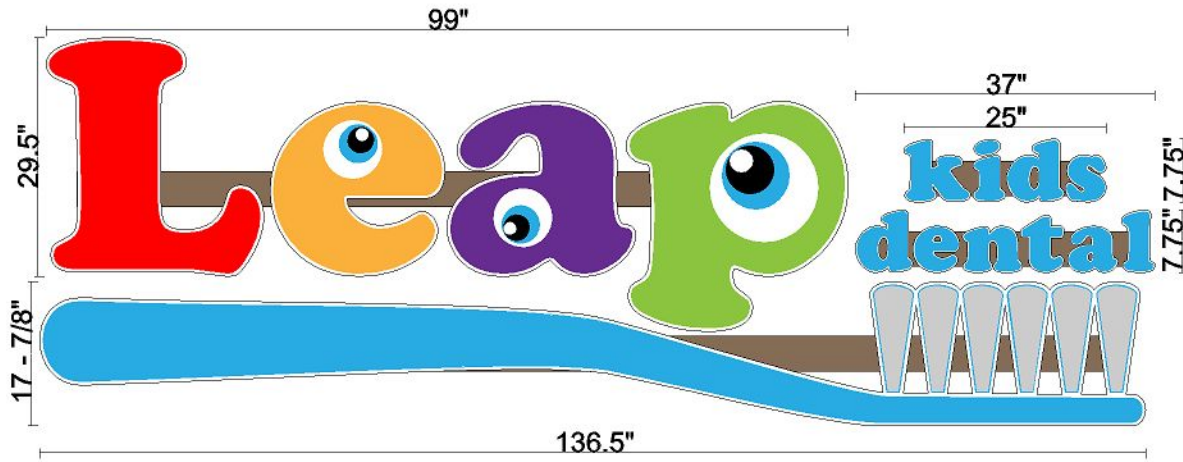

Standard Channel Letter & Logo
 Black Returns & Black Trimcap
 Translucent Vinyl on Acrylic Faces
 LED Illumination

Raceway Mounted

1 SET REQUIRED

Raceway

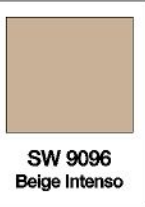

208 Jones Road
 Paragould, AR 72450
 Phone: 870-236-8566
 Fax: 870-236-8722



DISCLAIMER

DUE TO MANUFACTURING PROCESSES AND MATERIAL SIZES, FINISHED PRODUCTS MAY VARY.
 PRIMARY ELECTRICAL RUNS & CONNECTIONS TO BE FURNISHED BY OTHERS.

BEFORE YOU APPROVE THIS PROOF, PLEASE READ ALL COPY CAREFULLY AND COMPLETELY. CHECK FOR SPELLING ERRORS, COPY OMISSIONS, AND COLOR OR DESIGN DETAILS. CUPPLES SIGN COMPANY WILL BE RESPONSIBLE FOR ANY ERRORS WHICH ARE NOT MARKED ON THIS PROOF. ANY CHANGES DESIRED DURING PRODUCTION, DUE TO MISTAKES AFTER APPROVAL OF THIS PROOF WILL BE AT THE EXPENSE OF THE CUSTOMER.

Customer Leap Kids Dental		Address 7409 Alcoa Road #5	
Location Bryant, AR 72022		Drawing # LeapKids_AlcoaRd-Bryant_CL	
Designer <i>Lexie Lane</i>	Date 04/26/2022	Scale NTS	Page 1 of 1
Approval <i>[Signature]</i>		Approval Date 5/2/22	